

**TECHNICAL MANUAL
ORGANIZATIONAL, DIRECT SUPPORT, AND GENERAL SUPPORT
MAINTENANCE REPAIR PARTS AND SPECIAL TOOLS LISTS
(INCLUDING DEPOT MAINTENANCE REPAIR PARTS AND SPECIAL TOOLS)
FOR
RADIO SETS AN/FRC-162(V)1, NSN 5820-00-148-8367,
162(V)2, NSN 5820-00-148-8368,
162(V1)3, NSN 5820-00-148-8369,
162(V)4, NSN 5820-01-028-2689,
162(V)5, NSN 5820-01-028-2690,
AN/FRC-165(V)1, NSN 5820-01-028-2692,
1651V)2, NSN 5820-01-028-2691,
165(V)3, NSN 5820-01-028-2693,
165(V)4, NSN 5820-01-028-2694,
AN/FRC-169(V)2, NSN 5820-01-053-2553**

HEADQUARTERS, DEPARTMENT OF THE ARMY

OCTOBER 1979

Change

No. 2

Organizational, Direct Support, and General Support
Maintenance Repair Parts and Special Tools List
(Including Depot Maintenance Repair Parts and Special Tools)
for RADIO SETS

AN/FRC-162(V)1 (NSN 5820-00-148-8367),
AN/FRC-162(V)2 (NSN 5820-00-148-8368),
AN/FRC-162(V)3 (NSN 5820-00-148-8369),
AN/FRC-162(V)4 (NSN 5820-01-028-2689),
AN/FRC-162(V)5 (NSN 5820-01-028-2690),
AN/FRC-162(V)6 (NSN 5820-01-108-0359),
AN/FRC-162(V)7 (NSN 5820-01-102-6363),
AN/FRC-162(V)8 (NSN 5820-01-102-6365),
AN/FRC-162(V)9 (NSN 5820-01-102-6364),
AN/FRC-162(V)10 (NSN 5820-01-103-2996),
AN/FRC-162(V)11 (NSN 5820-01-102-3557),
AN/FRC-162(V)12 (NSN 5820-01-102-3555),
AN/FRC-162(V)13 (NSN 5820-01-102-3553),
AN/FRC-162(V)14 (NSN 5820-01-102-3552),
AN/FRC-162(V)15 (NSN 5820-01-102-3556),
AN/FRC-162(V)16 (NSN 5820-01-102-7137),
AN/FRC-162(V)17 (NSN 5820-01-102-3551),
AN/FRC-165(V)1 (NSN 5820-01-028-2692),
AN/FRC-165(V)2 (NSN 5820-01-028-2691),
AN/FRC-165(V)3 (NSN 5820-01-028-2693),
AN/FRC-165(V)4 (NSN 5820-01-028-2694),
AN/FRC-169(V)1 (NSN 5820-01-070-4068),
AN/FRC-169(V)2 (NSN 5820-01-053-2553),
AN/FRC-169(V)3 (NSN 5820-01-054-8799),
AND
AN/FRC-169(V)4 (NSN 5820-01-072-0567)

TM 11-5820-836-24P/TO 31R5-2FRC162-4, 23 October 1979, is changed as follows:

1. The title of the manual is changed as shown above. Add figure 17A to table of contents after figure 17.

Distribution authorized to the Department of Defense and DOD contradict only for official use or for administration or operation purposes. This determination was made on 17 February 1987. Other requests for this document will be referred to Commander, US Army Communication-Electronics Command and Fort Monmouth, ATTN: AMSEL-ME-P, Fort Monmouth, NJ 07703-5000.

DESTRUCTION NOTICE-Destroy by any method that will prevent disclosure of contents or reconstruction of the document.

2. New or changed material is indicated by a vertical bar in the margin. Action change codes indicated in the left-hand margin of the listing page denote the following: N - indicates and added item, C - indicates a change in data and R - indicates an change in NSN only. Added or revised illustrations are indicated by a vertical bar before figure number and figure title. Remove and insert pages as indicated below.

Remove pages

i and ii
58.1 through 70
77 through 88
281 through 313/(314 blank)

Insert pages

i and ii
58.1 through 70
77 through 88
281 through 313/(314 blank)

3. File this change sheet in front of the publication for reference purposes.

By Order of the Secretaries of the Army and the Air Force:

Official:

R. L. DILWORTH
Brigadier General, United States Army
The Adjutant General

JOHN A WICKHAM, JR.
General, United States Army
Chief of Staff

Official:

EARL T. O'LOUGHLIN
General, USAF, Commander, Air Force
Logistics Command

LARRY D. WELSH
General, USAF
Chief of Staff

DISTRIBUTION:

To be distributed in accordance with DA Form 12-51 literature requirements for AN/FRC-162.

Change

DEPARTMENT OF THE ARMY
 AND THE AIR FORCE
 Washington, DC, 25 August 1981

No. 1

**Organizational, Direct Support, and General Support
 Maintenance Repair Parts and Special Tools Lists
 (Including Depot Maintenance Repair Parts and Special Tools)
 for Radio Sets**

- AN/FRC-162(V)1 (NSN 5820-00-148-8367),
 AN/FRC-1 62(V)2 (NSN 5820-00-148-8368),
 AN/FRC-162(V)3 (NSN 5820-00-148-8369),
 AN/FRC-162(V)4 (NSN 5820-01-028-2689),
 AN/FRC-162(V)5 (NSN 5820-01-028-2690),
 AN/FRC-1 62(V)6
 AN/FRC-162(V)7 (NSN 5820-01-1026363),
 AN/FRC-1 62(V)8 (NSN 5820-01-102-6365),
 AN/FRC-162(V)9 (NSN 5820-01-1026364),
 AN/FRC-162(V)10 (NSN 5820-01-103-2996),
 AN/FRC-162(V)11 (NSN 5820-01-102-3557),
 AN/FRC-162(V)12 (NSN 5820-01-102-3555),
 AN/FRC-162(V)13 (NSN 5820-01-102-3553),
 AN/FRC-162(V)14 (NSN 5820-01-102-3552),
 AN/FRC-162(V)15 (NSN 5820-01-102-3556),
 AN/FRC-162(V)16 (NSN 5820-01-102-7137),
 AN/FRC-162(V)17 (NSN 5820-01-102-3551),
 AN/FRC-165(V)1 (NSN 5820-01-028-2692),
 AN/FRC-1 65(V)2 (NSN 5820-01-028-2691),
 AN/FRC-165(V)3 (NSN 5820-01-028-2693),
 AN/FRC-165(V)4 (NSN 5820-01-028-2694),
 AN/FRC-169(V)1 (NSN 5820-01-070-4068),
 AN/FRC-169(V)2 (NSN 5820-01-053-2553),
 AN/FRC-169(V)3 (NSN 5820-01-054-8799),
 AND
 AN/FRC-1 69(V)4 (NSN 5820-01-072-0567)

TM 11-5820-836-24P/T0 31R5-2FRC162-4, 23 October 1979, is changed as follows:

1. New or changed material is indicated by a vertical bar.
2. Action change codes indicated in the left-hand margin of the listing page denote the following: N indicates an added item, C indicates a change in data and R indicates a change in NSN only.
3. Added or revised illustrations are indicated by a vertical bar before figure number and figure title.
4. Remove and insert pages as indicated in the page list below.

	<i>Remove</i>	<i>Insert</i>
i and ii	-----	i through iv
1 and 2	-----	1 through 3/ (4 blank)
4.3 through 8	-----	4.1 through 8
25 and 26	-----	25 and 26
41 through 44	-----	41 through 44
57 through 58/ (59 blank)	-----	57 through 58.2/ (59 blank)
131 through 136	-----	131 through 136.1/(136.2 blank)
139 through 142	-----	139 through 142
163 and 164	-----	163 through 164.1/(164.2 blank)
169 and 170	-----	169 through 170.1/(170.2 blank)
311/(312 blank)	-----	311 through 314

5. File this change sheet in front of the publication for reference purposes.

By Order of the Secretary of the Army:

Official:

ROBERT M. JOYCE
Brigadier General, United States Army
The Adjutant General

E. C. MEYER
General, United States Army
Chief of Staff

Distribution:

Active Army:

HISA (Ft Monmouth) (21)
USAINSCOM (2)
COE (1)
TSG (1)
USAARENBD (1)
DARCOM (1)
TRADOC (2)
OS MAJ COMD (4)
TECOM (2)
USACC (4)
MDW (1)
Armies (2)

Corps (2)
Svc. Colleges
USASIGS (5)

USAARMS (2)
USAIS (2)
USAICS (3)
MAAG (1)
USARMIS (1)
USAERDAA (1)
USAERDAW (1)
Ft Gordon (10)

Ft Carson (4)
Army Dep (1) except
SAAD (30)
USAADS (2) SAAD (30)
USAFAS (2) TOAD (14)
SHAD (2)
Ft Gillem (10)
Sig Sec USA Dep (1)
Ft Richardson (CERCOM Ofc(2))
Units org under fol TOE:
29-207 (2)
29-601 (2)

NG: None

USAR: None

For explanation of abbreviations used, see AR 310-50.

TECHNICAL MANUAL
No. 11-5820-836-24P
TECHNICAL ORDER
TO 31R5-2FRC162-4

DEPARTMENTS OF THE ARMY
AND THE AIR FORCE

WASHINGTON, DC, 23 October 1979

**ORGANIZATIONAL, DIRECT SUPPORT, AND GENERAL SUPPORT
MAINTENANCE REPAIR PARTS AND SPECIAL TOOLS LISTS
(INCLUDING DEPOT MAINTENANCE REPAIR PARTS
AND SPECIAL TOOLS)
FOR RADIO SETS**

**AN/FRC-162(V)1 (NSN 5820-148-8367),
AN/FRC-162(V)2 (NSN 5820-0-148-8368),
AN/FRC-162(V)3 (NSN 5820-0148-8369),
AN/FRC-162(V)4 (NSN-5820-01-028-2689),
AN/FRC-162(V)5 (NSN-5820-01-028-2690),
AN/FRC-162(V)6 (NSN 5820-01.108-0359)
AN/FRC-162(V)7 (NSN 5820-01-102-6363),
AN/FRC-162(V)8 (NSN 5820-01-102-6365),
AN/FRC-162(V)9 (NSN 5820-01-102-6364),
AN/FRC-162(V)10 (NSN 5820-01-103-2996),
AN/FRC-162(V)11 (NSN 5820-01-102-3557),
AN/FRC-162(V)12 (NSN 5820-01-102-3555),
AN/FRC-162(V)13 (NSN 5820-01-102-3553),
AN/FRC-162(V)14 (NSN 5820-01-102-3552),
AN/FRC-162(V)15 (NSN 5820-01-102-3556),
AN/FRC-162(V)16 (NSN 5820-01-102-7137),
AN/FRC-162(V)17 (NSN 5820-01-102-3551),
AN/FRC-165(V)1 (NSN 5820-01-028-2692),
AN/FRC-165(V)2 (NSN 5820-01-028-2691),
AN/FRC-165(V)3 (NSN 5820-01-028-2693),
AN/FRC-165(V)4 (NSN 5820-01-028-2694),
AN/FRC-169(V)1 (NSN 5820-01-070-4068),
AN/FRC-169(V)2 (NSN 5820-01-053-2553),
AN/FRC-169(V)3 (NSN 5820-01-054-8799),
AND
AN/FRC-169(V)4 (NSN 5820-01-072-0567)**

Basic manual current as of 8 April 1979
Change 2 current as of 1 March 1987

Change 2 i

REPORTING ERRORS AND RECOMMENDING IMPROVEMENTS

You can help improve this manual. If you find any mistakes or if you know of a way to improve the procedures, please let us know. Mail your letter, DA Form 2028 (Recommended Changes to Publications and Blank Forms), or DA Form 2028-2 located in back of this manual direct to: Commander, US Army Communications-Electronics Command and Fort Monmouth, ATTN: AMSEL-ME-MP, Fort Monmouth, NJ 07703-5000.

For Air Force, submit AFTO Form 22 (Technical Order System Publication Improvement Report and Reply) in accordance with paragraph 6-5, Section VI, T.O. 00-5-1. Forward direct to prime ALC/MST.

In either case, a reply will be furnished direct to you.

ii Change 2

Table of Contents

SECTION		Page	Illus. Figure
	I. Introduction1	
	II. Repair Parts List5	
GROUP	01 Cabinet, Electrical Equipment AN/FRC-162(V)-, 175	1
	Cabinet, Electrical Equipment AN/FRC-169(V)1-45	1
	Cabinet, Electrical Equipment AN/FRC-165(V)1-49	1
	0101 Filter Assembly	13	2
	0102 Signal Cable.....	17	3
	0103 Power/Control Cable	19	4
	0104 Alarm Cable	21	5
	0105 Baseband Cable.....	23	6
	0106 48 V dc Power Cable.....	25	7
	0107 Cable Assembly	27	8
	02 Panel, Connector	29	9
	03 Power Supply	31	10
	0301 Printed Circuit Board, Power Supply	33	11
	04 Panel, Power Control.....	41	12
	0401 Board Assembly, Power Distribution Panel	49	13
GROUP	05 Transceiver Assembly	57	14
	0501 Amplifier, Intermediate Frequency	61	15
	050101 Board Assembly (Discriminator Baseband)	67	16
	050102 Board Assembly (Filter Amplifier)	75	17
	050103 Filter Equalizer Subboard	79	18
	050104 Amplifier, High Level Baseband	83	19
	050105 DeEmphasis.....	87	20
	0502 Control, Automatic Frequency	93	21
	050201 Board Assembly	101.	22
	0503 Subsystem Control Unit.....	105.	23
	050301 Detector, Pilot	109.	24
	050302 . Relay, Power Alarm.....	113.	25
	0504 Amplifier, Modulation.....	117.	26
	0505 Automatic Frequency Control	121.	27
	050501 Board Assembly (Crystal Oven)	125	28
	0506 Oscillator, FM, 2 GHz.....	131.	29
	0507 Amplifier, 2 GHz	135.	30
	0508 Oscillator, CW (Local Oscillator)	137	31
	0509 Doubler, Frequency.....	139.	32
	0510 Doubler, Frequency.....	143	33
	0511 Equalizer	145	34
	0512 Intermediate Frequency Mixer/Preamplifier	149	35
	051201 Board Assembly	151.	36
	0513 Converter, Power	157.	37
	0514 Tray Assembly	163.	38
	051401 Coupler Assembly	165.	39
	051402 Detector Assembly	167.	40
	06 Transceiver Assembly (See Group 05 for listing for parts)		
	07 Jackfield Assembly	169.	41
	08 Ancillary Equipment Assembly.....	171.	42
	0801 Switch, Sensor Logic.....	179.	43
	0802 Switch, Sensor Logic (See Group 0801 for listing of parts)		
	0803 Switch Control Unit.....	185.	44
	0804 Demodulator, FM	191.	45
	0805 Audio Channel Unit	199.	46
	0806 Attenuator Unit	205.	47
	0807 Modulator, FM.....	207.	48
	080701 Board Assembly.....	211.	49
	0808 Oscillator, Pilot	217.	50
	0809 Power Converter	223.	51
	0810 Power Converter (See Group 0809 for listing of parts)		
	0811 Switchover Control Unit.....	229.	52
	0812 Handset.....	231.	53

	0813	Ancillary Shelf	235.	54
	081301	Attenuator	239.	55
09		Cabinet, Electrical Equipment (No parts authorized)		
	0901	Cabinet, Power Supply (No parts authorized)		
	0902	Power Supply, D.C. No. 2 (See Group 03 for listing of parts)		
	090201	Printed Circuit Board, Power Supply (See Group 0301 for listing of parts)		
	0903	Inductor Panel (No parts authorized)		
	0904	Power Supply, TWT No 1.....	243.	56
	090401	Chassis Assembly, Front	247.	57
	09040101	Printed Circuit Board, PB1	253.	58
	09040102	Printed Circuit Board, PB2	259.	59
	090402	Chassis Assembly, Rear	261.	60
	09040201	Board Rectifier Assembly	263.	61
	09040202	Heatsink-Filament Assembly	265.	62
	090403	Panel Assembly	269.	63
	0905	Tray Assembly. Power Amplifier, TWT	273.	64
	090501	Coupler Assembly	275.	65
	090502	Monitor, Power	279.	66
	0907	Tray Assembly. Power Amplifier, TWT (See Group 0905 for listing of parts)		
SECTION	III.	Special Tools List (Not applicable)		
	IV.	National Stock Number and Part Number Index.....	281	

SECTION I
INTRODUCTION

1. Scope

This manual lists spares and repair parts; special tools; special test, measurement, and diagnostic equipment (TMDE), and other special support equipment required for performance of organizational, direct support, and general support maintenance of the AN/FRC-162(V)1 through 17, AN/FRC-165(V)1 through 4 and AN,/FRC-169 (V)1 through 4. It authorizes the requisitioning and issue of spares and repair parts as indicated by the source and maintenance codes.

2. General

This Repair Parts and Special Tools List is divided into the following sections:

- a. *Section II. Repair Parts List.* A list of spares and repair parts authorized for use in the performance of maintenance. The list also includes parts which must be removed for replacement of the authorized parts. Parts lists are composed of functional groups in numeric sequence, with the parts in each group listed in figure and item number sequence.
- b. *Section III. Special Tools List.* Not applicable.
- c. *Section IV. National Stock Number and Pad Number Index.* A list, in ascending numerical sequence, of all National stock numbers appearing in the listings, followed by a list, in alphanumeric sequence, of all part numbers appearing in the listings. National stock numbers and part numbers are cross-referenced to each illustration figure and item number appearance.

3. Explanation of Columns

- a. *Illustration.* This column is divided as follows:
 - (1) *Figure number.* Indicates the figure number of the illustration on which the item is shown.
 - (2) *Item number.* The number used to identify item called out in the illustration.
- b. *Source, Maintenance, and Recoverability (SMR) Codes.*
 - (1) *Source code.* Source codes indicate the manner of acquiring support items for maintenance, repair, or overhaul of end items. Source codes are entered in the first and second positions of the Uniform SMR Code format as follows:

<i>Code</i>	<i>Definition</i>
PA	Item procured and stocked for anticipated or known usage.
PD	Support item, excluding support equipment, procured for initial issue or outfitting and stocked only for subsequent or additional initial issues or outfittings. Not subject to automatic replenishment.
AF	Item to be assembled at direct support maintenance level.
AH	Item to be assembled at general support maintenance level.
AD	Item to be assembled at depot maintenance level.
XA	Item is not procured or stocked because the requirements for the item will result in the replacement of the next higher assembly.
XB	Item is not procured or stocked. If not available through salvage, requisition.

NOTE

Cannibalization or salvage may be used as a source of supply for any items source coded above except those coded XA and aircraft support items as restricted by AR 700-42.

(2) Maintenance code. Maintenance codes are assigned to indicate the levels of maintenance authorized to USE and REPAIR support items. The maintenance codes are entered in the third and fourth positions of the Uniform SMR Code format as follows:

- (a) The maintenance code entered in the third position will indicate the lowest maintenance level authorized

to remove, replace, and use the support item. The maintenance code entered in the third position will indicate one of the following levels of maintenance:

<i>Code</i>	<i>Definition</i>
O -	Support item is removed, replaced, used at the organizational level.
F -	Support item is removed, replaced, used at the direct support level.
H -	Support item is removed, replaced, used at the general support level.
D -	Support items that are removed, replaced, used at depot, mobile depot, specialized repair activity only.

(b) The maintenance code entered in the fourth position indicates whether the item is to be repaired and identifies the lowest maintenance level with the capability to perform complete repair (i.e., all authorized maintenance functions). This position will contain one of the following maintenance codes:

<i>Code</i>	<i>Definition</i>
F -	The lowest maintenance level capable of complete repair of the support item is the direct support level.
H -	The lowest maintenance level capable of complete repair of the support item is the general support level.
D -	The lowest maintenance level capable of complete repair of the support item is the depot level.
L -	Repair restricted to designated specialized repair activity.
Z -	Nonreparable. No repair is authorized.

(3) Recoverability code. Recoverability codes are assigned to support items to indicate the disposition action on unserviceable items. The recoverability code is entered in the fifth position of the Uniform SMR Code format as follows:

<i>Recoverability codes</i>	<i>Definition</i>
Z -	Nonreparable item. When unserviceable, condemn and dispose at the level indicated in position 3.
H -	Reparable item. When uneconomically repairable, condemn and dispose at the general support level.
D -	Reparable item. When beyond lower level repair capability, return to depot. Condemnation and disposal not authorized below depot level.
L -	Reparable item. Repair, condemnation, and disposal not authorized below depot/specialized repair activity level.

c. National Stock Number. Indicates the National stock number assigned to the item and will be used for requisitioning purposes.

d. Part Number. Indicates the primary number used by the manufacturer (individual, company, firm, corporation, or Government activity), which controls the design and characteristics of the item by means of its engineering drawings, specifications, standards, and inspection requirements to identify an item or range of items.

NOTE

When a stock numbered item is requisitioned, the repair part received may have a different part number than the part being replaced.

e. Federal Supply Code for Manufacturer (FSCM). The FSCM is a 5-digit numeric code listed in SB 708-42 which is used to identify the manufacturer, distributor, or Government agency, etc.

f. Description. Indicates the Federal item name and, if required, a minimum description to identify the item.

g. Unit of Measure (UIM). Indicates the standard of the basic quantity of the listed item as used in performing the actual maintenance function. This measure is expressed by a two-character alphabetical abbreviation (e.g., ea., in, pr, etc). When the unit of measure differs from the unit of issue, the lowest unit of issue that will satisfy the required units of measure will be requisitioned.

h. Quantity Incorporated in Unit. Indicates the quantity of the item used in the breakout shown on the illustration figure, which is prepared for a functional group, subfunctional group, or an assembly.

4. Special Information

a. Usable on codes are shown in the description column. Uncoded items are applicable to all models. Identification of the usable on codes used in this publication are:

<i>Code</i>	<i>Used on</i>
CZJ	AN/FRC-162(V)1
CZK	AN/FRC-162(V)2
CZL	AN/FRC-162(V)3
DAU	AN/FRC-162(V)4

<i>Code</i>	<i>Used on</i>
DAV	AN/FRC-162(V)5
EHU	AN/FRC-162(V)6
EHV	AN/FRC-162(V)7
EHW	AN/FRC-162(V)8
EHX	AN/FRC-162(V)9
EHY	AN/FRC-162(V)10
EHZ	AN/FRC-162(V)11
EH2	AN/FRC-162(V)12
EH3	AN/FRC-162(V)13
EH4	AN/FRC-162(V)14
EH5	AN/FRC-162(V)15
EH6	AN/FRC-162(V)16
EH7	AN/FRC-162(V)17
DCJ	AN/FRC-165(V)1
DCK	AN/FRC-165(V)2
DCL	AN/FRC-165 (V)3
DCM	AN/FRC-165(V)4
DLW	AN/FRC-169(V) 1
DMC	AN/FRC-169(V)2
DMD	AN/FRC-169(V)3
DME	AN/FRC-169(V)4

b. Detailed assembly instructions for items source coded to be assembled are found in TM 11-5820-836-14. Assembly components are listed immediately following the item to be assembled.

c. The following publications pertain to the AN/FRC-162(V)1-17, AN/FRC-165(V)1-4, and AN/FRC-169(V)1-4 and their components: TM 11-5820-836-14, Radio Set AN/FRC-162(V)1, AN/FRC(V)2, and AN/FRC-162(V)3.

d. National stock numbers (NSN's) that are missing from P source coded items have been applied for and will be added to this TM by future change/revision when they are entered in the Army Master Data File (AMDF). Until the NSN's are established and published, submit exception requisitions to: Commander, US Army Communications and Electronics Materiel Readiness Command, ATTN: DRSEL-MM, Fort Monmouth, NJ 07703 for the part required to support your equipment.

5. How to Locate Repair Parts

a. When National stock number or part number is unknown.

(1) *First.* Using the table of contents, determine the functional group within which the item belongs. This is necessary since illustrations are prepared for functional groups and listings are divided into the same groups.

(2) *Second.* Find the illustration covering the functional group to which the item belongs.

(3) *Third.* Identify the item on the illustration and note the illustration figure and item number of the item.

(4) *Fourth.* Using the Repair Parts Listing, find the figure and item number noted on the illustration.

b. When National stock number or part number is known.

(1) *First.* Using the Index of National Stock Numbers and Part Numbers, find the pertinent National stock number of part number. This index is in ascending NSN sequence followed by a list of part numbers in alphameric sequence, cross referenced to the illustration figure number and item number.

(2) *Second.* After finding the figure and item number, locate the figure and item number in the repair parts list.

6. Abbreviations

Not applicable.

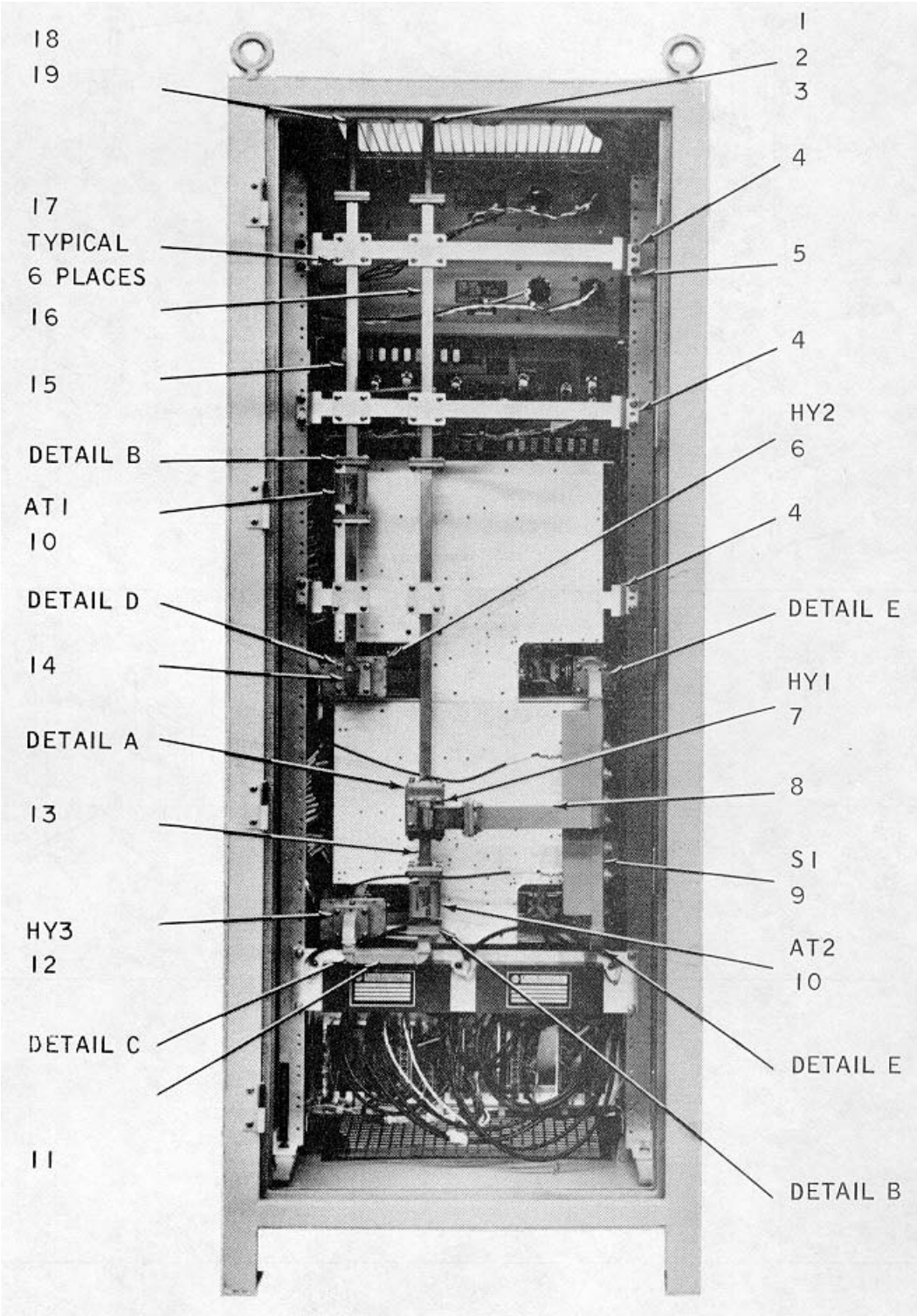
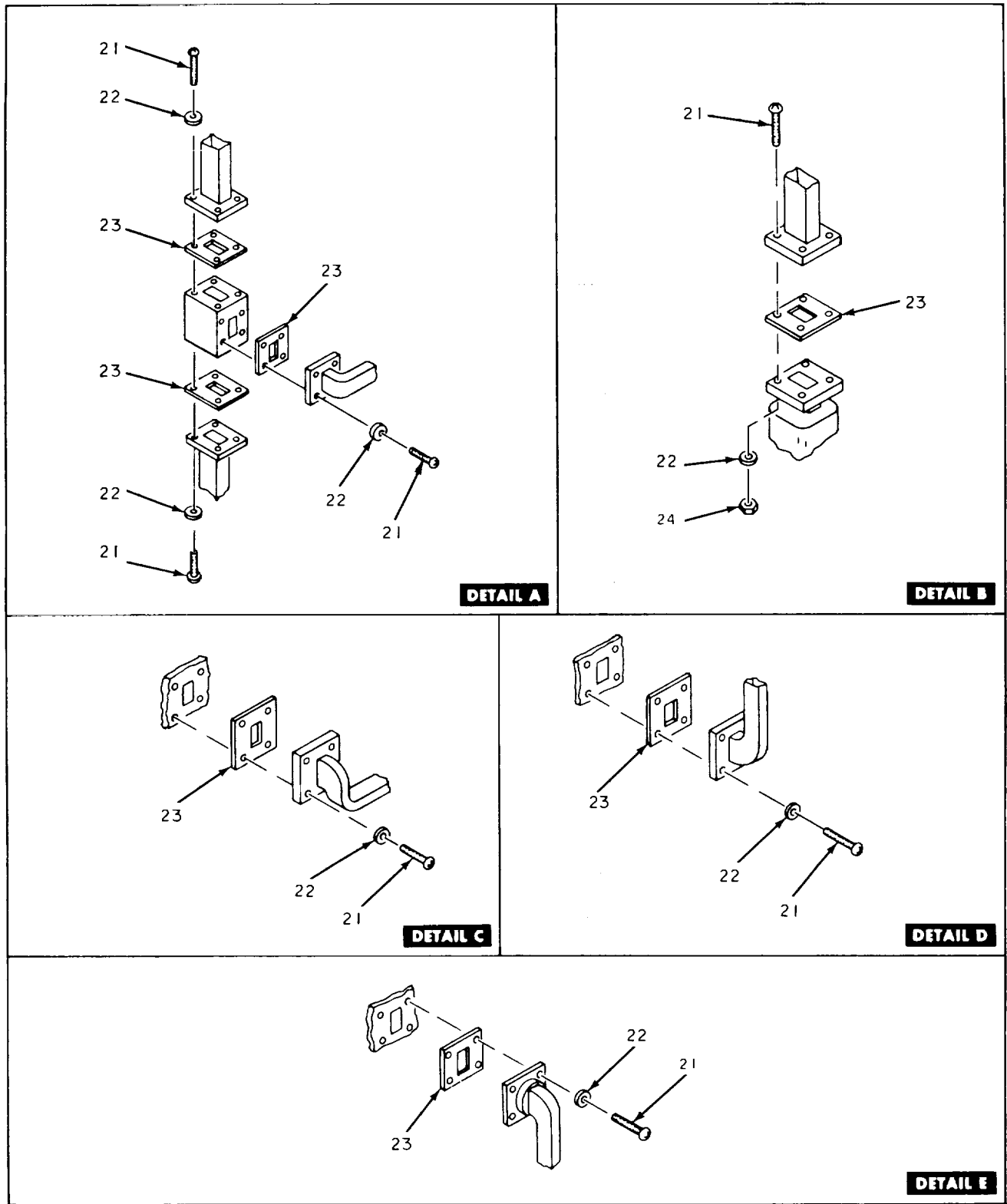

Figure 1. Cabinet, Electrical Equipment AN/FRC-162(V)1-17
(Sheet 1 of 2).

Change 1 4.1



EL1YM002

Figure 1. Cabinet Electrical Equipment AN/FRC-162(V)1-17
(Sheet 2 of 2).

Change 1 4.2

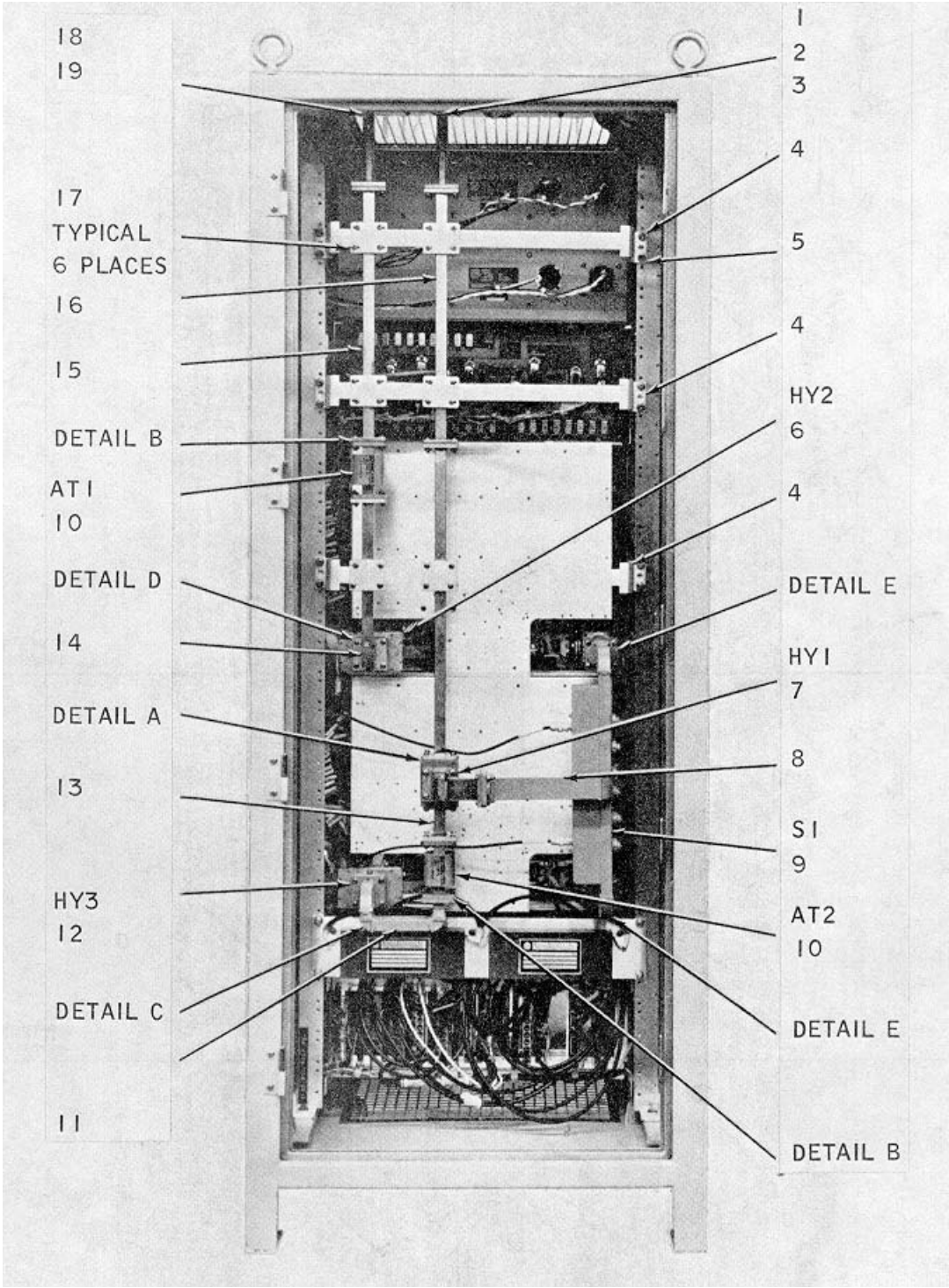
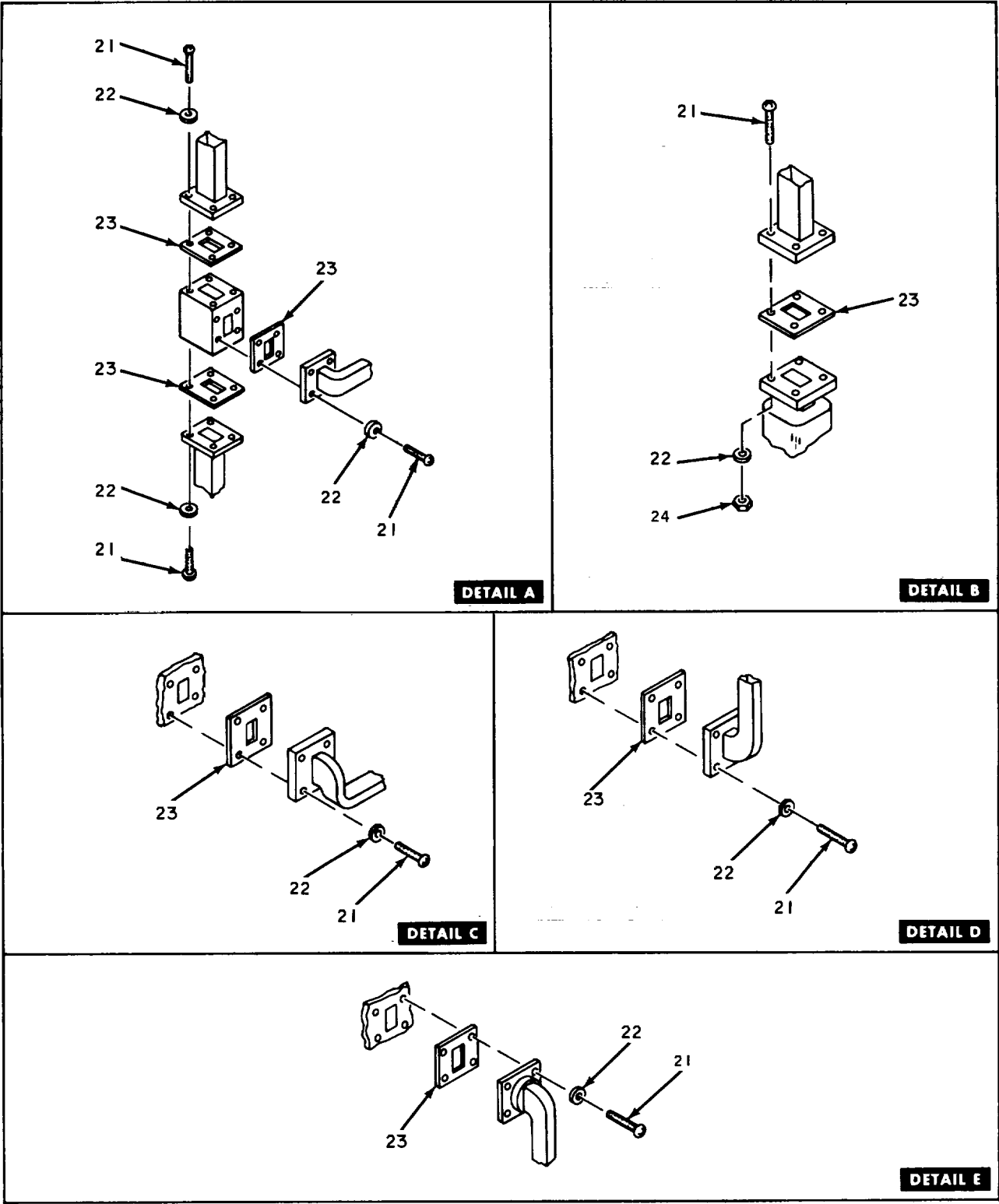

Figure 1. Cabinet, Electrical Equipment AN/FRC-162(V)1-5 (Sheet 1 of 2).



EL1YM002

Figure 1. Cabinet, Electrical Equipment ANIFRC-162(V)1-5 (Sheet 2 of 2).

SECTION II. REPAIR PARTS LIST

(1) ILLUSTRATION		(2)	(3)	(4)	(5)	(6)	(7)	(8)
(a) FIG NO.	(b) ITEM NO.	SMR CODE	NATIONAL STOCK NUMBER	PART NUMBER	FSCM	DESCRIPTION USABLE ON CODE	U/M	QTY INC IN UNIT
						GROUP O1 CABINET, ELECTRICAL EQUIPMENTS AN/FRC-162(V)1-17, AN/FRC-169(V)1-4		
1	1	AFFFH		764-4313-002	13499	WAVEGUIDE KIT,FREQ DIVERSITY	EA	1
1	1	XBFZZ		627-9252-001	13499	SHIM.....	EA	3
1	2	XBFZZ		627-9252-002	13499	SHIM.....	EA	2
1	3	XBFZZ		627-9252-003	13499	SHIM.....	EA	2
1	4	XBFZZ		627-5815-030	13499	IRACKET,WAVEGUIDE	EA	3
1	5	XFHZZ	5305-00-896-1040	330-2882-000	78189	SCREW,MHACHINE	EA	12
1	6	PAFZZ	5820-00-420-6655	338978	80006	CIRCULATORYWAVEGUIDE	EA	1
1	7	PAFZZ	5820-00-444-2538	SYF3071	07397	CIRCULATOR,WAVEGUIDOE	EA	1
1	8	PAFZZ		776-8985-026	13499	WAVEGUIDE	EA	1
1	9	PAFZZ		355-0205-220	13499	SWITCH,WAVEGUIDE	EA	1
1	10	PAFZZ		12194L	96341	ISOLATOR.RF REFLECTION.....	EA	2
1	11	PAFZZ		776-8981-006	13499	WAVEGUIDE	EA	1
1	12	PAHZZ	5985-00-764-0126	338979	80006	CIRCULATOR,WAVEGUIDE	EA	1
1	13	PAFZZ		769-4113-008	13499	WAVEGUIDE STRAIGHT	EA	1
1	14	PAFZZ		770-6679-015	13499	WAVEGUIDE STRAIGHT	EA	1
1	15	PAFZZ		627-3538-001	13499	WAVEGUIDE STRAIGHT	EA	1
1	16	PAFZZ		627-3538-002	13499	WAVEGUIDE STRAIGHT	EA	1
1	17	XBFZZ		774-9459-002	13499	CLANP.....	EA	6
1	18	XBFZZ		627-9253-001	13499	KIT,SHIM	EA	1
1	19	XBFZZ		P343-0312-000	77250	SCREW,MACHINE	EA	6
1	21	XBFZZ	5305-00-206-1285	P343-0313-000	77250	SCREW,MACHINE	EA	24
1	22	XBFZZ	5310-00-209-1581	310-0397-000	79807	NASHER,SPRING TENSION	EA	24
1	23	PAFZZ	5985-00-250-4119	764-7884-004	13499	GASKET.WAVEGUIDE	EA	13
1	24	XBFZZ	5310-00-952-1423	P313-0143-000	77250	NUT,PLAIN,HEXAGON	EA	24
074-1785-000								
CHANGE 1 5/(6 blank)								

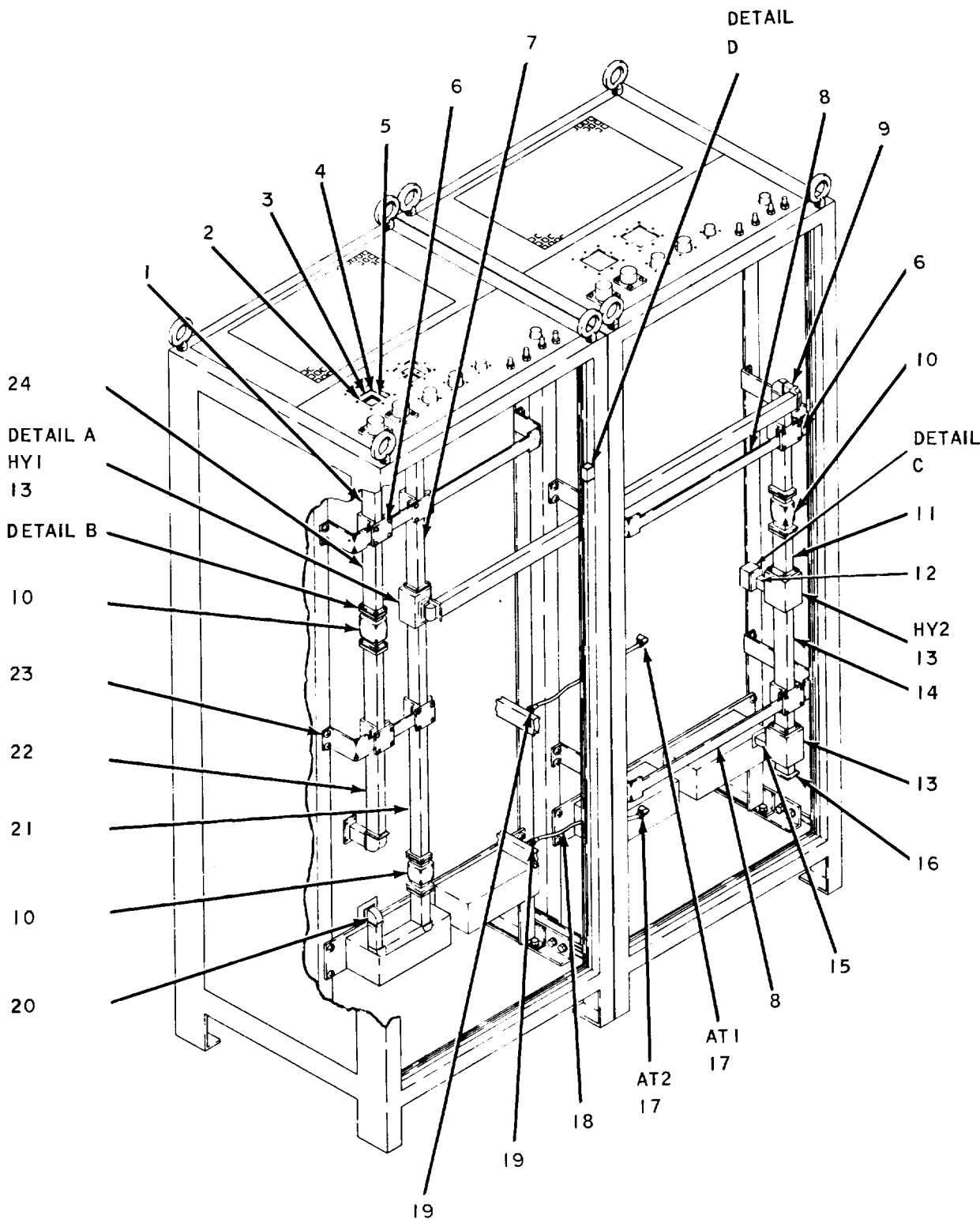

ELIYM002.1

Figure 1A. Cabinet, Electrical Equipment, AN/FRC-165(V) 1-4
(Sheet 1 of 2)

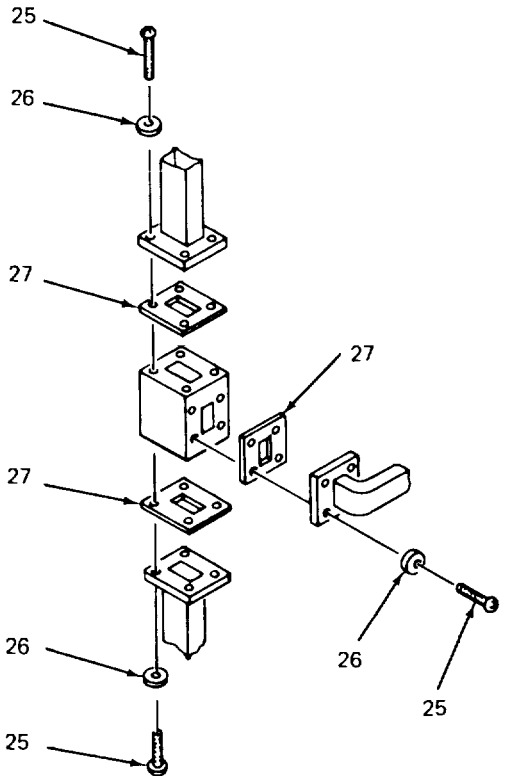

DETAIL A

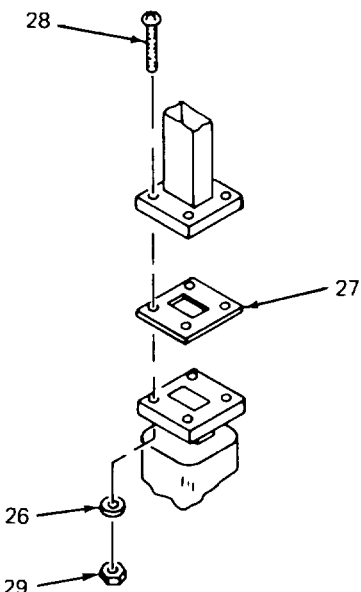

DETAIL B

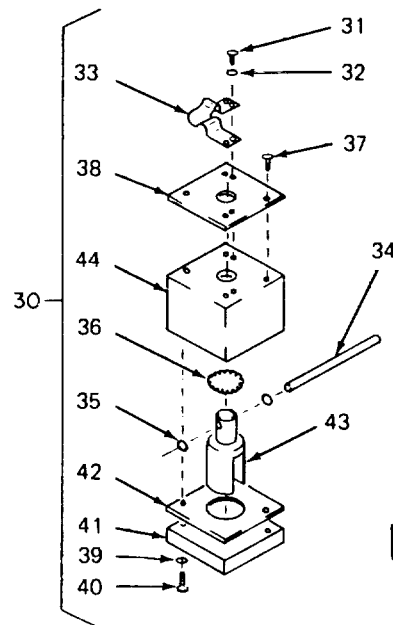

DETAIL C

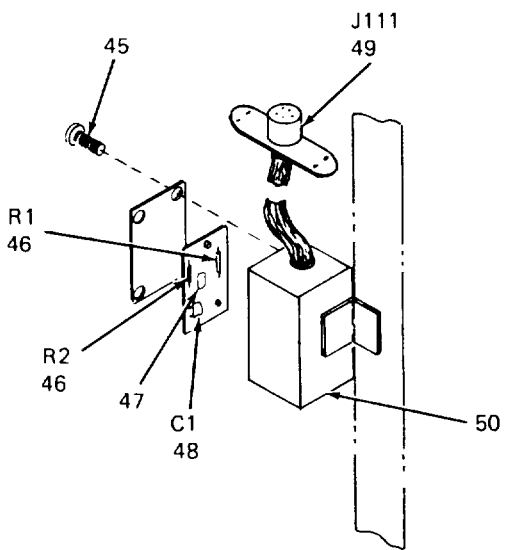

DETAIL D

EL1YM002.2

Figure 1A. Cabinet, Electrical Equipment, AN/FRC-165(V) 1-4
(Sheet 2 of 2).

SECTION II. REPAIR PARTS LIST

(1) ILLUSTRATION		(2)	(3)	(4)	(5)	(6)	(7)	(8)
(a) FIG NO.	(b) ITEM NO.	SMR CODE	NATIONAL STOCK NUMBER	PART NUMBER	FSCM	DESCRIPTION USABLE ON CODE	U/M	QTY INC IN UNIT
						GROUP: 01 CABINET, ELECTRICAL EQUIPMENT AN/FRC-165(V)1-4		
1A	1	AFFFH		764-4313-003	13499	WAVEGUIDE KIT,SPACE DIVERSITY DCJ	EA	1
1A	1	AFFFH		764-4313-003	13499	WAVEGUIDE KIT,SPACE DIVERSITY DCX	EA	1
1A	1	AFFFH		764-4313-003	13499	WAVEGUIDE KIT,SPACE DIVERSITY DCL	EA	1
1A	1	AFFFH		764-4313-003	13499	WAVEGUIDE KIT,SPACE DIVERSITY DCM	EA	1
1A	2	XBFZZ		627-9252-001	13499	SHIM.....	EA	1
1A	3	XBFZZ		627-9252-002	13499	SHINM.....	EA	1
1A	4	XBFZZ		627-9252-003	13499	SHIN.....	EA	1
1A	5	XBFZZ		627-9253-001	13499	KITISHIM.....	EA	1
1A	6	XBFZZ		774-9459-002	13499	CLAMP.....	EA	6
1A	7	PAFZZ		627-3538-007	13499	WAVEGUIDE STRAIGHT.....	EA	1
1A	8	XBFZZ		627-5815-015	13499	BRACKET,WAVEGUIDE.....	EA	2
1A	9	PAFZZ		627-5886-002	13499	UAVEGUIDE,E-BEND.....	EA	1
1A	10	PAFZZ		I2194L	96341	ISOLATOR,RF REFLECTION.....	EA	3
1A	11	PAFZZ		627-2371-004	13499	FILTER,TRANSMITTER.....	EA	1
1A	12	PAFZZ		774-9451-022	13499	WAVEGUIDE STRAIGHT.....	EA	1
1A	13	PAHZZ	5985-00-764-0126	338979	80006	CIRCULATOR,WAVEGUIDE.....	EA	3
1A	14	PAFZZ		781-4873-006	13499	WAVEGUIDE STRAIGHT.....	EA	1
1A	15	PAFZZ		774-9451-024	13499	WAVEGUIDE STRAIGHT.....	EA	1
1A	16	PAFZZ		636-3236-001	13499	TERMINATION.....	EA	1
1A	17	PAFZZ		379-0539-160	13499	ATTENUATOR,FXD.....	EA	2
1A	18	PAFZZ		764-2700-004	13499	COAXIAL,WAVEGUIDE.....	EA	2
1A	19	PAFZZ		TR78404	20019	ADAPTER,COAXIAL TO HAVEGUIDE.....	EA	2
1A	20	PAFZZ		776-8981-006	13499	WAVEGUIDE.E-BEND.....	EA	1
1A	21	PAFZZ		781-4873-049	13499	WAVEGUIDE STRAIGHT.....	EA	1
1A	22	PAFZZ		770-6679-015	13499	WAVEGUIDE,H-BEND.....	EA	1
1A	23	XBFZZ		627-5815-030	13499	BRACKET,WAVEGUIDE.....	EA	2
1A	24	PAFZZ		627-3538-C08	13499	WAVEGUIDE STRAIGHT.....	EA	1
1A	25	XBDZZ	5305-00-054-667	N5S51957-46	96906	SCREH,MACHINE.....	EA	38
1A	26	XBDZZ	5310-00-933-8119	M535338-137	96906	WASHER,LOCK.....	EA	80
1A	27	PAFZZ		764-7884-004	13499	GASKET.....	EA	20
1A	28	XBHZZ	5305-00-054-6672	N551957-47	96906	SCREW,MACHINE.....	EA	38
1A	29	XBHZZ	5310-00-616-8660	P313-0046-000	77250	NUT,PLAIN,HEXAGON.....	EA	42
1A	30	PAFZZ		627-5941-002	13499	SHUTTER ASSEMBLY.....	EA	1
1A	31	XBHZZ	5305-00-059-8228	P343-0299-000	77250	SCREW,MACHINE.....	EA	4
1A	32	X8HZZ	5310-00-184-8990	MS35338-96	96906	WASHER,LOCK.....	EA	6
1A	33	XBFZZ		627-0030-001	13499	SPRING.....	EA	1
1A	34	XBFZZ		627-5916-001	13499	HANDLE.....	EA	1
1A	35	XBFZZ		M516624-5018	96906	RING,RETAINING.....	EA	2
1A	36	XBFZZ		627-5917-001	13499	PLATE,CHOKE.....	EA	1
1A	37	XBFZZ	5305-00-576-6002	P343-0298-000	77250	SCREW,MACHINE.....	EA	2
1A	38	XBFZZ		636-6773-001	13499	GASKET,SPRING.....	EA	1
1A	39	XBHZZ		P347-0171-000	13499	SCREW,MACHINE.....	EA	6
1A	40	XBHZZ		M535338-98	96906	WASHER,LOCK.....	EA	6
1A	41	XBFZZ		627-5914-001	13499	PLATE,COVER.....	EA	1
1A	42	XBFZZ		636-6772-001	13499	GASKET,SHUTTER.....	EA	2
074-1735-000					9			

SECTION II. REPAIR PARTS LIST

(1) ILLUSTRATION		(2)	(3)	(4)	(5)	(6)	(7)	(8)	
(a) FIG NO.	(b) ITEM NO.	SMR CODE	NATIONAL STOCK NUMBER	PART NUMBER	FSCM	DESCRIPTION USABLE ON CODE	U/M	QTY INC IN UNIT	
1A	43	XBFZZ	5935-00-826-1007	627-5940-001	13499	SHUTTER.....	EA	1	
1A	44	XBFZZ		627-5930-001	13499	HOUSING,SHUTTER	EA	1	
1A	45	XBFZZ		MS24622-4	96906	SCREW,SELF-TAPPING.....	EA	4	
1A	46	PAFZZ		RCR20G477JS	81349	RESISTOR,FIXED,COMPOSITION	EA	2	
1A	47	PAFZZ		UA11458T	13499	INTEGRATED CIRCUIT	EA	1	
1A	48	PAFZZ		CK05X104M	81349	CAPACITOR,FIXED,CERAMIC	EA	1	
1A	49	PAFZZ		MS3112E12-10P	96906	CONNECTOR,RECEPTACLE,ELEC	EA	1	
1A	50	PAFZZ		2417	05276	CONNECTOR ASSEMBLY,ELECTRICAL.....	EA	1	
074-1785-000									
10/(11 blank)									

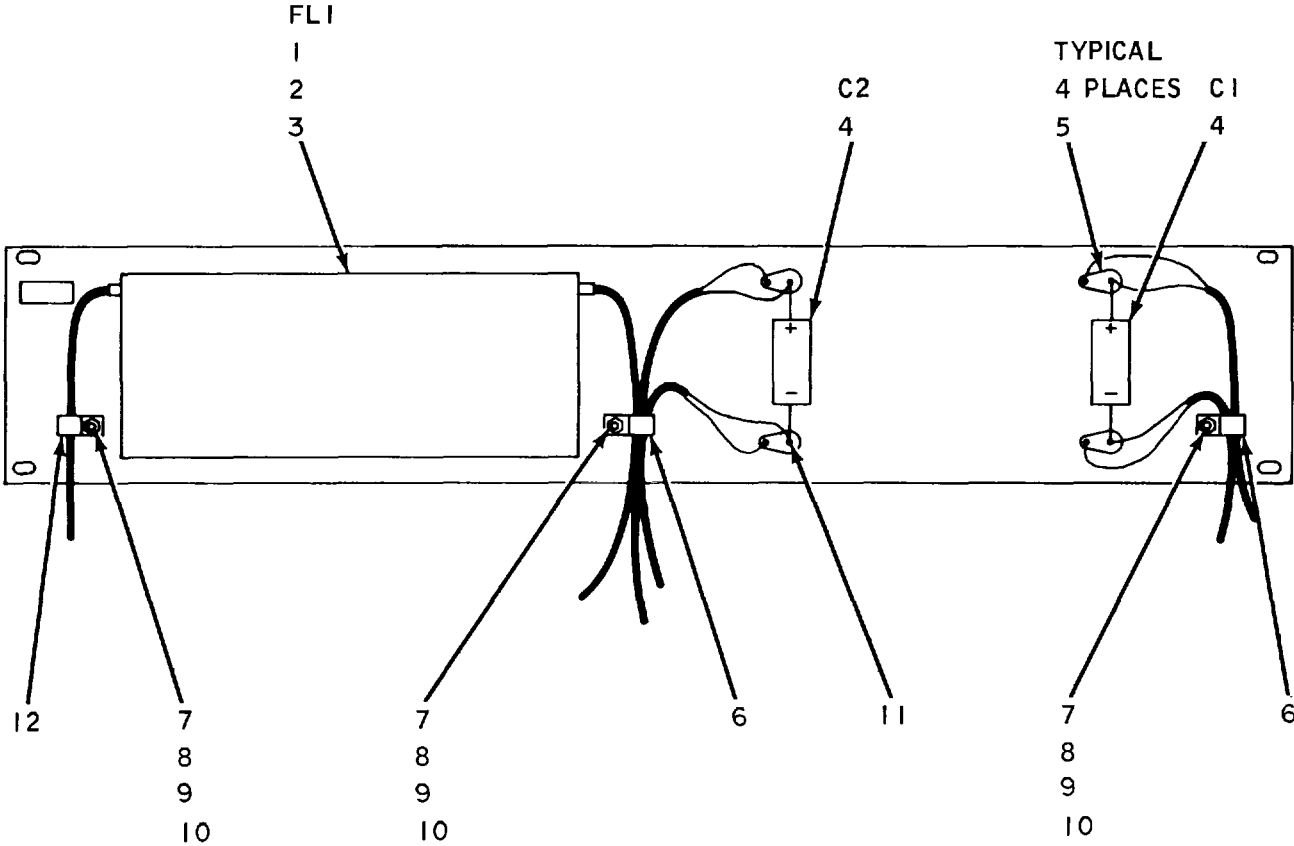

NOTE:
PREFIX ALL REFERENCE
DESIGNATIONS WITH 1FL1.

EL1YM003

Figure 2. Filter Assembly.

SECTION II. REPAIR PARTS LIST

(1) ILLUSTRATION		(2)	(3)	(4)	(5)	(6)	(7)	(8)
(a) FIG NO.	(b) ITEM NO.	SMR CODE	NATIONAL STOCK NUMBER	PART NUMBER	FSCM	DESCRIPTION USABLE ON CODE	U/M	QTY INC IN UNIT
						GROUP 0101 FILTER ASSEMBLY		
2	1	PAFZZ		241-07R8-C10	13499	FILTER,BAND	EA	1
2	2	XBHZZ	5305-00-054-6653	M551957-29	96906	SCREW,MACHINE	EA	4
2	3	XBFZZ	5310-0C-929-6395	MS35338-136	96906	WASHER,LOCK	EA	4
2	4	PAFZZ		TCG552UOIONIL39	90201	CAPACITOR.....	EA	2
2	5	XBFZZ		MS77068-2	96096	LUG,TERMINAL	EA	4
2	6	XBFZZ		HP7N	09922	CLAMP, LOOP	EA	2
2	7	XBFZZ	531C-C0-616-8660	P31-C045-C00	77250	NUT,PLAIN,HEXAGON	EA	1
2	8	XBFZZ	53C5-00-C54-66tt54	MS51957-30	96906	SCREW,MACHINE	EA	1
2	9	XBFZZ	5310-00-515-8243	310-0046-000	79807	WASHER,FLAT	EA	1
2	10	XBFZZ	5310-CC-929-6395	PS35338-136	96906	WASHER,LOCK	EA	1
2	11	XBFZZ		M551957-28	96906	SCREW	EA	4
2	12	XBFZZ	5340-00-989-9224	HPSN	09922	CLAMP, LOOP	EA	1
074-1735-000								
13/(14 blank)								

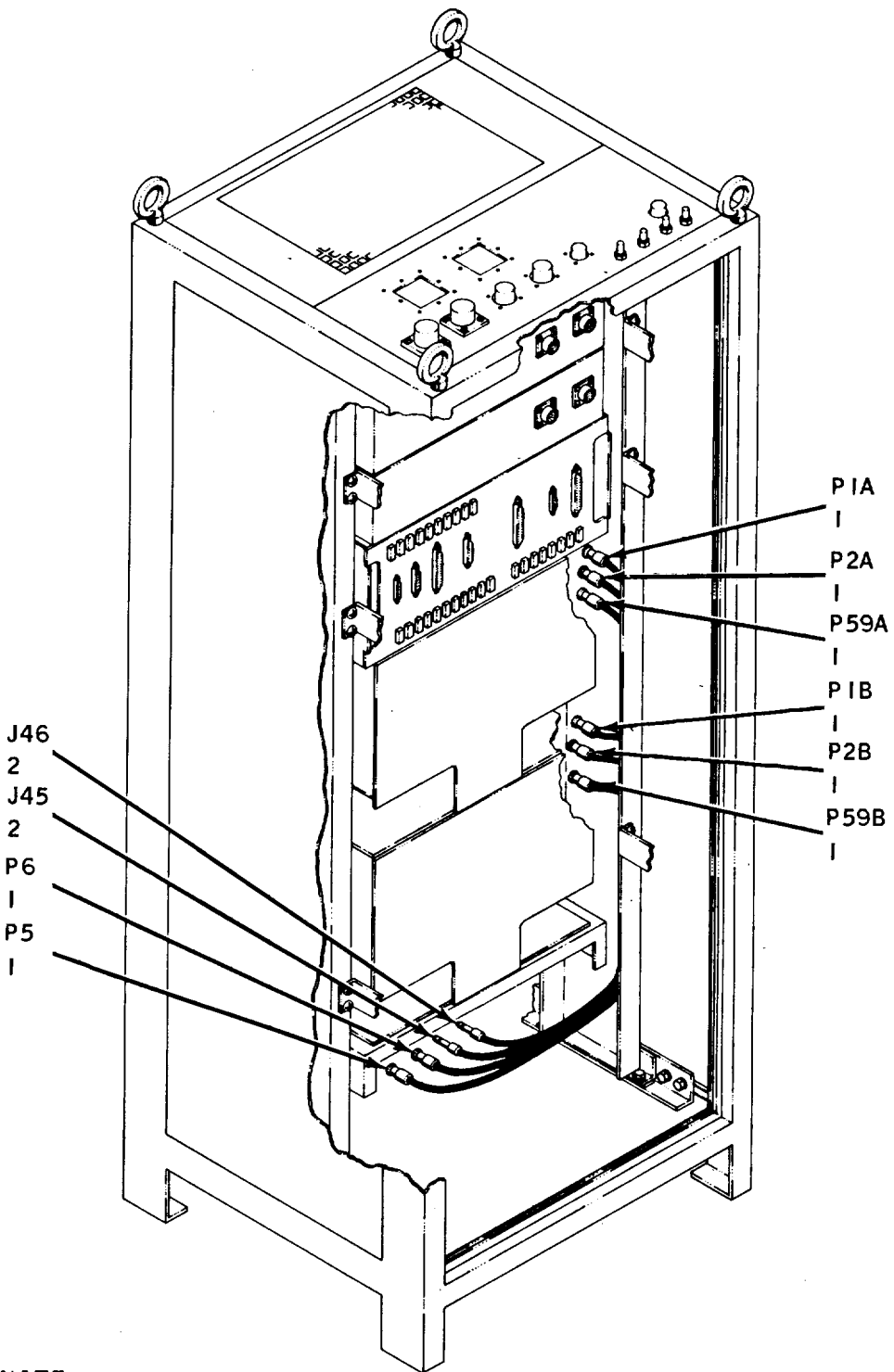

NOTE:
PREFIX ALL REFERENCE
DESIGNATIONS WITH 1W6.

EL1YM004

Figure 3. Signal Cable (Sheet 1 of 2).

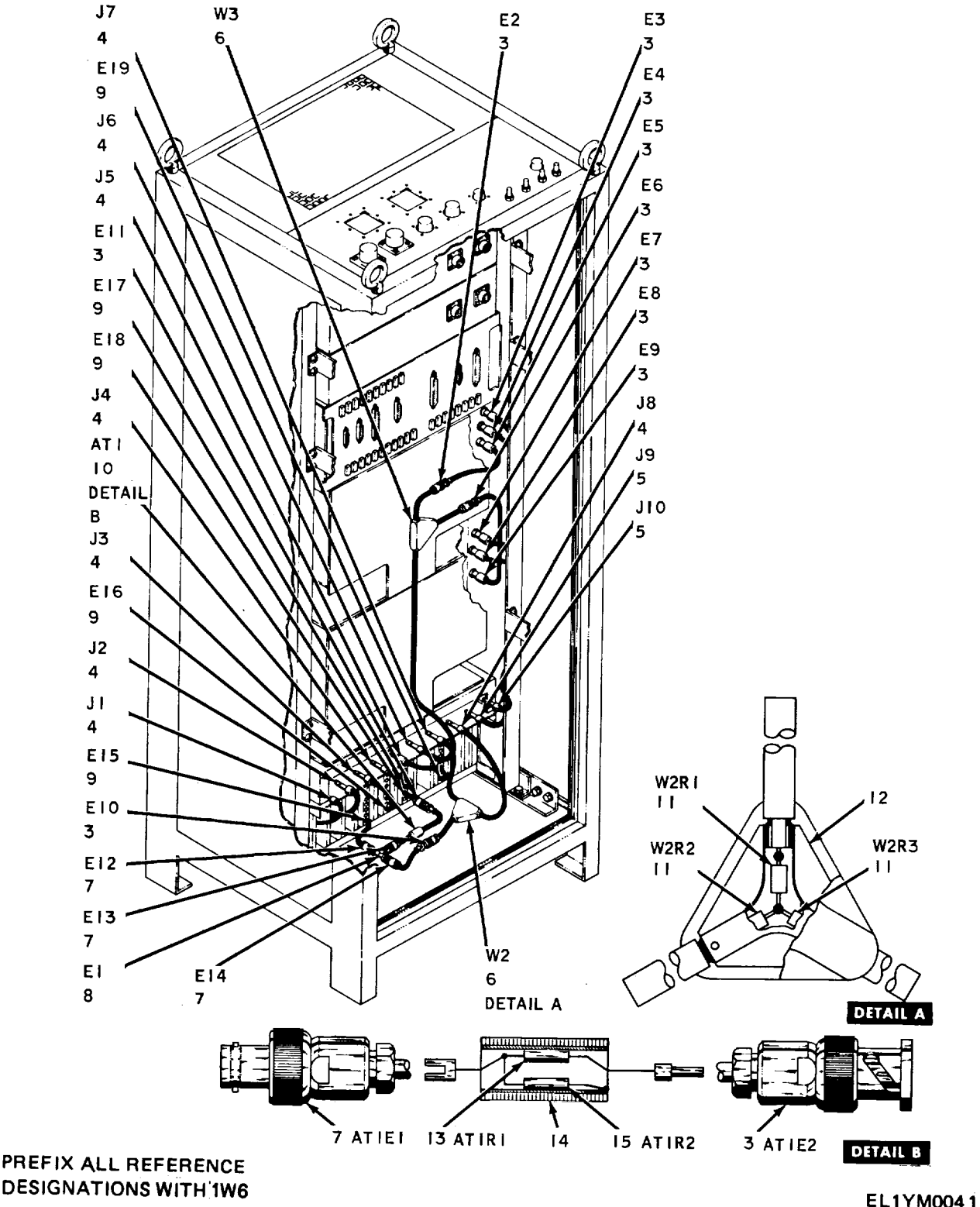
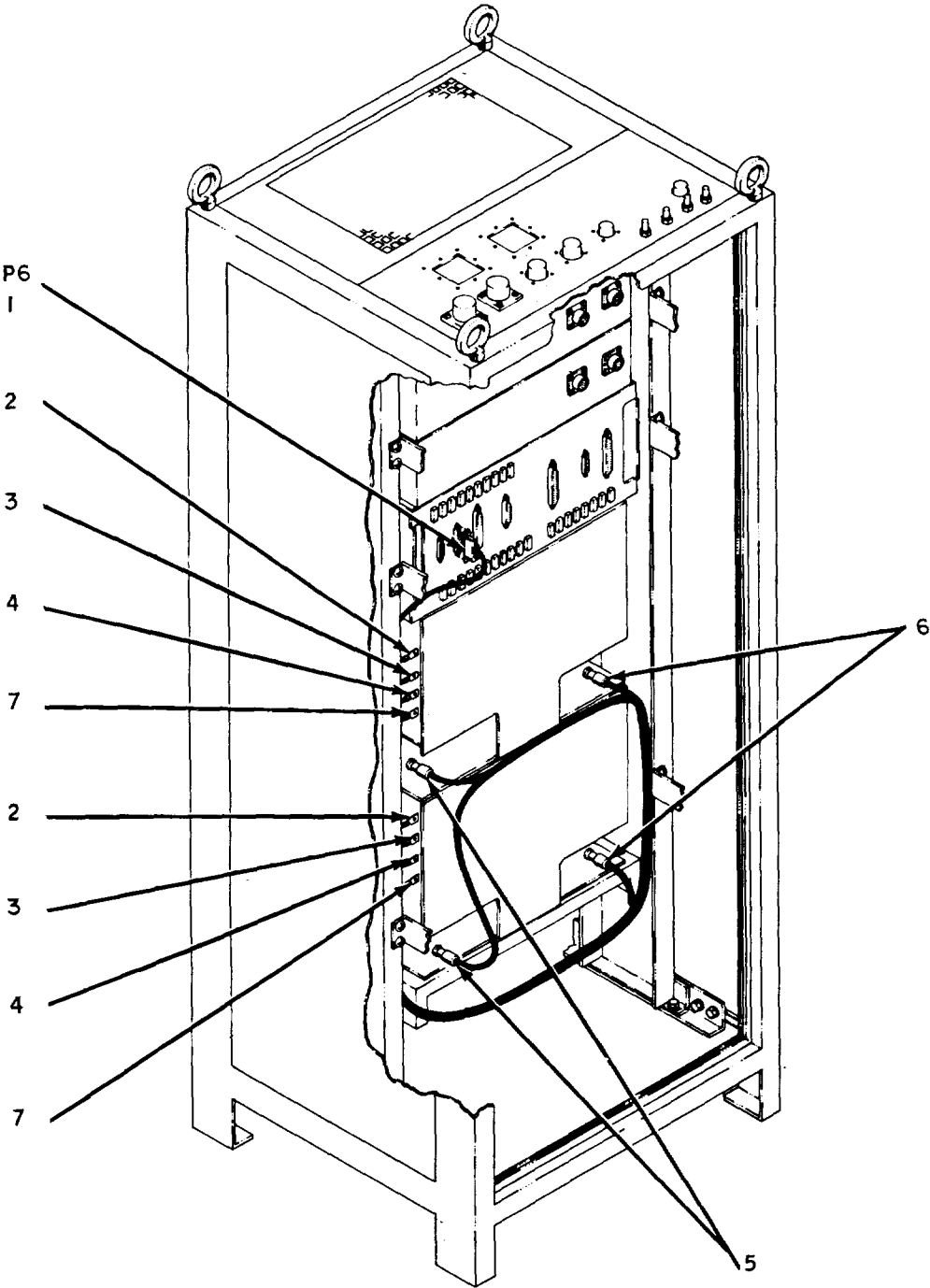

Figure 3. Signal Cable (Sheet 2 of 2).

SECTION II. REPAIR PARTS LIST

(1) ILLUSTRATION		(2)	(3)	(4)	(5)	(6)	(7)	(8)
(a) FIG NO.	(b) ITEM NO.	SMR CODE	NATIONAL STOCK NUMBER	PART NUMBER	FSCM	DESCRIPTION USABLE ON CODE	U/M	QTY INC IN UNIT
						GROUP: 0102 SIGNAL CABLE		
3	1	AFFFH	764-4311-001	13499	CABLE	SIGNAL..... CZJ	EA	1
3	1	AFFFH		764-4311-001	13499	CABLE,SIGNAL..... CZL	EA	1
3	1	AFFFH		764-4311-C01	13499	CABLE,SIGNAL..... CZK	EA	1
3	1	AFFFH		627-73C6-C01	13499	CABLE,SIGNAL..... DAV	EA	1
3	1	AFFFN		627-7306-C01	13499	CABLEEW,SIGNAL..... DAV	EA	1
3	1	PAFZZ	5935-00-850-9157	M39C12-16-0002	81349	CONNECTOR,PLUG,ELECTRICAL..... CZJ	EA	8
3	1	PAFZZ	5935-00-850-9157	M39012-16-0002	81349	CONNECTOR,PLUG,ELECTRICAL..... CZL	EA	8
3	1	PAFZZ	5935-00-850-9157	39C12-16-0002	81349	CONNECTOR,PLUG,ELECTRICAL..... CZK	EA	B
3	2	PAFZZ	5935-00-978-4626	4-155 88-0010	70674	JACK,TIP..... CZJ	EA	2
3	2	PAFZZ	5935-00-978-4626	4-15588-0010	70674	JACK,TIP..... CZL	EA	2
3	2	PAFZZ	5935-00-978-4626	4-15588-0010	70674	JACK,TIP..... CZK	EA	2
3	3	PAFZZ	5935-00-850-9157	M39C12-16-0002	81349	CONNECTOR,PLUG,ELECTRICAL..... DAV	EA	10
3	3	PAFZZ	5935-00-850-9157	39012-16-CC02	81349	CONNECTOR,PLUG,ELECTRICAL..... DAV	EA	10
3	4	PAFZZ	5935-00-276-5368	89-02-40-75	81812	JACK,COAXIAL..... CZJ	EA	8
3	4	PAFZZ	5935-00-276-5368	89-02-40-75	81812	JACK,COAXIAL..... CZL	EA	8
3	5	PAFZZ	5935-00-276-5368	89-02-40-75	81812	JACK,COAXIAL..... CZK	EA	2
3	6	PAFZZ	5895-01-Q07-6190	627-3571-001	13499	PAD,SPLITTER..... DAV	EA	2
3	6	PAFZZ	5895-01-017-6190	627-3571-001	13499	PAD,SPLITTER..... DAY	EA	2
3	7	PAFZZ	5935-00-891-2354	M39012-17-0002	81349	CONNECTOR,PLUG,ELECTRICAL..... DAV	EA	3
3	7	PAFZZ	5935-00-89s-2354	M39012-17-0002	81349	CONNECTOR,PLUG,ELECTRICAL..... DAY	EA	3
3	8	PAFZZ	5935-00-891-7300	UG274BU	80058	CONNECTOR,PLUG..... DAV	EA	1
3	8	PAFZZ	5935-00-891-7300	UG274BU	80058	CONNECTOR,PLUG..... DAV	EA	1
3	9	PAFZZ	5999-00-824-7706	2-329605-1	00779	CONNECTOR,PLUG..... DAV	EA	5
3	9	PAFZZ	5999-00-824-7706	2-329605-1	00779	CONNECTOR,PLUG..... DAY	EA	5
3	10	PAFZZ	5905-00-269-2599	762-0631-003	13499	ATTENUATOR,PAD..... DAV	EA	1
3	10	PAFZZ	5905-00-269-2599	762-0631-003	13499	ATTENUATOR,PAD..... DAY	EA	1
3	11	PAFZZ	5905-00-232-9912	RNC55K24R9FS	81349	RESISTOR,FIXED,FILM..... DAV	EA	3
3	11	PAFZZ	5905-00-232-9912	RNC55K24R9FS	81349	RESISTOR,FIXED,FILM..... DAV	EA	3
3	12	XBFZZ		627-3557-001	13499	SHIELD,SPLITTER..... DAV	EA	2
3	13	PAFZZ	5905-00-232-7808	RNC60K82R5FS	81349	RESISTOR,FIXED,FILM..... DAV	EA	1
3	13	PAFZZ	5905-00-232-7808	RNC60K82R5FS	81349	RESISTOR,FIXED,FILM..... DAV	EA	1
3	14	XBFZZ	4730-00-411-3047	762-0443-001	13499	NIPPLE..... DAV	EA	1
3	14	XBFZZ	4730-00-411-3047	762-0443-001	13499	NIPPLE..... DAV	EA	1
3	15	PAFZZ		762-0631-002	13499	RESISTOR,MODIFIED..... DAV	EA	1
3	15	PAFZZ		762-0631-002	13499	RESISTOR,MODIFIED..... DAY	EA	1
074-1785-000					17			



NOTE:
PREFIX ALL REFERENCE
DESIGNATIONS WITH 1W5.

EL1YM005

Figure 4. Power/Control Cable.

SECTION II. REPAIR PARTS LIST

(1) ILLUSTRATION		(2)	(3)	(4)	(5)	(6)	(7)	(8)
(a) FIG NO.	(b) ITEM NO.	SMR CODE	NATIONAL STOCK NUMBER	PART NUMBER	FSCM	DESCRIPTION USABLE ON CODE	U/M	QTY INC IN UNIT
						GROUP: 0103 POWER/CONTROL CABLE		
4		AFFFH		764-4312-001	13499	CABLE,PCWER/CONTROL CZJ	EA	1
4		AFFFH		764-4312-001	13499	CABLE,POWER/CCNTROL CZL	EA	1
4	1	AFFFH		764-4312-001	13499	CABLE,POWER/CCNTROL CZK	EA	1
4	1	AFFFH		627-7305-001	13499	CABLE PCWER/CONTROL DAU	EA	1
4	1	AFFFH		E27-7305-001	13499	CABLE,POWER/CONTROL DAV	EA	1
4	1	PAFZZ		57-30240-396	02660	CONNECTOR, PLUG, ELECTRICAL	EA	1
4	2	XBFZZ	5940-00-844-4434	32C55	00779	TERMINAL,LUG	EA	6
4	3	XBFZZ	594C-00-833-1705	34Cs8	00779	TERPINAL,LUG	EA	5
4	4	XEFZZ	5940-00644-7943	32057	00779	TERMINAL,LUG	EA	6
4	5	PAFZZ	5935-00-850-9157	P39C12-16-0002	81349	CONNECTOR. PLUG,ELECTRICAL	EA	2
4	6	PAFZZ	5935-00-243-6026	C3-C6-2122	27264	CONNECTCR,PLUG, ELECTR ICAL.....	EA	2
4	7	XBFZZ	5940-00-825-3700	327958	00779	TERMINAL,LUG	EA	7
074-1735-000					19			

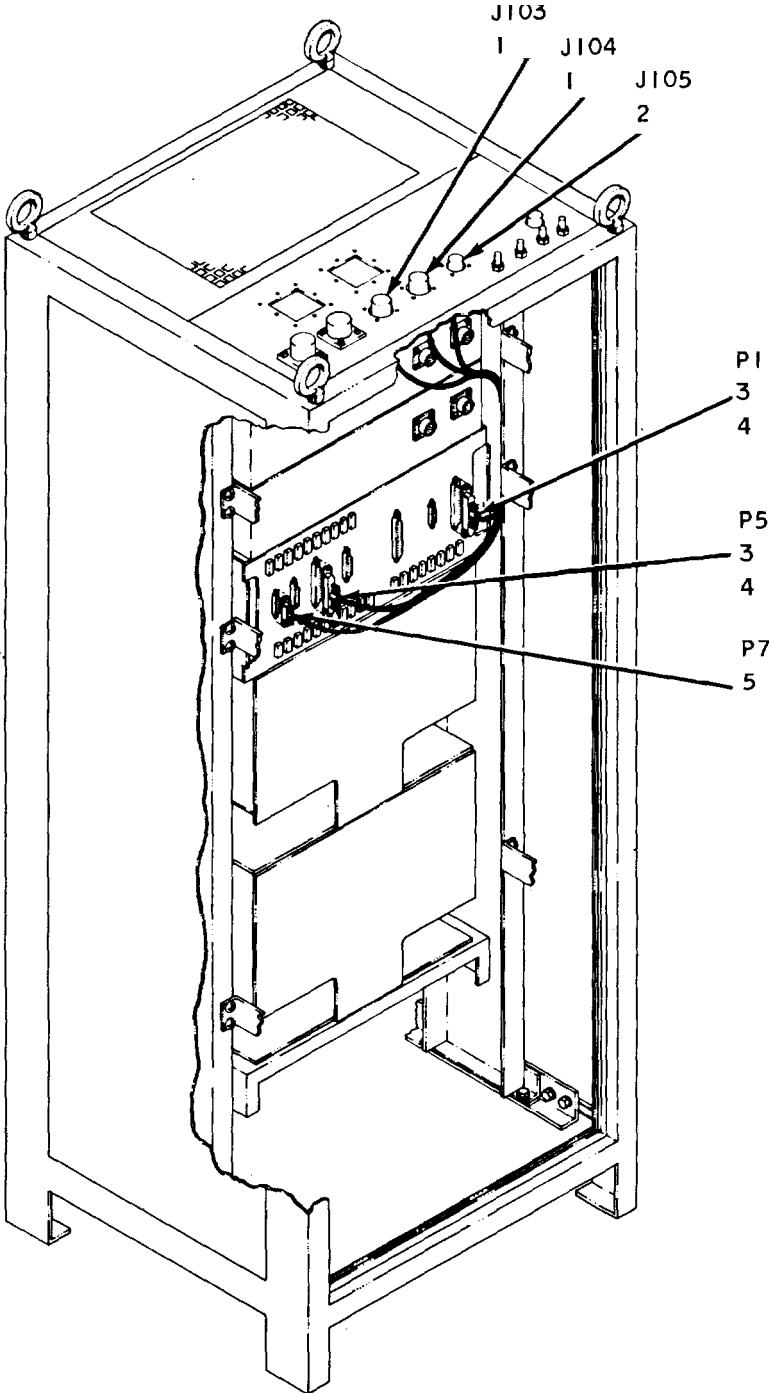

NOTE:
PREFIX ALL REFERENCE
DESIGNATIONS WITH 1W1.

EL1YM006

Figure 5. Alarm Cable.

SECTION II. REPAIR PARTS LIST

(1) ILLUSTRATION		(2)	(3)	(4)	(5)	(6)	(7)	(8)
(a) FIG NO.	(b) ITEM NO.	SMR CODE	NATIONAL STOCK NUMBER	PART NUMBER	FSCM	DESCRIPTION USABLE ON CODE	U/M	QTY INC IN UNIT
						GROUP: 0104 ALARM CABLE		
5	1	AFFFD		764-4339-001	13499	CABLE,ALARMS	EA	1
5	1	PAFZZ	5935-00-818-8581	MS3112E2 0-41P	96906	CONNECTOR, RECEPTACLE, ELEC	EA	2
5	2	PAFZZ	5935-00-826-1007	M53112EI2-10P	96906	CONNECTOR, RECEPTACLE, ELEC	EA	1
5	3	PAFZZ		57-30360-396	02660	CONNECTOR,PLUG ELECTRICAL	EA	2
5	4	XBFZZ	5365-00-820-4535	MS3420-6	96906	BUSHIG.RELECTRICAL CODUCTSR.....	EA	2
5	5	PAFZZ	5935-00-660-5790	57-3C140-396	02660	CONNECTOR, RECEPTACLE,ELEC	EA	1
074-1785-000					21			

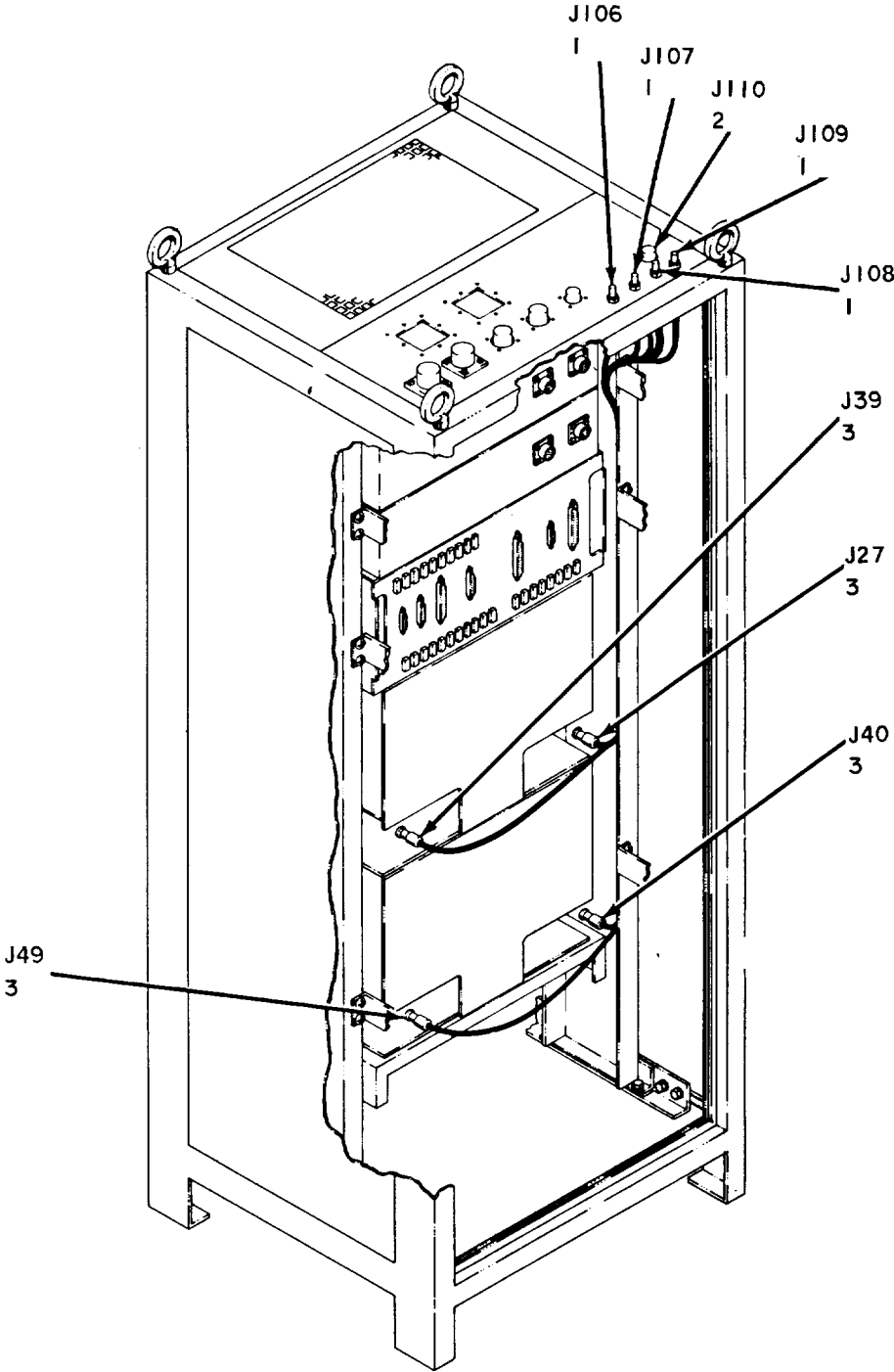

NOTE:
PREFIX ALL REFERENCE
DESIGNATIONS WITH 1W2.

EL1YM007

Figure 6. Baseband Cable.

SECTION II. REPAIR PARTS LIST

(1) ILLUSTRATION		(2)	(3)	(4)	(5)	(6)	(7)	(8)
(a) FIG NO.	(b) ITEM NO.	SMR CODE	NATIONAL STOCK NUMBER	PART NUMBER	FSCM	DESCRIPTION USABLE ON CODE	U/M	QTY INC IN UNIT
						GROUP: 0105 BASEBAND CABLE		
6	1	AFFFD		764-4340-001	13499	CABLE, BASEBAND	EA	1
6	1	PAFZZ	5935-00-836-6522	M39012-19-0002	81349	CONNECTOR, RECEPTACLE, ELEC	EA	4
6	2	PAFZZ	5935- 00-826-1007	MS3112EI2-10P	96906	CONNECTCR,RECEPTACLE,ELEC.....	EA	1
6	3	PAFZZ	5935-00-850-9157	M39012-16-0002	81349	CONNECTOR, PLUG, ELECTRICAL.....	EA	4
					23			

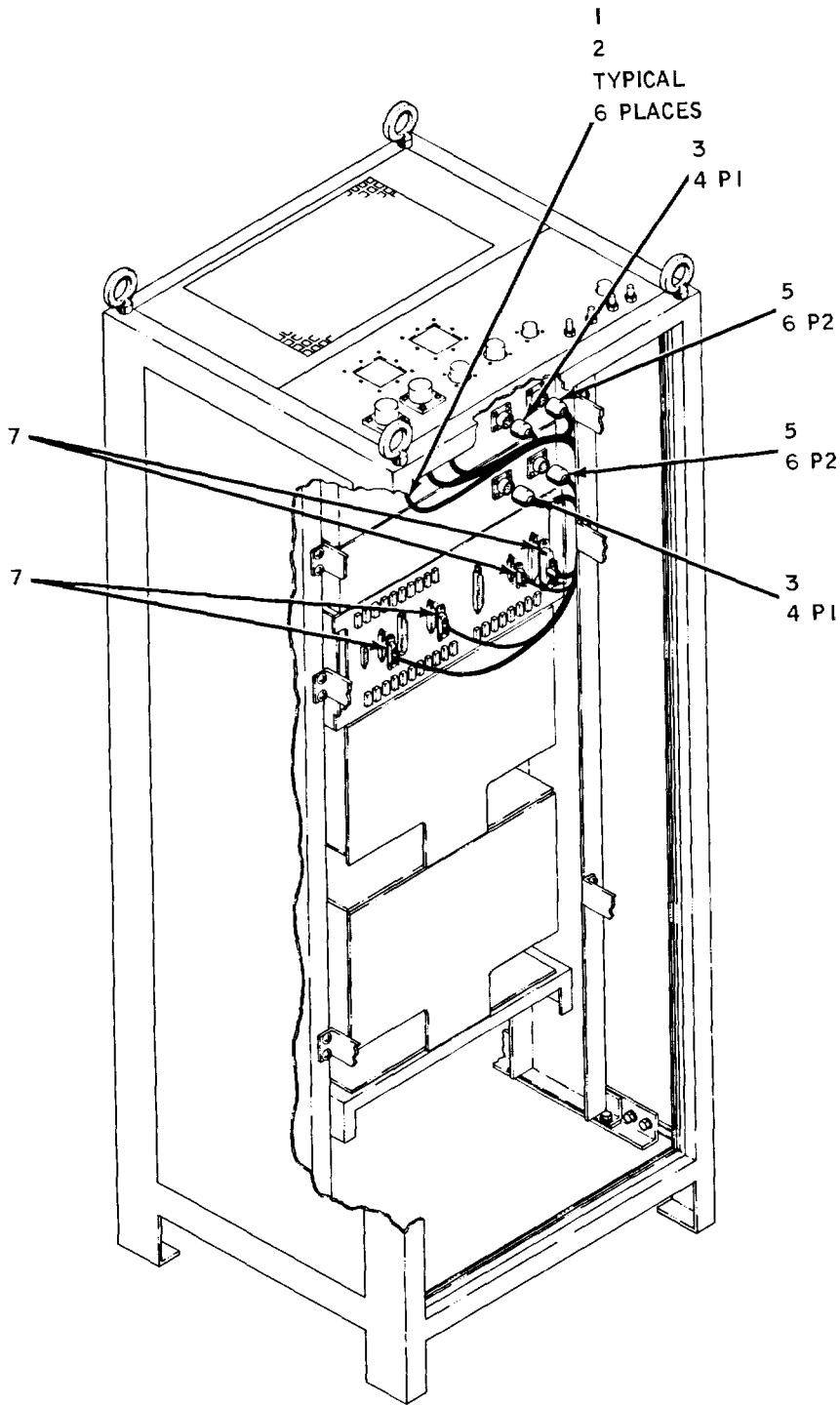

PREFIX ALL REFERENCE
DESIGNATIONS WITH 1W3

EL1YM008

Figure 7. 48 V DC Power Cable.

SECTION II. REPAIR PARTS LIST

(1) ILLUSTRATION		(2)	(3)	(4)	(5)	(6)	(7)	(8)
(a) FIG NO.	(b) ITEM NO.	SMR CODE	NATIONAL STOCK NUMBER	PART NUMBER	FSCM	DESCRIPTION USABLE ON CODE	U/M	QTY INC IN UNIT
						GROUP: 0106 48VDC POWER CABLE		
C	7	1	XBFZZ	764-4338-001	13499	CABLE,POWER CZJ	EA	1
	7	1	XBFZZ	764-4338-301	13499	CABLE,POWER CZL	EA	1
	7	1	XBFZZ	764-4330-001	13499	CABLE,POWER CZK	EA	1
	7	1	XBFZZ	764-4338-002	13499	CABLE,POWER DAU	EA	1
	7	1	XBFZZ	764-4335-102	13499	CABLE,POWER DAV	EA	1
N	7	1	XBFZZ	764-4338-002	13499	CABLE,POWER EHU	EA	1
N	7	1	XBFZZ	764-4338-002	13499	CABLE,POWER EHV	EA	1
N	7	1	XBFZZ	764-4338-002	13499	CABLE,POWER EHW	EA	1
N	7	1	XBFZZ	764-4338-002	13499	CABLE,POWER EHX	EA	1
N	7	1	XBFZZ	764-4338-002	13499	CABLE,POWER EHY	EA	1
N	7	1	XBFZZ	764-4338-002	13499	CABLE,POWER EHZ	EA	1
N	7	1	XBFZZ	764-4338-002	13499	CABLE,POWER EH2	EA	1
N	7	1	XBFZZ	764-4338-002	13499	CABLE,POWER EH3	EA	1
N	7	1	XBFZZ	764-4338-002	13499	CABLE,POWER EH4	EA	1
N	7	1	XBFZZ	764-4338-002	13499	CABLE,POWER EH5	EA	1
N	7	1	XBFZZ	764-4338-002	13499	CABLE,POWER EH6	EA	1
N	7	1	XBFZZ	764-4338-002	13499	CABLE,POWER EH7	EA	1
	7	1	XBFZZ	5940-00-143-4794	35109	00779 TERMINAL,LUG CZJ	EA	1
	7	1	XBFZZ	5940-00-143-4794	35109	00779 TERMINAL,LUG CZL	EA	1
	7	1	XBFZZ	5940-00-143-4794	35109	00779 TERMINAL,LUG CZK	EA	1
	7	1	XBFZZ	5940-00-143-4794	35109	00779 TERMINAL,LUG DAU	EA	5
	7	2	XBFZZ	5940-00-143-4794	35109	00779 TERMINAL,LUG DAV	EA	1
	7	2	XBFZZ	5940-00-617-2896	31903	00779 TERMINAL,LUG CZJ	EA	6
	7	2	XBFZZ	5940-00-617-2896	31903	00779 TERMINAL,LUG CZL	EA	6
	7	2	XBFZZ	5940-00-617-2896	319Z3	00779 TERMINAL,LUG CZK	EA	6
N	7	2	XBFZZ	5940-00-617-2896	31903	30779 TERMINAL,LUG EHU	EA	1
N	7	2	XBFZZ	5940-00-617-2896	31903	30779 TERMINAL,LUG EHV	EA	1
N	7	2	XBFZZ	5940-00-617-2896	31903	30779 TERMINAL,LUG EHW	EA	1
N	7	2	XBFZZ	5940-00-617-2896	31903	30779 TERMINAL,LUG EHX	EA	1
N	7	2	XBFZZ	5940-00-617-2896	31903	340779 TERMINAL,LUG EHY	EA	1
N	7	2	XBFZZ	5940-00-617-2896	31903	30779 TERMINAL,LUG EHZ	EA	1
N	7	2	XBFZZ	5940-00-617-2896	31903	30779 TERMINAL,LUG EH2	EA	1
N	7	2	XBFZZ	5940-00-617-2896	31903	30779 TERMINAL,LUG EH3	EA	1
N	7	2	XBFZZ	5940-00-617-2896	31903	30779 TERMINAL,LUG EH4	EA	1
N	7	2	XBFZZ	5940-00-617-2896	31903	30779 TERMINAL,LUG EH5	EA	1
N	7	2	XBFZZ	5940-00-617-2896	31903	30779 TERMINAL,LUG EH6	EA	1
N	7	2	XBFZZ	5940-00-617-2896	31903	30779 TERMINAL,LUG EH7	EA	1
C	7	3	XBFZZ	5365-00-20-41 35	MS3420-6	96906 BUSHING,ELECTRICAL,CONDUCTOR.....	EA	1
	7	4	PAFZZ		MS3106A18-22S	96936 CONNECTOR,PLUG,ELECTRICAL.....	EA	2
C	7	5	XBFZZ	5975-33-936-7377	MS3420-8	96906 BUSHING, ELECTRICAL CONDUCTOR	EA	1
	7	6	PAFZZ		MS3106A18-22S	96906 CONNECTOR,PLUG, ELECTRICAL.....	EA	2
C	7	7	XBFZZ	5906-00-57-5282	MS34203-4	96936 BUSHING, ELECTRICAL CONDUCTOR	EA	1

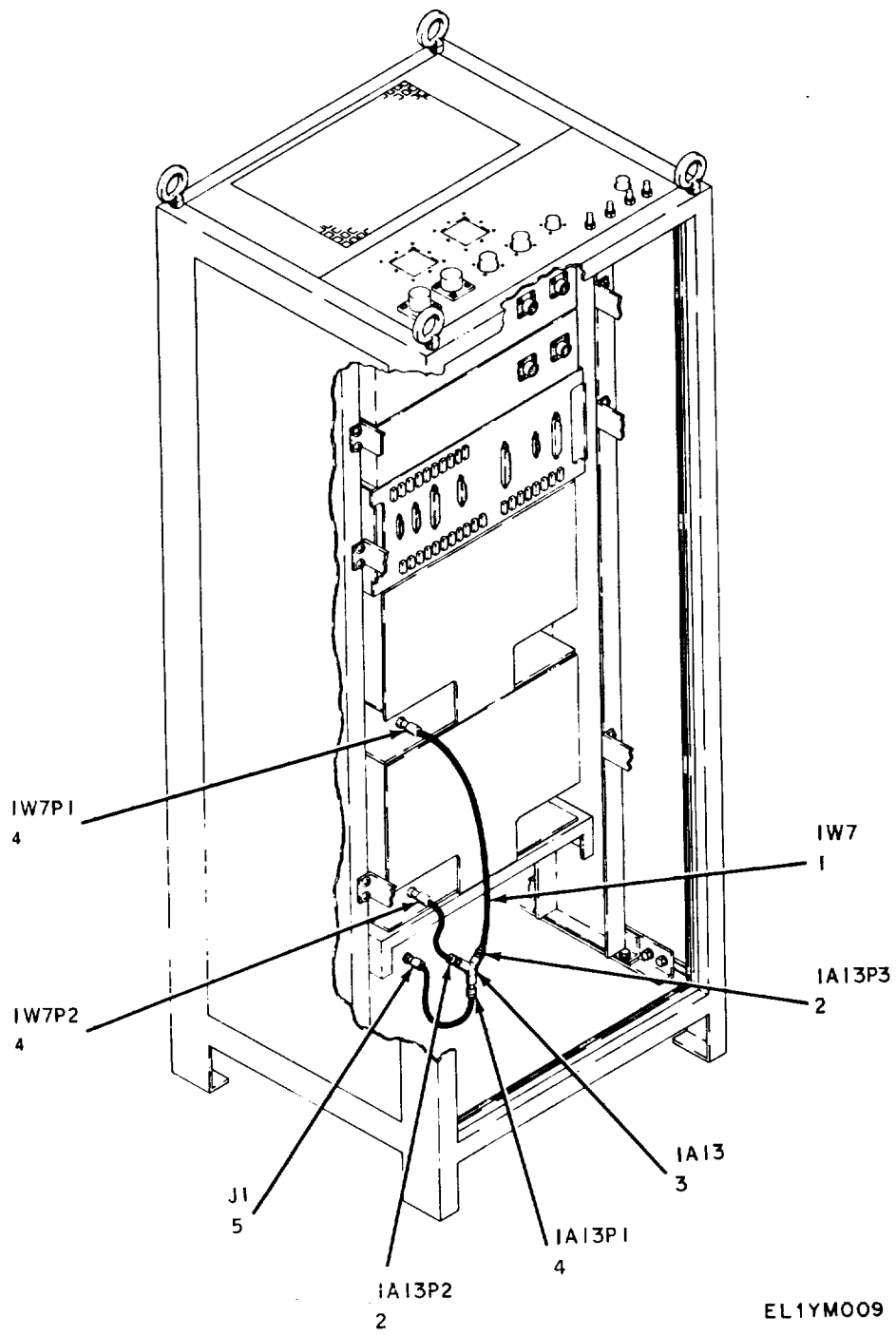
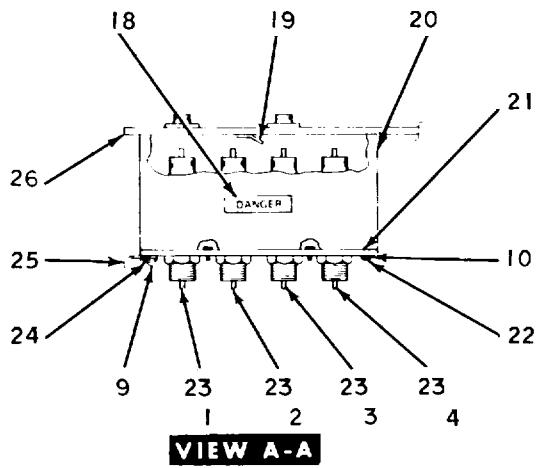
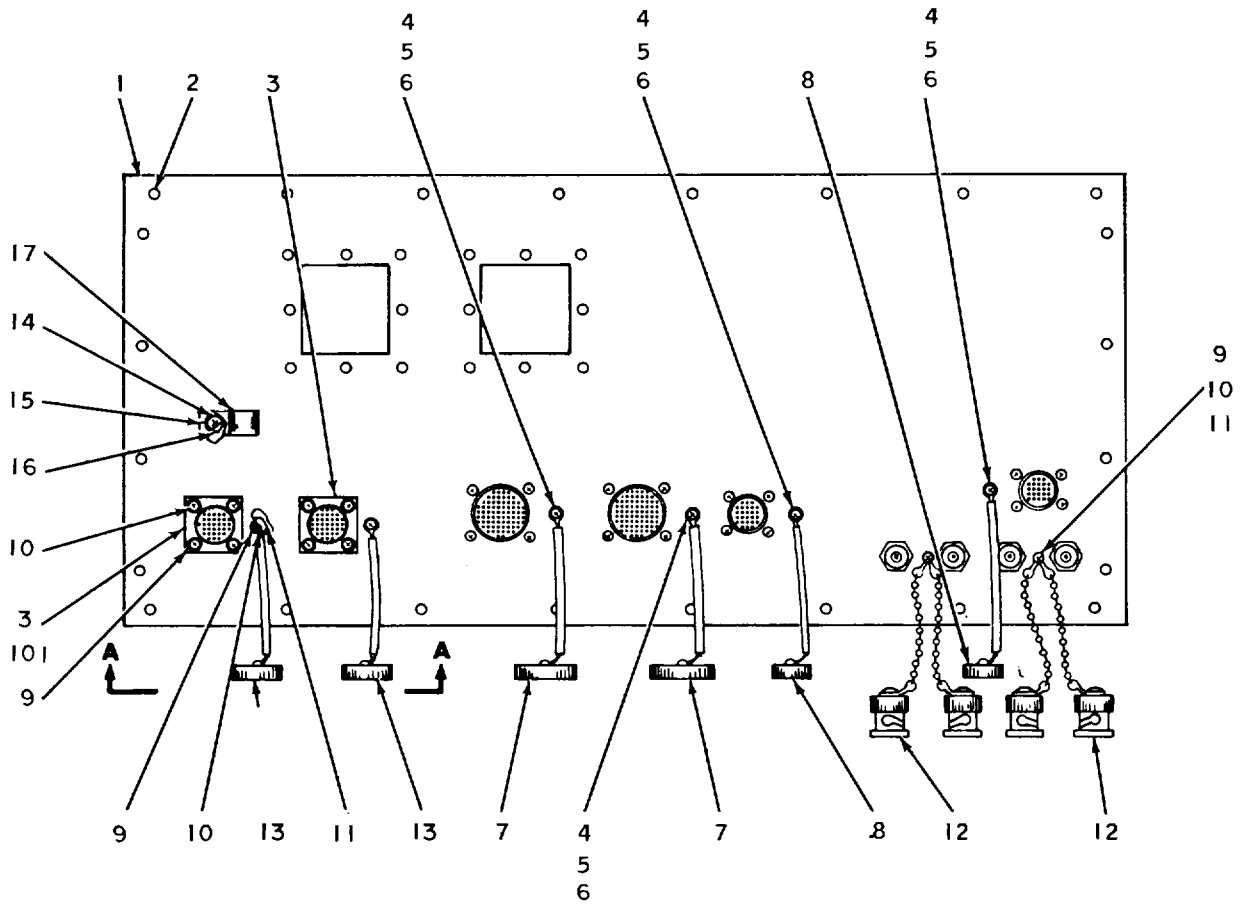

Figure 8. Cable Assembly

SECTION II. REPAIR PARTS LIST

(1) ILLUSTRATION		(2)	(3)	(4)	(5)	(6) DESCRIPTION	(7)	(8)
(a) FIG NO.	(b) ITEM NO.	SMR CODE	NATIONAL STOCK NUMBER	PART NUMBER	FSCM	USABLE ON CODE	U/M	QTY INC IN UNIT
						GROUP: 0107 CABLE ASSEMBLY		
8	1	PAFZZ		795-6174-001	13499	CABLE ASSEMBLY.....	EA	2
8	2	PAFZZ	5935-00-891-2354	M39012-I7-0002	81349	CONNECTOR, PLUG, ELECTRICAL.....	EA	2
8	3	PAFZZ	582001-024-7723	616-3746-004	13499	PAD, SPLITTER 6D	EA	1
8	4	PAFZZ	5935-00-850-9157	M39012-16-0002	81349	CONNECTOR, PLUG, ELECTRICAL.....	EA	3
8	5	PAFZZ	5935-00-900-9244	4-15644-0010	70674	JACK, TIP.....	EA	1
					27			



NOTE:
PREFIX ALL REFERENCE
DESIGNATIONS WITH 1A1.

EL1YM010

Figure 9. Panel, Connector.

SECTION II. REPAIR PARTS LIST

(1) ILLUSTRATION		(2)	(3)	(4)	(5)	(6) DESCRIPTION	(7)	(8)
(a) FIG NO.	(b) ITEM NO.	SMR CODE	NATIONAL STOCK NUMBER	PART NUMBER	FSCM	USABLE ON CODE	U/M	QTY INC IN UNIT
9	1	PDDFH		764-4337-001	13499	PANEL,CONNECTOR..... CZJ	EA	1
9	1	PDDFH		764-4337-001	13499	PANEL,CONNECTOR..... CZL	EA	1
9	1	PDDFH		764-4337-009	13499	PANEL,CONNECTOR..... CZK	EA	1
9	1	PODFH		764-4337-005	13499	PANEL,CONNECTOR..... DCL	EA	1
9	1	PDDFH		764-4337-005	13499	PANEL,CONNECTOR..... DCM	EA	1
9	1	PODFH		764-4337-013	13499	PANEL,CONNECTOR..... DCJ	EA	1
9	1	PODFH		764-4337-013	13499	PANEL,CONNECTOR..... DCK	EA	1
9	2	XBFZZ	5305-00-059-3661	MS51958-65	96906	SCREW, MACHINE.....	EA	24
9	3	PAFZZ	593-00-806-4588	MS3102RI6-10P	96906	CONNECTOR,RECEPTACLE,ELEC.....	EA	2
9	4	XBFZZ	5305-00-054-5649	MS51957-15	96906	SCREW,MACHNE.....	E A	1
9	5	XBFZZ	5310-00-058-2949	310-0278-000	70318	WASHER,LOCK.....	EA	1
9	6	XBFZZ	5310-00-208-3706	P313-0132-000	77250	NUT,PLAIN,HEXAGON.....	EA	1
9	7	PAFZZ	5935-00-762-1392	MS3181-20C	96906	COVER,ELECTRICAL CONNECTOR.....	EA	2
9	8	PAFZZ	5935-00-904-4469	MS3181-12C	96906	COVER,ELECTRICAL CONNECTOR.....	EA	2
9	9	XBFZZ	5305-00-054-5649	MS51957-15	96906	SCREW, MACHINE.....	EA	1
9	10	XBFZZ	5310-00-058-2949	310-0278-000	70318	WASHER, LOCK.....	EA	4
9	11	XBFZZ	5310-00-208-3706	P313-0132-000	77250	NUT,PLAIN,HEXAGON.....	EA	1
9	12	PAFZZ	5935-00-885-2264	M39012-25-0006	81349	COVER,ELECTRICAL CONNECTOR.....	EA	4
9	13	PAFZZ	5935-00-137-4671	MS25043-160	96906	COVER,ELECTRICAL CONNECTOR.....	EA	2
9	14	XBFZZ	5305-00-071-1318	MS51957-83	96906	SCREW, MACHINE.....	EA	1
9	15	XBFZZ	5310-00-933-8121	MS35338-139	96906	WASHER,LOCK.....	EA	1
9	16	XBFZZ		P313-0082-000	77250	NUT, PLAIN,HEXAGON.....	EA	2
9	17	XBFZU	5940-00-844-4432	L7OP	81790	TERMINAL,LUG.....	EA	1
9	18	XAFZZ		280-3035-000	16319	PLATE,MARKING, BLANK.....	EA	1
9	19	XBFZZ	5940-00-847-3138	2104-04-01-2520N	78189	TERMINAL,LUG.....	EA	1
9	20	XAFHH		631-8616-001	13499	BOX,FILTER.....	EA	1
9	21	XAFHH		631-8615-001	13499	PLATE,COVER-FILTER..... CZJ	EA	1
9	21	XAFHH		631-8615-001	13499	PLATE,COVER-FILTER..... CZL	EA	1
9	21	XAFHH		631-8615-003	13499	PLATE,COVER-FILTER..... CZK	EA	1
9	21	XAFHH		631-8615-002	13499	PLATE,COVER-FILTER..... DCL	EA	1
9	21	XAFHH		631-8615-002	13499	PLATE,COVER-FILTER..... OCM	EA	1
9	21	XAFHH		631-8615-004	13499	PLATE,COVER-FILTER..... OC0	EA	1
9	21	XAFHH		631-8615-004	13499	PLATE,COVER-FILTER..... DCK	EA	1
9	22	XBFZZ		MS51957-13	96906	SCREW, MACHINE.....	EA	9
9	23	PAFZZ		RNC112	19130	FILTER,RADIO INTERFERENCE.....	EA	4
9	24	XBFZZ	5310-00-136-1631	310-6340-000	79807	WASHER,FLAT.....	EA	1
9	25	XBFZZ	5340-00-964-2555	HP6N	09922	CLAMP,LOOP.....	EA	1
9	26	XAFHH		627-3553-001	13499	PANEL, CONNECTOR.....	EA	1

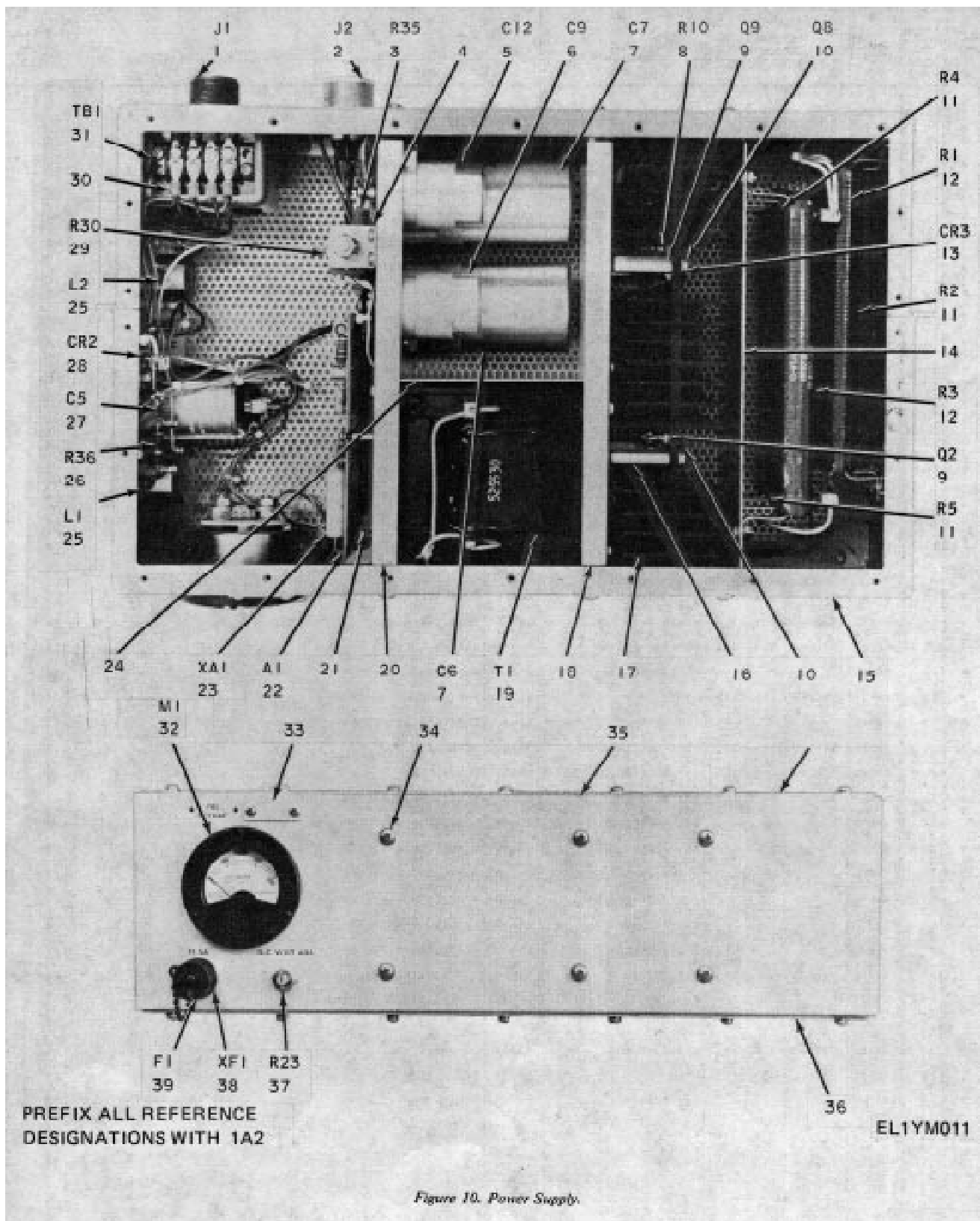

Figure 10. Power Supply.

Figure 10. Power Supply.

SECTION II. REPAIR PARTS LIST

(1) ILLUSTRATION		(2)	(3)	(4)	(5)	(6)	(7)	(8)
(a) FIG NO.	(b) ITEM NO.	SMR CODE	NATIONAL STOCK NUMBER	PART NUMBER	FSCM	DESCRIPTION USABLE ON CODE	U/M	QTY INC IN UNIT
						GROUP: 03 POWER SUPPLY		
10	1	PDOFD	5810-00-140-2041	28832	94412	POWER SUPPLY CZJ	EA	2
10	1	PDOFO	5810-00-140-2041	28832	94412	POWER SUPPLY CZ1	EA	1
10	1	PAFZZ	5920-00-539-6347	M53102A18-22P	77820	CONNECTOR,RECEPTACLE,ELEC	EA	1
10	2	PAFZZ		M53102A18-205	77820	CONNECTOR,RECEPTACLE,ELEC	EA	1
10	3	PAFZZ		RW7BUR1OOF	91637	RESISTOR,WIRE WOUND	EA	1
10	4	XBFZZ		525548	94412	BRACKET,MOUNTING POT	EA	1
10	5	PAFZZ	5961-00-752-0338	JAN2N43A	81349	TRANSISTOR.....	EA	1
10	6	PAFZZ		500142U075	00853	CAPACITCR,FIXED,ELECTROLYTIC.....	EA	1
10	7	PAFZZ		FAH412-ICC	09023	CAPACITOR,FIXED,ELECIROLYTIC	EA	2
10	8	PAFZZ		5A	06416	RESISTCR,WIRE WOUND	EA	1
10	9	PAFZZ	5961-CO-C54-414	2N3441	02735	TRANSISTOR.....	EA	2
10	10	PAFZL	5961-00-129-5014	2N3773	02735	TRANSISTOR.....	EA	2
10	11	PAFZZ	5905-00-213-543C	C600A	44655	RESISTCR,WIRE WOUND	EA	3
10	12	PAFZZ	5905-00-904-9683	0600F	44655	RISISTOR,WIRE WCUND	EA	2
10	13	PAFZZ		1N1342A	81483	RECTIFIER	EA	1
10	14	XBFZZ		525534	94412	BRACKET,MOUNTING RESISTOR	EA	1
10	15	XBFZZ		525533	94412	CHASSIS,FAB.....	EA	1
10	16	XBFZZ		8403B0B32-3A	06540	STANCCFF,HEXAGCN.....	EA	4
10	17	PAFZZ		525540	94412	HEATSINK.....	EA	1
10	18	XBFZZ		525535	94412	BRACKET,PCUNTING PEATSINK	EA	1
10	19	PAFZZ		6635C	21645	TRANSFORMER	EA	1
10	20	XBFZZ		525536	94412	BRACRET,POUNTING CAPACITOR	EA	1
10	21	XBFZZ	5961-00-409-5819	525530	94412	BRACKET,NTG PC CONNECTOR	EA	1
10	22	PAFHO	5820-00-140-2040	525545	94412	PRINTED CIRCUIT BOARD ASSEMBLY.....	EA	1
10	23	XBFZZ	5961-00-409-5119	525538	94412	BRACKET,PTC PC CONNECTOR.....	EA	1
10	24	XBFZZ		525537	94412	PARTITION	EA	1
10	25	PAFZZ		525582	94412	CHCKE, RADIO, FREQUENCY	EA	2
10	26	PAFZZ		P535045-192K	94412	RESISTOR,CARBCN COMPOSITION.....	EA	1
10	27	PAFZZ		2COP2368E6	56289	CAPACITCR,CLORINAL	EA	1
10	28	PAFZZ	5961-00-789-3696	SCBA2	14099	RECTIFIER.....	EA	1
10	29	PAFZZ		AW2CO-10	71450	RESISTOR,VARIABLE	EA	1
10	30	XBFZZ	5961-00-850-056C	M5600-4XP	75302	STRIP,PARKER	EA	1
10	31	XBFZZ		6C0A4	75382	TERMINAL BLCKCK.....	EA	1
10	32	PAFZZ		PR26W300ACVVR	65092	VCLTMETER.....	EA	1
10	33	XBFZZ		525547	94412	PLATE,COVER	EA	1
10	34	XBFZZ	5305-00-054-6653	MS51957-29	96906	SCREW,MACHINE.....	EA	44
10	35	XBFZZ		525532	94412	PANEL,FRONT	EA	1
10	36	XBFZZ		525541	94412	COVER,TOP,BCTTOM.....	EA	2
10	37	PAFZZ		AW1500-10	7145C	RESISTCR, VARIABLE	EA	1
10	38	PAFZZ		FHN55W	10133	FUSEHOLDER	EA	1
10	39	PAFZZ	5920-00-284-6087	MTH250-5	71400	FUSE,CARTRIDGE	EA	1
0741735-000					31			

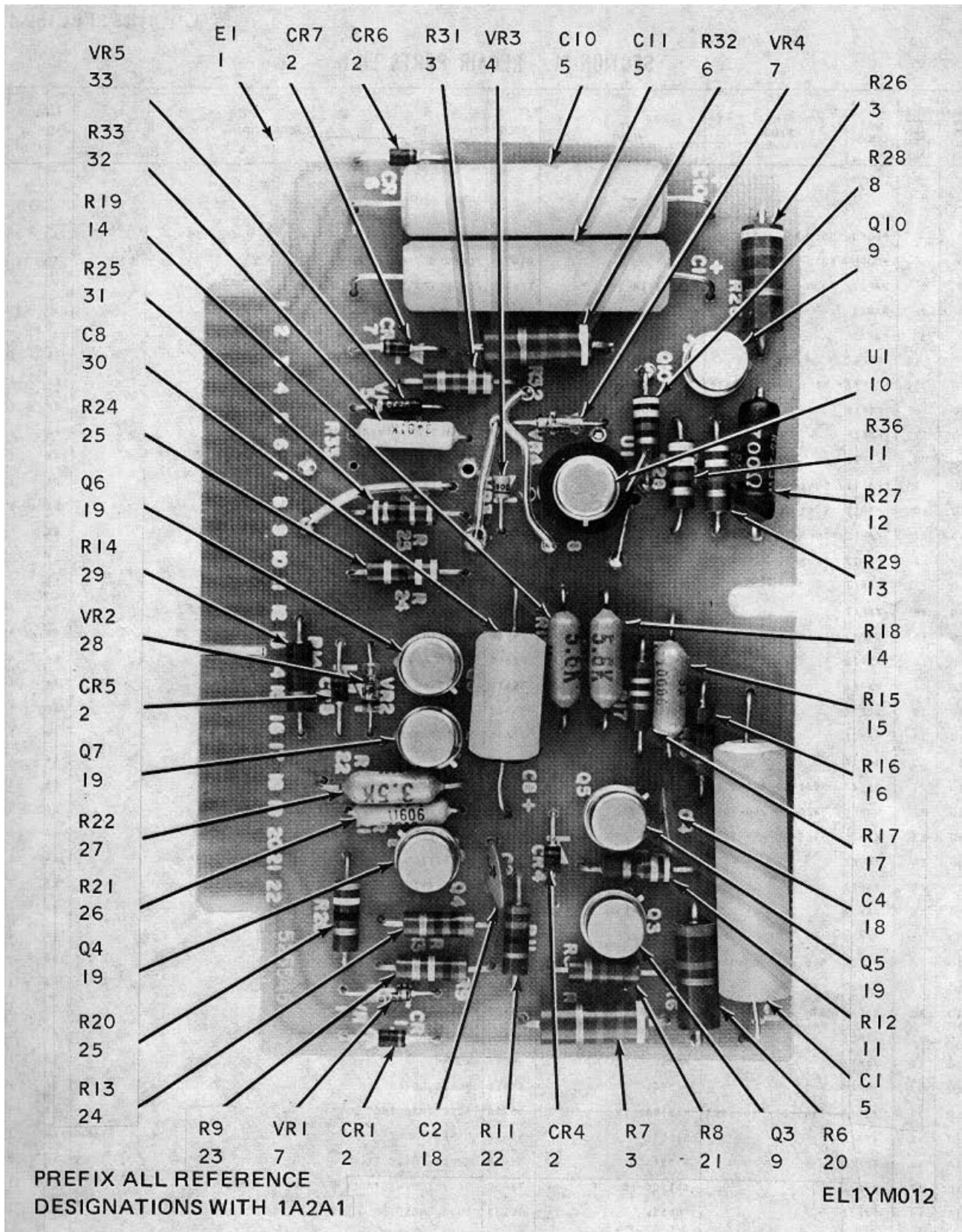

Figure 11. Printed Circuit Board, Power Supply.

SECTION II. REPAIR PARTS LIST

(1) ILLUSTRATION		(2)	(3)	(4)	(5)	(6) DESCRIPTION	(7)	(8)
(a) FIG NO.	(b) ITEM NO.	SMR CODE	NATIONAL STOCK NUMBER	PART NUMBER	FSCM	USABLE ON CODE	U/M	QTY INC IN UNIT
						GROUP: 0301 PRINTED CIRCUIT BOARD, POWER SUPPLY		
11	1	XBHZZ	5925-00-954-4211	525544	94412	PRINTED CTRCUIT BOARD..... CZJ	EA	1
11	1	XBHZZ	5925-00-954-4211	525544	94412	PRINTED CIRCUIT BOARD..... CZL	EA	1
11	2	PAHZZ	5961-00-957-6865	IN4CC3	04713	SEMICONDUCTCR DEVICE,DIODE	EA	5
11	3	PAHZZ	5905-00-128-6264	RCR32G911JS	81349	RESISTOR,FIXED,CCMPOSITION.....	EA	3
11	4	PAHZZ	5961-00-460-OSBI	1N30208	04713	SEMICONOUCTER DEVICE,DIODE	EA	1
11	5	PAHZZ		556DG8CCWC40B	00853	CAPACITCR.FIXED.ELECTROLYTIC.....	EA	3
11	6	PAHZZ	5905-00-104-8334	RCR2CG331JS	81349	RESISTCR,FIXED,CCMPOSITION.....	EA	1
11	7	PAHZZ		1N961B	06751	SEMICONDUCTCR DEVICE,DIODE	EA	2
11	8	PAHZZ	5905-00-1D1-4342	RCR20G391JS	81349	RESISTCR,FIXED,COMPCSION	EA	1
11	9	PAHZZ	5961-00-C69-3641	2N2270	04713	TRANSISTOR	EA	2
11	10	PAHZZ		741	07263	INTEGRATED CIRCUIT.....	EA	1
11	11	PAHZZ	5905-00-121-9922	RCR2CG431JS	81349	RESISTCR.FIXED,COMPOSITION.....	EA	2
11	12	PAHZZ	59C5-C0-082-7413	4417	44655	RESISTOR,FIXED WIRE WOUND	EA	1
11	13	PAHZZ	5905-00-1C4-8348	RCR20G332JS	81349	RESISTCR.FIXED,COMPOSITION.....	EA	1
11	14	PAHZZ	5905-00-782-8311	4444	44655	RESISTCR.FIXED,WIRE WOUND	EA	2
11	15	PAHZZ	5905-CO-841-4671	4454	44655	RESISTOR,FIXED,WIRE WOUND	EA	1
						SELECT IN TEST: RESISTOR REFERENCE DESIGNATION R16 FROM ITEM NUMBER 16		
11	16	PAHZZ	5905-00-114-5400	RCR2CC271JS	81349	RESISTCR,FIXED.CCMPOSITION.....	EA	1
11	17	PAHZZ	5905-00-141-1130	RCR2OG272JS	81349	RESISTCR,FIXED,COMPOSITION.....	EA	1
11	18	PAHZZ	5910-00-068-4475	CK103	71590	CAPACITOR,FIXED,CERAMIC-DISC	EA	2
11	19	P6HZZ	5961-00-054-0046	2N2711	07263	TRANSISTOR.....	EA	4
11	20	P6HZZ	5905-00-II0-7412	RC8320751JS	81349	RESISTCR,FIXED,COMPOSITION.....	EA	1
11	21	PAHZZ	5905-00-141-1130	RCR20G272JS	81349	RESISTCR,FIXED,CCMPOSITION.....	EA	1
11	22	PAHZZ	5905-00-116-8561	RCR20G680JS	81349	RESISTOR.FIXED.CCMPOSITION.....	EA	1
11	23	PAHZZ	5905-00-141-0591	RCR20G103JS	81349	RESISTCR,FIXED,CCMPOSITION.....	EA	1
						SELECT IN TEST: RESISTOR REFERENCE DESIGNATION R13 FROM ITEM NUMBER 24		
11	24	PAHZZ	5905-00-116-8561	ACR20G270JS	81349	RESISTOR,FIXEC,COWPOSITION	EA	1
11	24	PAHZZ	5905-00-106-1280	RCR2CG6R8JS	81349	RESISTCR,FIXED,CCMPOSITION	EA	1
11	25	PAHZZ	5905-00-141-1118	RCR20G39CKS	81349	RESISTOR,FTXED,CCMPOSITION.....	EA	2
11	26	PAHZZ	5905-00-432-0482	RN65D9O9CF	81349	RESISTOR.FIXED, FILM.....	EA	1
11	27	PAHZZ	5905-00-450-8716	4436A	44655	RESISTCR.FIXED,WIRE WOUND	EA	1
11	28	PAHZZ		1N936	04713	SEMICONDUCTCR DEVICE.DIODE	EA	1
11	29	PAHZZ	5905-00-I06-9344	RCR20G1O1JS	81349	RESISTOR,FIXED,COMPOSITION.....	EA	1
11	30	PAHZZ		556-1129-0I	C0853	CAPCITCR,FIXED.ELECTRCLYTIC	EA	1
11	31	PAHZZ	5905-00-935-8543	RCR20G330JS	81349	RESISTCR,FIXED.CCMPCSION	EA	1
11	32	PAHZZ	5905-00-317-7905	RN65D3011F	81349	RESISTOR,FIXED,FILM	EA	1
11	33	PAHZZ	5961-00-062-0208	1N823A	C4713	SENICONDUCTCR DEVICE,DICDE	EA	1
074-1735-000								

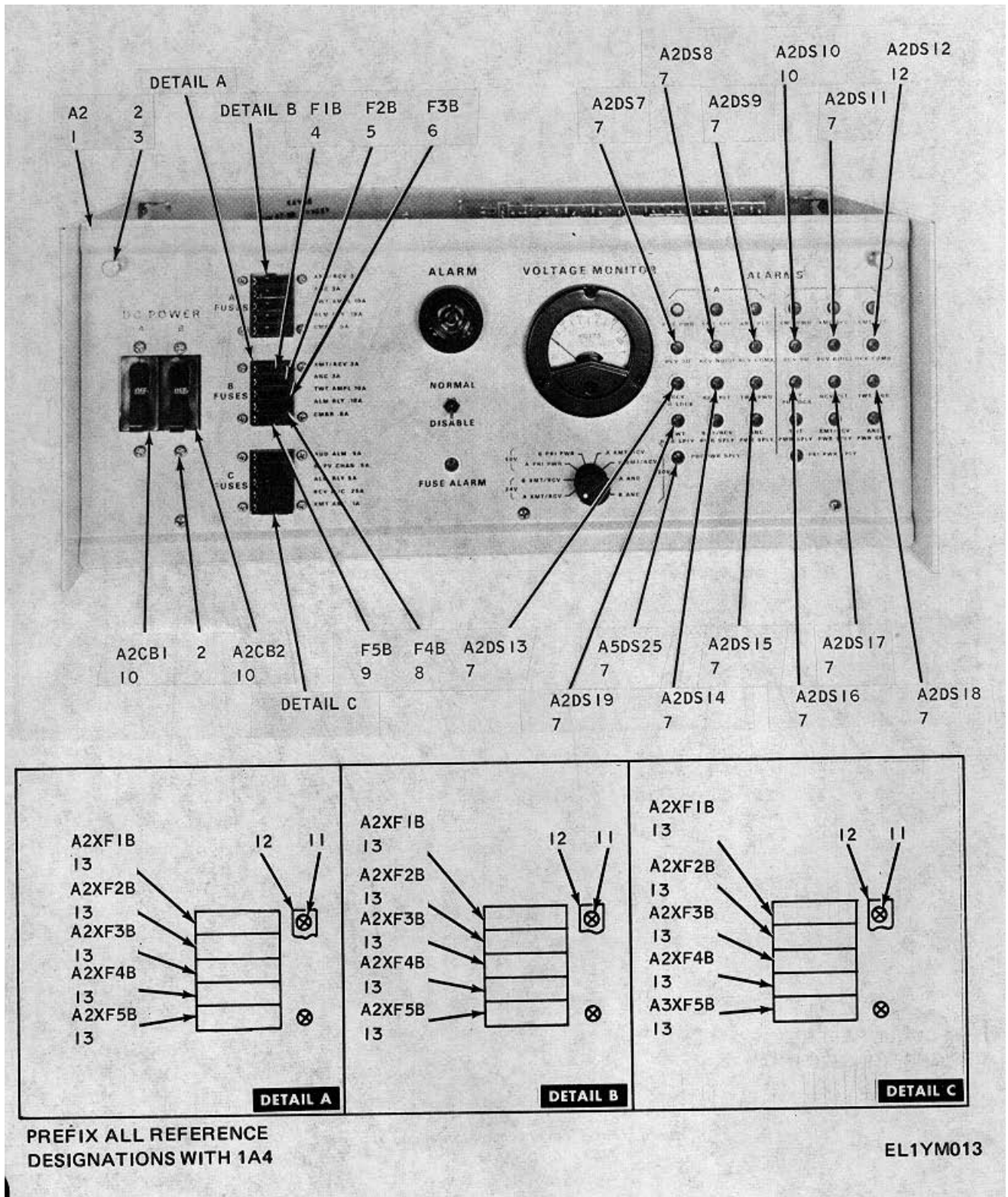

Figure 12. Panel, Power Control (Sheet 1 of 6)

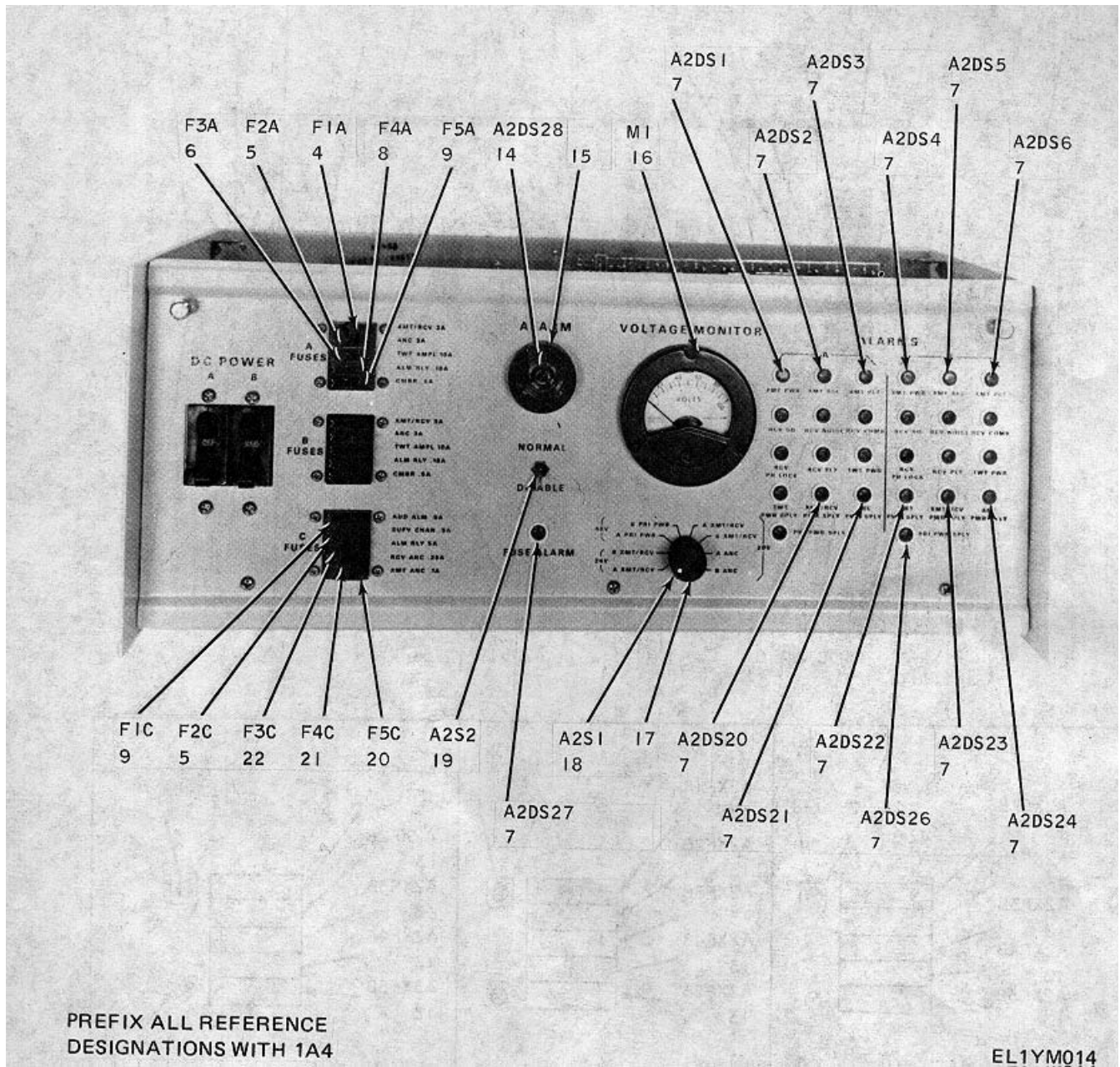
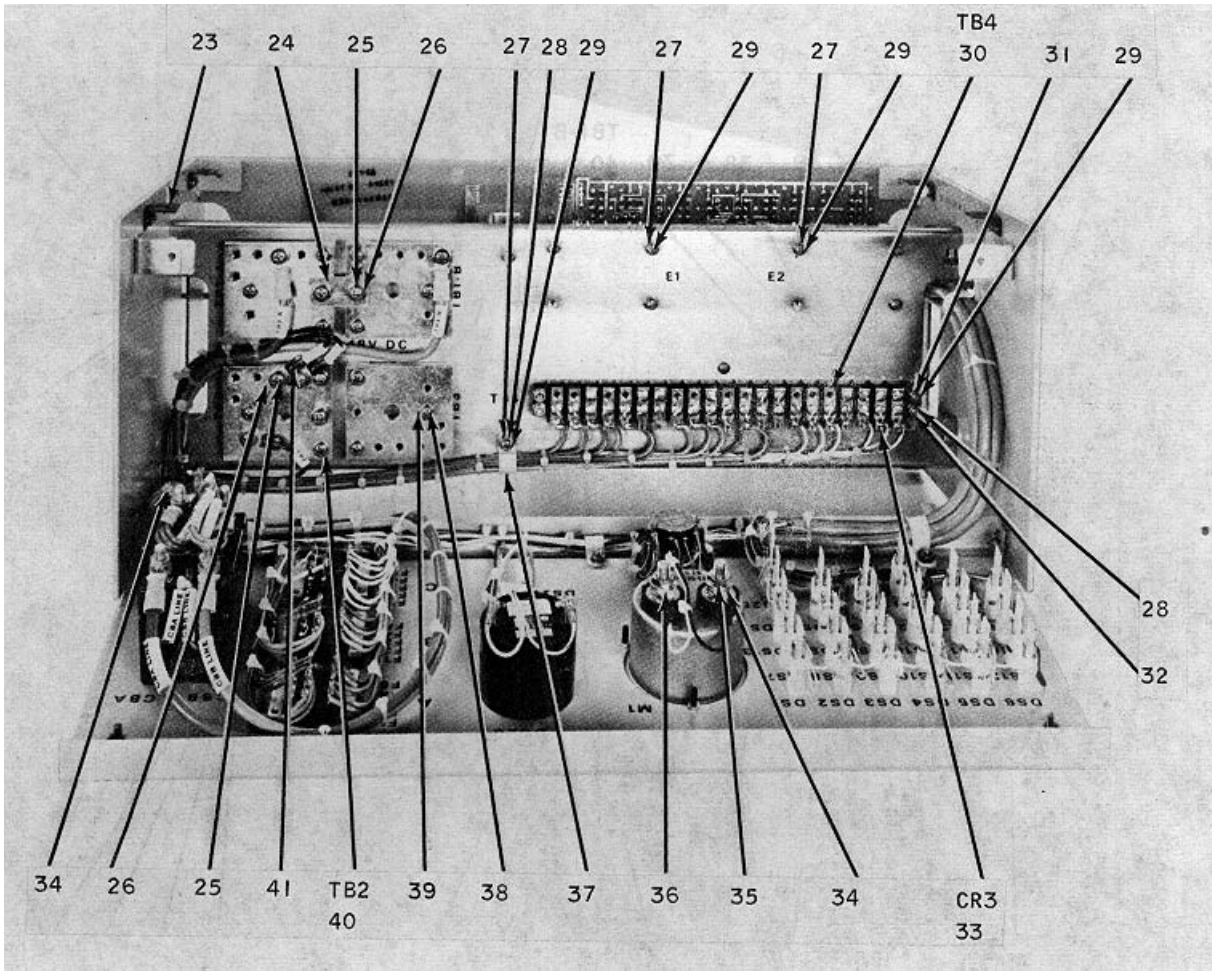

Figure 12. Panel, Power Control (Sheet 2 of 6).



PREFIX ALL REFERENCE DESIGNATIONS WITH 1A4

EL1YM015

Figure 12. Panel, Power Control (Sheet 3 of 6).

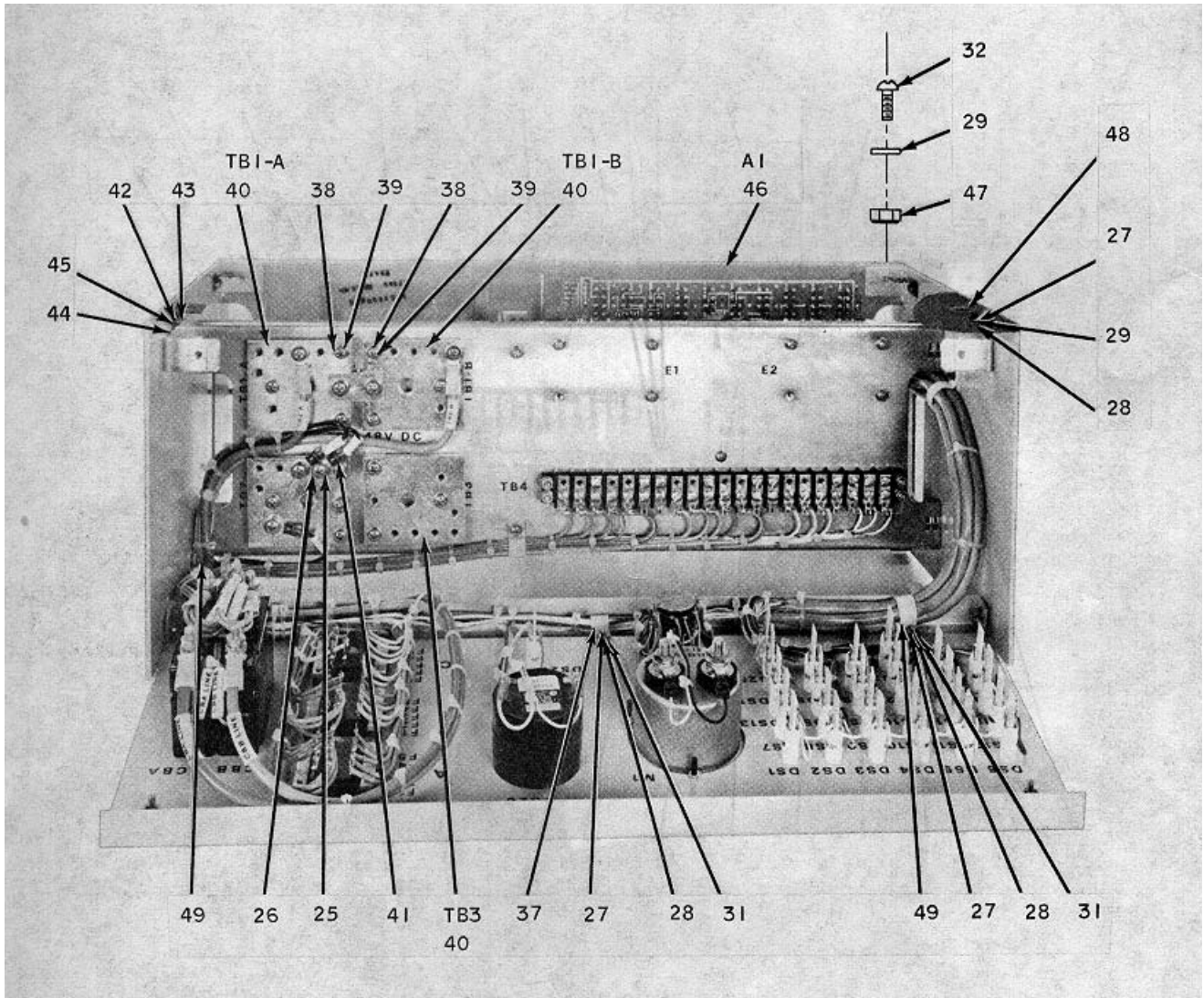
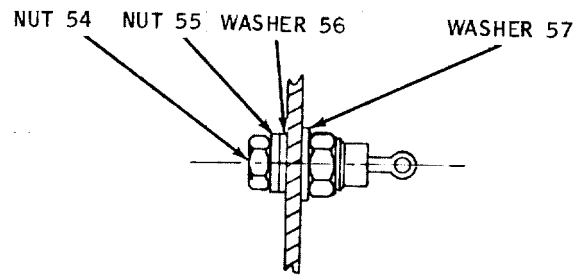
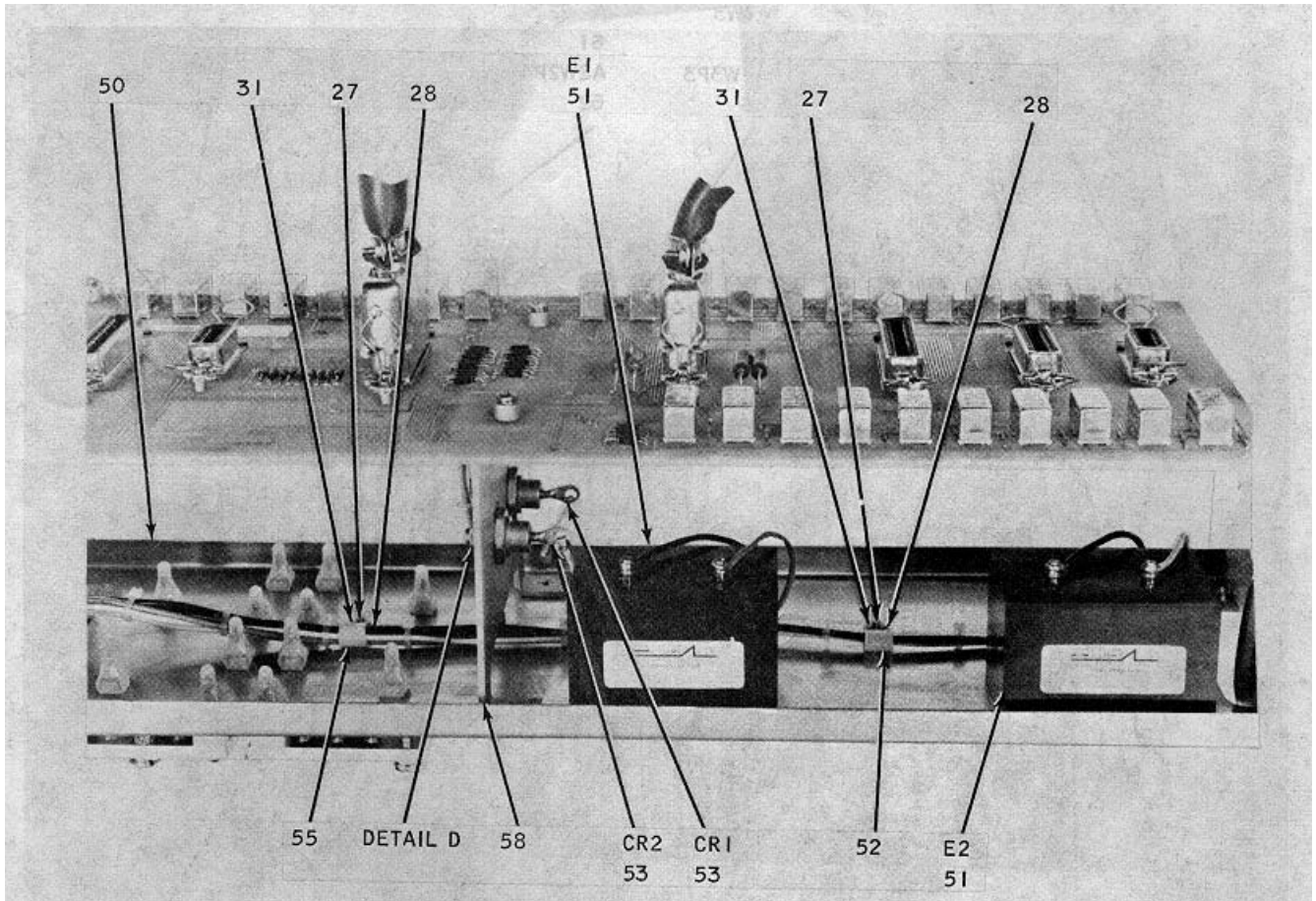

Figure 12. Panel, Power Control (Sheet 4 of 6).



PREFIX ALL REFERENCE DESIGNATIONS WITH IA4

EL1YM017

Figure 12. Panel, Power Control (Sheet 5 of 6)

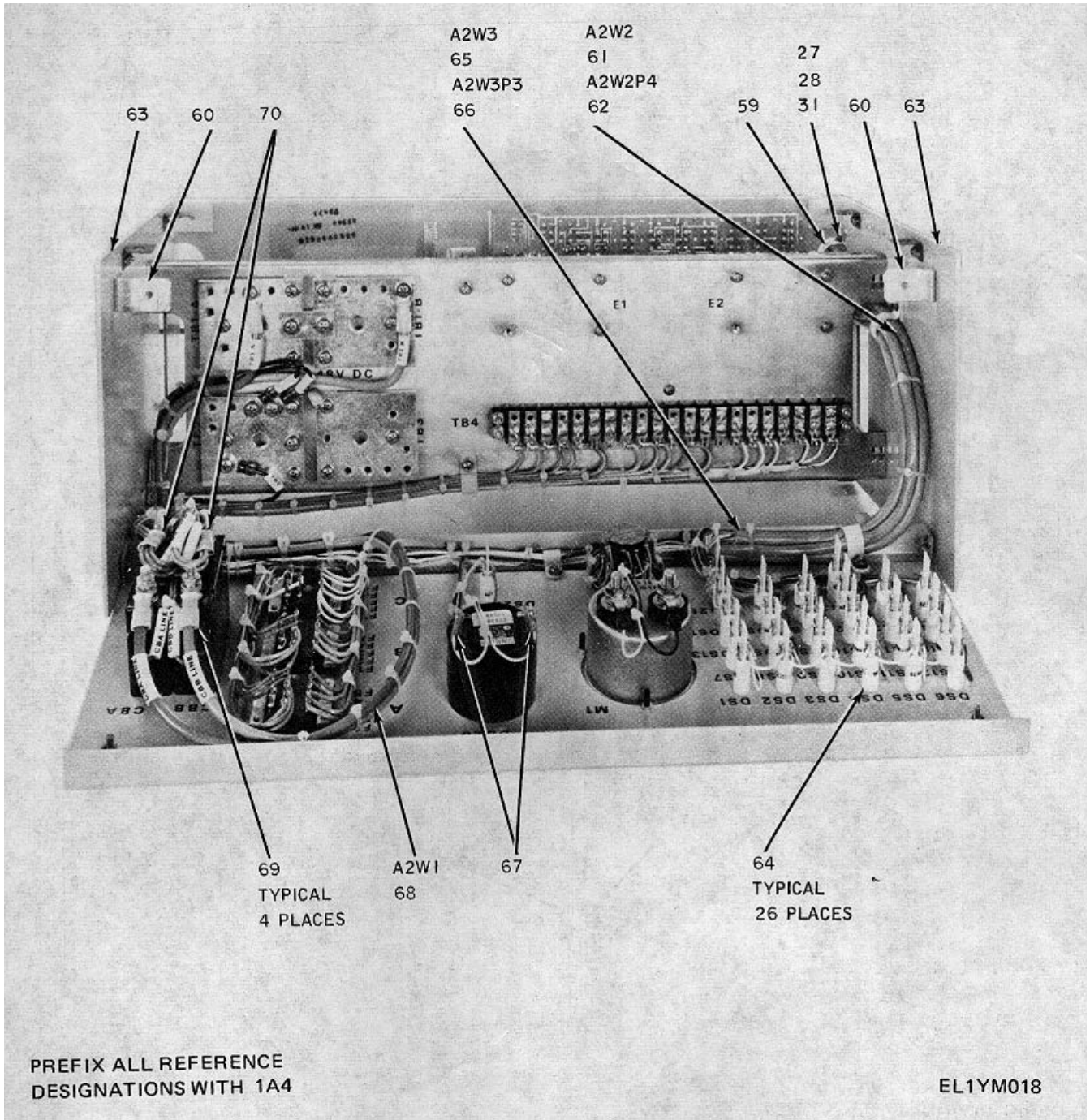

Figure 12. Panel, Power Control (Sheet 6 of 6).

SECTION II. REPAIR PARTS LIST

(1) ILLUSTRATION		(2)	(3)	(4)	(5)	(6)	(7)	(8)
(a) FIG NO.	(b) ITEM NO.	SMR CODE	NATIONAL STOCK NUMBER	PART NUMBER	FSCM	DESCRIPTION USABLE ON CODE	U/M	QTY INC IN UNIT
						GROUP: 04 PANEL, POWER CONTROL		
C 12	1	PDOFH		764-4308-001	13499	POWER CONTROL PANEL..... CZJ	EA	1
C 12	1	PDOFH		764-4308-001	13499	POWER CONTROL PANEL..... CZL	EA	1
C 12	1	PDOFH		764-4308-001	13499	POWER CONTROL PANEL..... CZK	EA	1
C 12	1	PDOFH		764-4308-002	13499	POWER CONTROL PANEL..... DAU	EA	1
C 12	1	PDOFH		764-4308-002	13499	POWER CONTROL PANEL..... DAV	EA	1
N 12	1	PDOFH		764-4308-002	13499	POWER CONTROL PANEL..... EHU	EA	1
N 12	1	PDOFH		764-4308-002	13499	POWER CONTROL PANEL..... EHV	EA	1
N 12	3	PDOFH		764-4308-002	13499	POWER CONTROL PANEL..... EHW	EA	1
N 12	1	PDOFH		764-4308-002	13499	POWER CONTROL PANEL..... EHX	EA	1
N 12	1	PDOFH		764-4308-002	13499	POWER CONTROL PANEL..... EHY	EA	1
N 12	1	PDOFH		764-4308-002	13499	POWER CONTROL PANEL..... EHZ	EA	1
N 12	1	PDOFH		764-4308-002	13499	POWER CONTROL PANEL..... EH2	EA	1
N 12	1	PDOFH		764-4308-002	13499	POWER CONTROL PANEL..... EH3	EA	1
N 12	1	PDOFH		764-4308-002	13499	POWER CONTROL PANEL..... EH4	EA	1
N 12	1	PDOFH		764-4308-002	13499	POWER CONTROL PANEL..... EH5	EA	1
N 12	1	PDOFH		764-4308-002	13499	POWER CONTROL PANEL..... EH6	EA	1
N 12	1	PDOFH		764-4308-002	13499	POWER CONTROL PANEL..... EH7	EA	1
12	1	XAHZZ		627-23T3-001	13499	PANEL,FRONT CZJ	EA	1
12	1	XAHZZ		627-2373-001	13499	PANEL,RRCNT CZL	EA	1
12	1	XAHZZ		627-2373-001	13499	PANEL,FRONT CZK	EA	1
12	1	XAHZZ		627-2373-CO2	13499	PANEL,FRONT DAU	EA	1
12	1	XAHZZ		627-2373-002	11499	PANEL,FRONT DAV	EA	1
N 12	1	XAHZZ		627-2373-002	13499	PANEL,FRONT EHU	EA	1
N 12	1	XAHZZ		627-2373-002	13499	PANEL,FRONT EHV	EA	1
N 12	1	XAHZZ		627-2373-002	13499	PANEL,FRONT EHW	EA	1
N 12	1	XAHZZ		627-2373-002	13499	PANEL,FRONT EHX	EA	1
N 12	1	XAHZZ		627-2373-002	13499	PANEL,FRONT EHY	EA	1
N 12	1	XAHZZ		627-23T3-002	13499	PANEL,FRONT EHZ	EA	1
N 12	1	XAHZZ		627-2373-002	13499	PANEL,FRONT EH2	EA	1
N 12	1	XAHZZ		627-2372-002	13499	PANEL,FRONT EH3	EA	1
N 12	1	XAHZZ		627-2373-002	13499	PANEL,FRONT EH4	EA	1
N 12	1	XAHZZ		627-2375-002	13499	PANEL,FRONT EH5	EA	1
N 12	1	XAHZZ		627-2373-002	13499	PANEL,FRONT EH6	EA	1
N 12	1	XAHZZ		627-2373-002	13499	PANEL,FRONT EH7	EA	1
12	2	XBHZZ	5335-00-054-6650	MS51957-26	96906	SCREW,MACHINE.....	EA	2
12	3	XBFZZ	5310-00-929-6395	MS35338-136	96906	WASHER,LOCK.....	EA	2
12	4	PAOZZ	5920-00-857-8418	GMT7 1-2	71400	FUSE,INDICATOR ALARM.....	EA	2
12	5	PAOZZ		GMT3	71400	FUSE,INDICATOR ALARM.....	EA	3
12	6	PAOZZ	5920-00-917-3558	GMT10	71400	FUSE,INDICATOR.....	EA	2
12	7	PAFZZ		2190F29	91802	LAMP,INCANDESCENT.....	EA	27
12	8	PAOZZ	5920-00-023-2926	GMT18-100	71400	FUSE,INDICATOR ALARM.....	EA	2
12	9	XBFZZ	5920-00-857-8415	GMTI-2	71400	FUSE,INDICATOR ALARM.....	EA	3
12	10	PAFZZ		APL1-533-550	81541	CIRCUIT BREAKER.....	EA	2
12	11	XBFZZ	5305-00-054-5649	MS51957-15	96906	SCREW, MACHINE.....	EA	12
12	12	XBHZZ		766-1874-002	13499	BAR,FUSE MOUNTING.....	EA	6
12	13	PAFZZ	5920-00-078-2132	HLTR	71400	FUSEHOLDER.....	EA	15

SECTION II. REPAIR PARTS LIST

(1) ILLUSTRATION		(2)	(3)	(4)	(5)	(6)	(7)	(8)
(a) FIG NO.	(b) ITEM NO.	SMR CODE	NATIONAL STOCK NUMBER	PART NUMBER	FSCM	DESCRIPTION USABLE ON CODE	U/M	QTY INC IN UNIT
12	14	PAFZZ		SC628HP85	37942	BUZZER	EA	1
12	15	XBHZZ		631-8548-001	13499	GASKET	EA	1
12	16	PAFZZ	6625-00-580-9545	MR26W100DCVVR	81349	VOLTMETER,ELECTRONIC.....	EA	1
12	17	PAFZZ	5355-00-994-3435	MS91528-1E2B	96906	KNOB	EA	1
12	18	PAFZZ	5930-00-269-2829	24YY2798-8	81073	SWITCH,ROTARY	EA	1
12	19	PAFZZ		2TM1T	91929	SWITCH,TOGGLE	EA	1
12	20	PAFZZ	5920-00-901-9936	GMT1	71400	FUSE,INDICATOR ALARM.....	EA	1
12	21	PAOZZ	5920-00-702-6694	GMT1-4	71400	FUSE,INDICATOR ALARM.....	EA	1
12	22	PAOZZ	5920-00-957-8417	GMT5	71400	FUSE,INDICATOR ALARM.....	EA	1
12	23	XBHZZ		627-9337-001	13499	BRACKET.....	EA	4
12	24	XBHZZ	5343-00-470-0744	563-5740-002	13499	STRAP,BUS	EA	1
12	25	XBHZZ	5305-00-059-3657	MS51958-61	96906	SCREW, MACHINE.....	EA	2
12	26	XBHZZ	5310-00-933-8120	MS35338-138	96906	WASHER,LOCK	EA	2
12	27	XBHZZ	5305-00-054-6652	MS51957-28	96906	SCREW, MACHINE.....	EA	20
12	28	XBHZZ	5310-00-515-8243	310-0046-000	79807	WASHER,FLAT	EA	17
12	29	XBHZZ	5310-02-929-6395	MS35338-136	96906	WASHER,LCCK	EA	29
12	30	PAHZZ		367-0153-000	13499	TERMINAL,STRIP.....	EA	1
12	31	XBHZZ	5310-00-616-8660	P313-0045-000	77250	NUT,PLAIN,HEXAGON.....	EA	14
12	32	XBFZZ	5305-00-054-6654	MS1957-30	96906	SCREW,MACHINE.....	EA	10
12	33	PAFZZ	5961-00-087-6047	1N645	22767	SEMICONDUCTOR DEVICE,DIODE.....	EA	1
12	34	XBHZZ		31891	90779	TERMINAL,LUG	EA	4
12	35	XBFZZ	5310-00-933-8120	310-0073-000	79807	WASHER,LOCK	EA	10
12	36	XBHZZ	5310-00-285-7037	310-0285-000	70318	WASHER,LCCK	EA	8
12	37	XBHZZ	5340-00-721-5315	MS25281R5	96906	CLAMP,LCOP	EA	2
12	38	XBHZZ	5305-00-133-1985	MS24622-34	96906	SCREW,TAPPING THREAD FORMING.....	EA	3
12	39	XBHZZ		C60037AA250	78553	NUT,SELF-LOCKING,CLINCH.....	EA	3
12	40	XAHZZ		627-0216-010	13499	PLATE,TERMINAL	EA	4
12	41	XBHZZ	5940-00-617-2896	31903	00779	TERMINAL LUG	EA	3
12	42	PAHZZ	5310-01-024-2594	A6732-5-62	72962	NUT,NCN SELF LOCKING,CLIP	EA	1
12	43	XBHZZ	5310-00-934-9748	MS35649-244	96906	NUT,PLAIN,HEXAGON.....	EA	2
12	44	XBHZZ	5310-30-933-8118	MS35338-135	96906	WASHER LOCK	EA	2
12	45	XBFZZ		MS51957-13	96906	SCREW, MACHINE.....	EA	2
12	46	PAFHH		627-2374-001	13499	BOARD ASSEMBLY,PWR DISTR PNL	EA	1
12	47	XBFZZ	5365-00-543-3443	340-0641-000	91314	SLEEVE,SPRING.....	EA	6
12	48	XAHZZ		627-2374-001	13499	COVER,POWFR CCNTROL	EA	1
12	49	XBHZZ	5340-00-543-3934	MS25281R8	96906	CLAMP,LOOP	EA	2
12	50	XAHZZ		627-3482-001	13499	PANEL,POWER	EA	1
12	51	PAFZZ	5820-01-140-2343	VZ60DC1-478	30992	SEMICONDUCTOR DEVICE,DICDE.....	EA	2
12	52	XBHZZ	5340-00-988-3210	MS25281R4	96906	CLAMP,LOOP	EA	1
12	53	PAFZZ	5961-00-964-6518	1N2155	03508	SEMICCNOUCTOR DEVCEF,DIODE.....	EA	2
12	54	XBFZZ		P313-C150-000	77250	NUT,PLAIN,HEXAGON.....	EA	2
12	55	XBFZZ		AN936B4146B	88044	WASHER,LCCK	EA	2
12	56	PAFZZ		MW875-255	08289	WASHER,MICA.....	EA	2
12	57	XBFZZ	5310-00-439-5939	302-0493-000	07896	WASHER, NON METALLIC,SHOULDER	EA	2
12	58	XBHZZ		627-3483-001	13499	BRACKET,DICDE/RELAY.....	EA	1
12	59	XBHZZ	5340-00-543-3931	MS25281R3	96906	CLAMP,LOOP	EA	1

SECTION II. REPAIR PARTS LIST

(1) ILLUSTRATION		(2)	(3)	(4)	(5)	(6)	(7)	(8)
(a) FIG NO.	(b) ITEM NO.	SMR CODE	NATIONAL STOCK NUMBER	PART NUMBER	FSCM	DESCRIPTION USABLE ON CODE	U/M	QTY INC IN UNIT
12	60	XBHZZ		627-3485-001	13499	BRACKET,LATCH.....	EA	2
12	61	XBHZZ		764-4336-002	13499	CABLE ASSEMBLY,POWER PANEL	EA	1
12	62	PAHZZ		57-30240-396	02660	CONNECTOR,PLUG,ELECTRICAL.....	EA	1
12	63	XAHZZ		627-3481-001	13499	PANEL,SIDE	EA	2
12	64	XAHZZ	5940-00-230-9339	RA187	53730	TERMINAL,LUG	EA	26
12	65	XAHZZ		764-4336-003	13499	CABLE ASSEMBLY,PCWER PANEL	EA	1
12	66	PAHZZ		57-30360-396	02660	CONNECTOR,PLUG,ELECTRICAL.....	EA	1
12	67	XBHZZ	5940-00-204-8966	MS25036-102	96906	TERMINAL,LUG	EA	2
12	68	XAHZZ		764-4336-001	13499	CABLE ASSEMBLY.POWER PANEL	EA	1
12	69	XBHZZ	5940-00-143-4794	35139	00779	TERNINAL,LUG	EA	4
12	70	XBFZZ	5940-00-636-5590	31890	00779	TERMINAL,LUG	EA	2
Change 1					43			

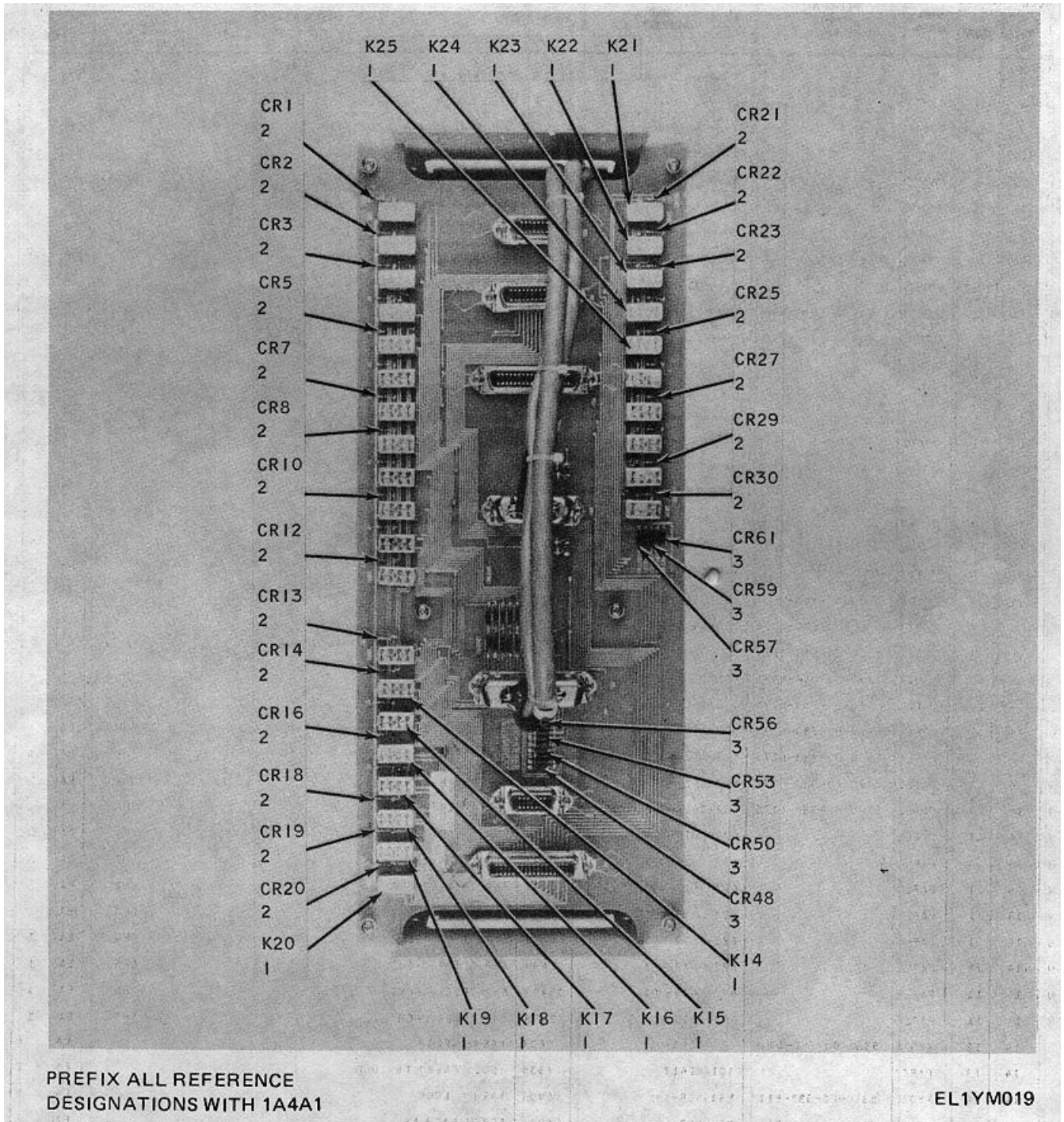

Figure 13. Board Assembly, Power Distribution Panel (Sheet 1 of 5).

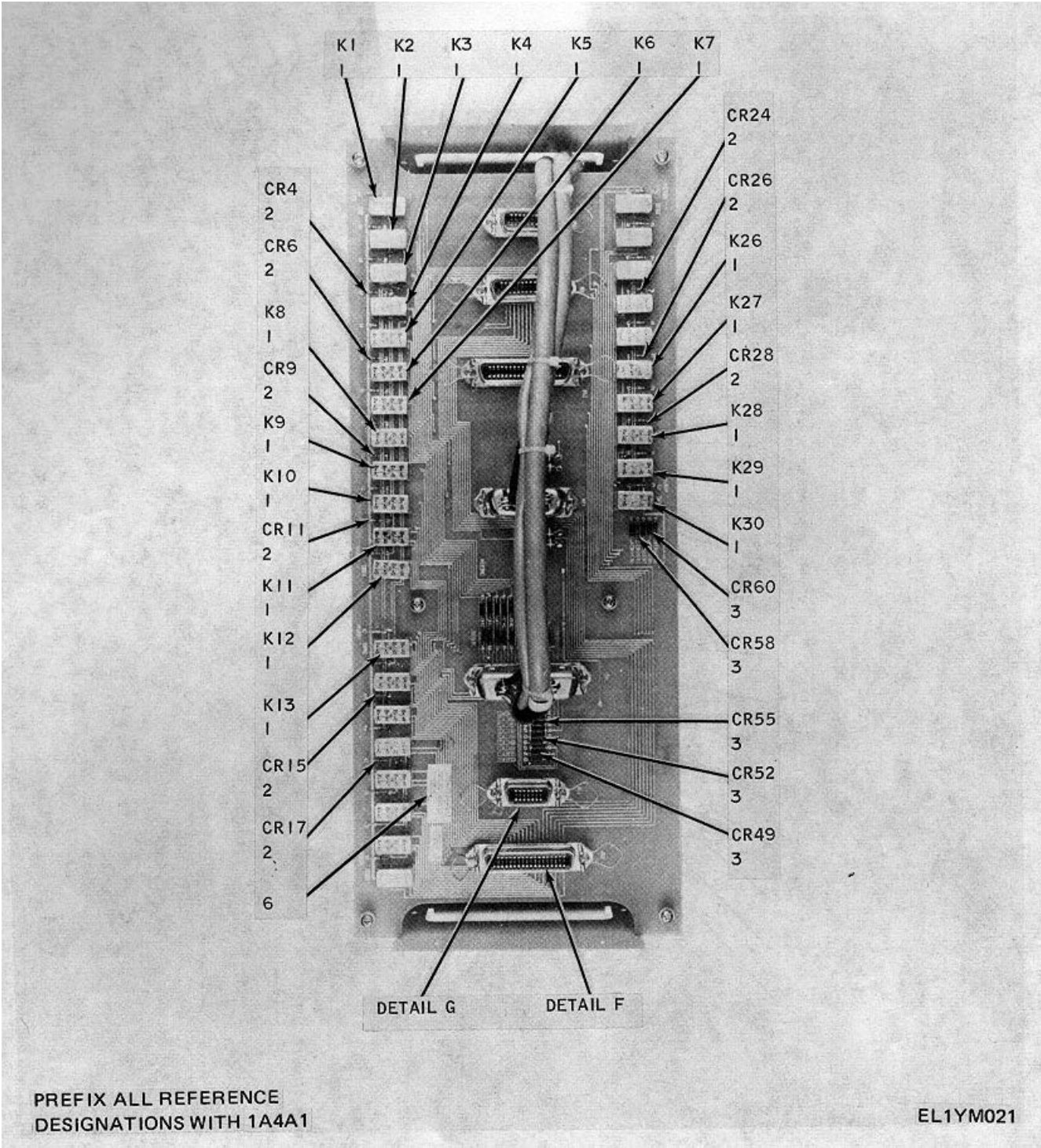

Figure 13. Board Assembly, Power Distribution Panel (Sheet 2 of 5).

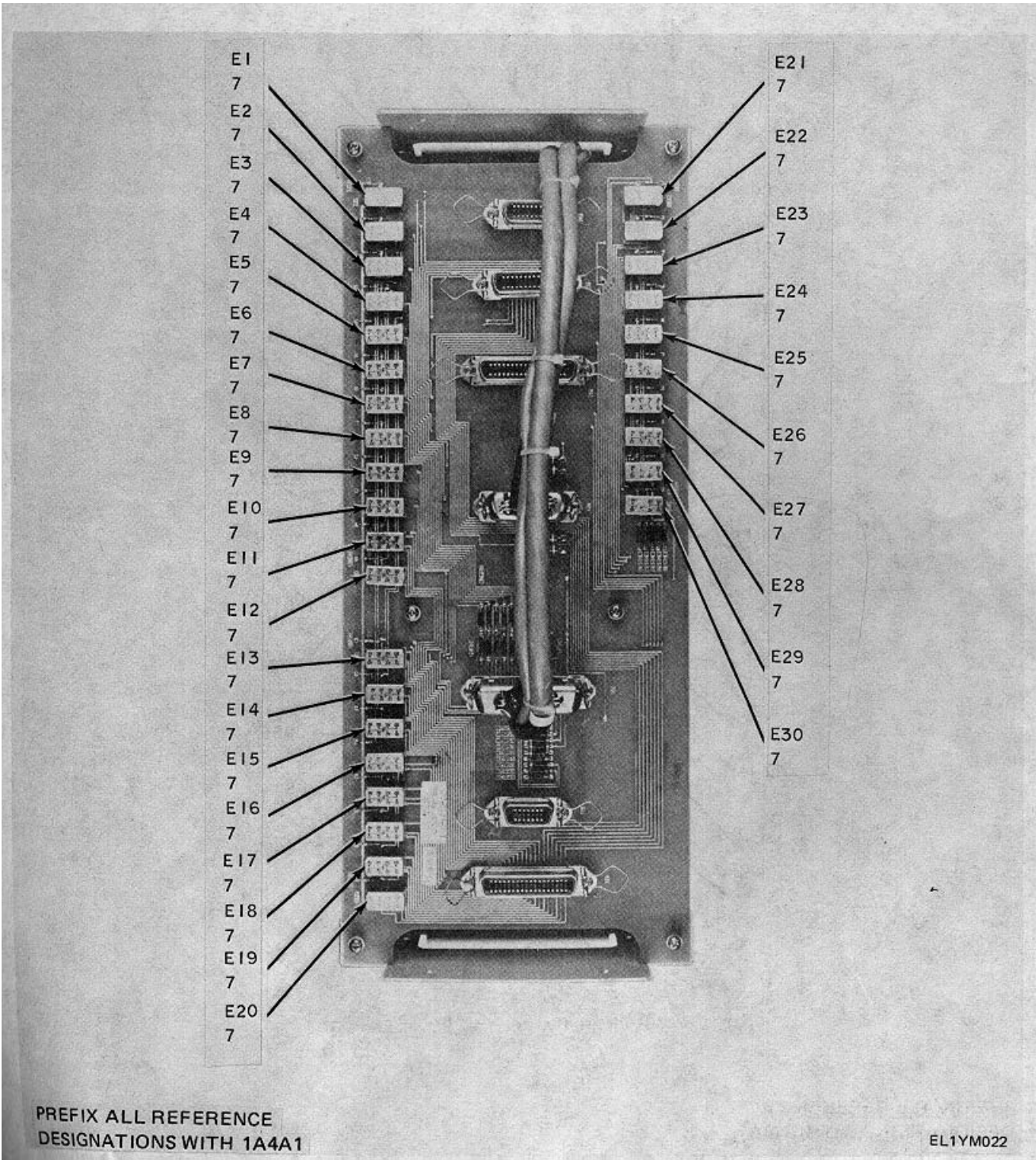

Figure 13. Board Assembly, Power Distribution Panel (Sheet 3 of 5).

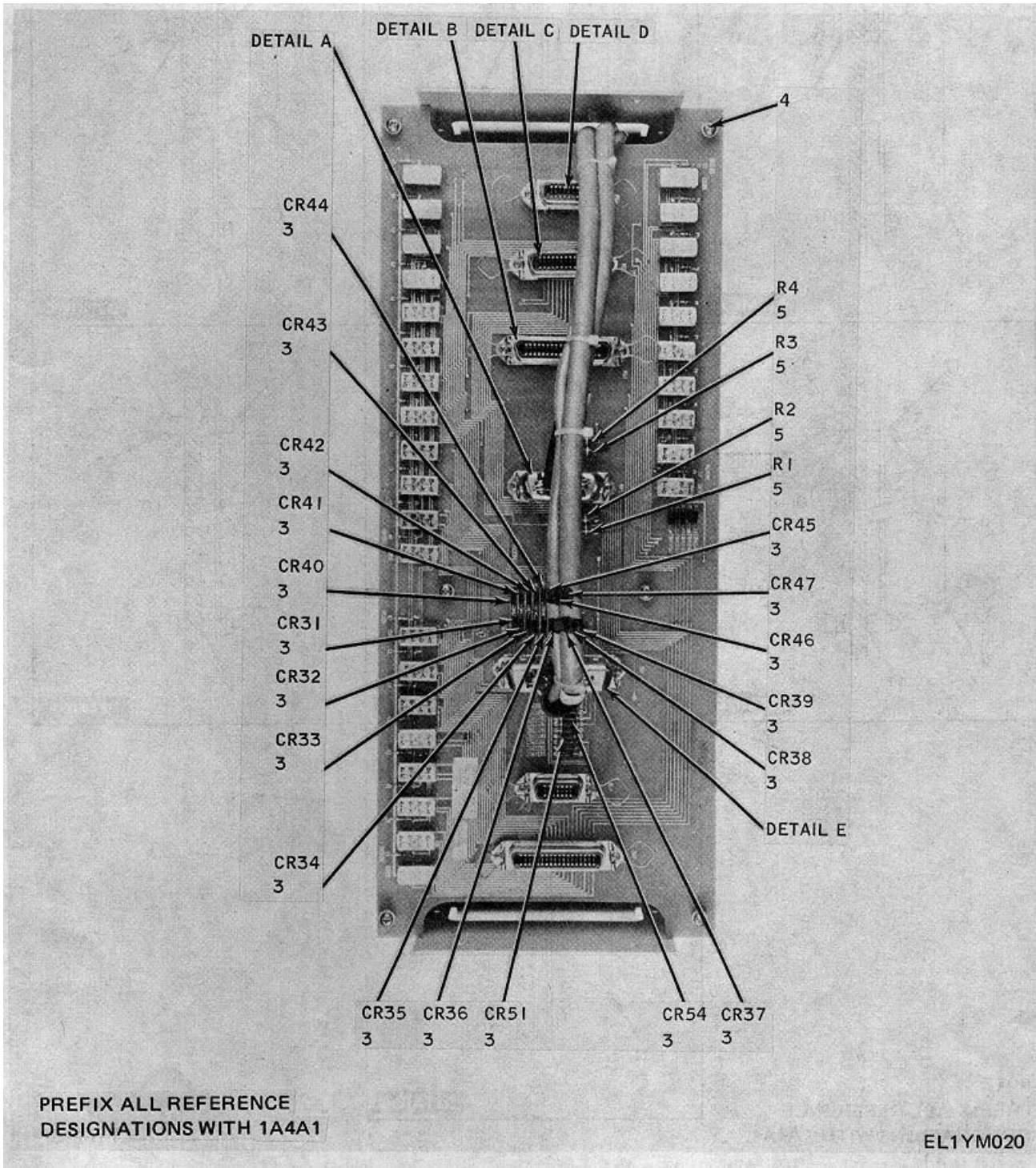
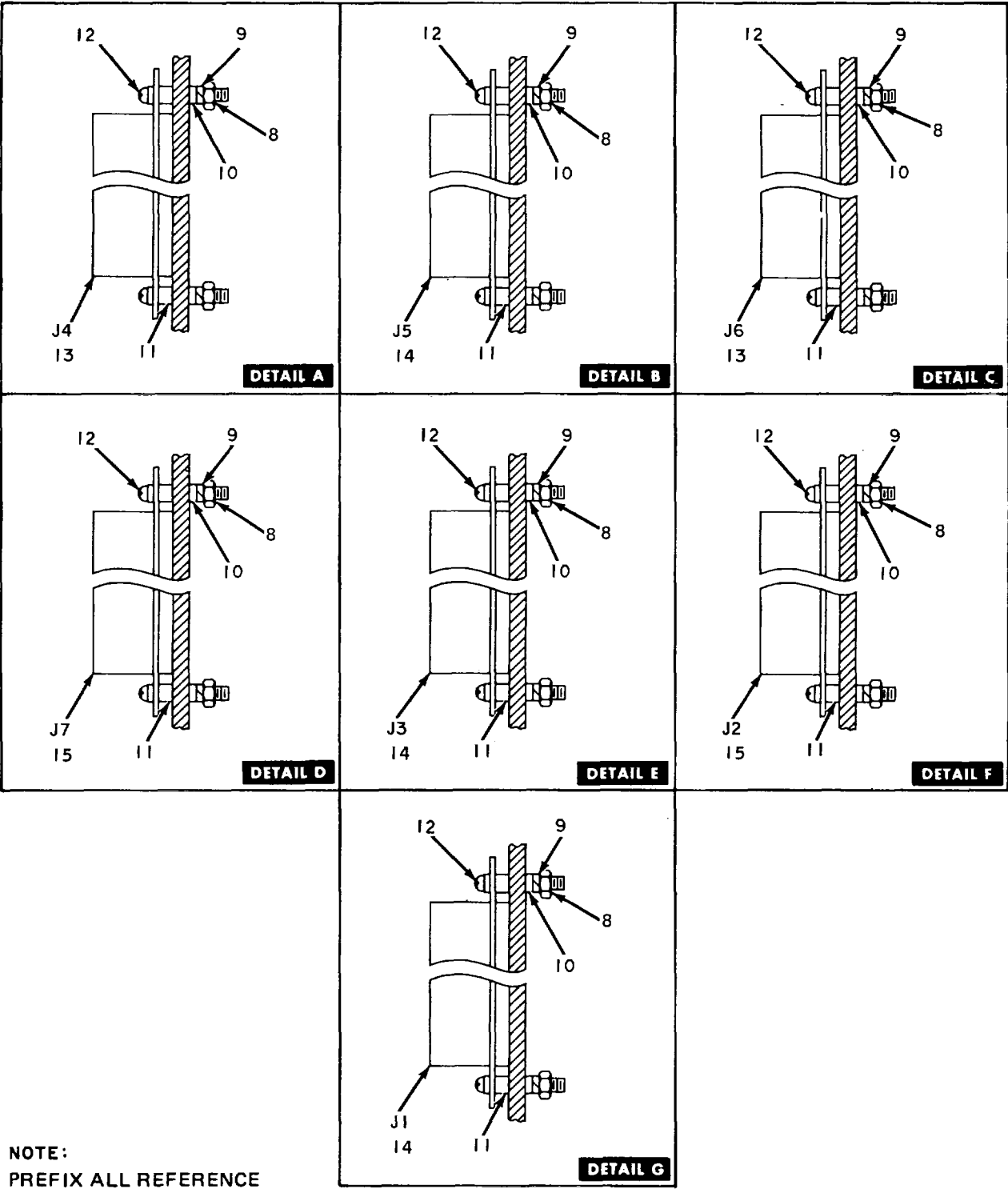

Figure 13. Board Assembly, Power Distribution Panel (Sheet 4 of 5).



NOTE:
PREFIX ALL REFERENCE
DESIGNATIONS WITH 1A4A1.

EL1YM023

Figure 13. Board Assembly, Power Distribution Panel (Sheet 5 of 5).

SECTION II. REPAIR PARTS LIST

(1) ILLUSTRATION		(2)	(3)	(4)	(5)	(6)	(7)	(8)
(a) FIG NO.	(b) ITEM NO.	SMR CODE	NATIONAL STOCK NUMBER	PART NUMBER	FSCM	DESCRIPTION USABLE ON CODE	U/M	QTY INC IN UNIT
						GROUP: 0401 BOARD ASSEMBLY, POWER DISTRIBUTION PANEL		
13	1	PAHZZ	5945-00-904-8319	M575-9-003	81349	RELAY ARMATURE	EA	30
13	2	PAHZZ	5961-00-842-9864	1N914	08257	SEMICONDUCTOR DEVICE,DIODE	EA	30
13	3	PAHZZ	5961-00-087-6041	1N645	22767	SEMICNDUCTCR DEVICE,DIODE	EA	31
13	4	PAHZZ		543-4762-002	13499	BUSHING,CAPTIVE SCREEN	EA	6
13	5	PAHZZ	5905-00-115-3565	RCR32G821KS	81349	RESISTCR,FIXED,CCMPOSITION.....	EA	4
13	6	XBHZZ		795-7227-023	13499	DECAL.....	EA	1
13	7	PAHZZ	5841-00-912-0540	RCRPE00060-2A	19080	INSULATCR,STANDOFF	EA	30
13	8	XBHZZ		MS35649-224	96906	NUT.PLAIN.HEXAGCN	EA	14
13	9	XBHZZ	5310-00-928-2690	MS35338-134	96906	WASHER,LOCK	EA	14
13	10	XBHZZ	5310-00-167-0797	310-0044-000	79807	WASHER,FLAT	EA	14
13	11	XBHZZ	5365-00-958-7482	541-5950-002	13499	SPACER,SLEEVE	EA	14
13	12	XBHZZ	5305-00-054-5641	MS51957-7	96906	SCREW,MACHINE.....	EA	14
13	13	PAHZZ	5935-01-023-1427	372-2266-050	13499	CONNECTOR,RECEPTACLE,ELEC	EA	2
13	14	PAHZZ	5935-01-022-6542	372-2266-040	13499	CONNECTCR,RECEPTACLE.ELEC.....	EA	3
13	15	PAHZZ	5935-01-023-1440	372-2266-060	13499	CONNECTCR,RECEPTACLE.ELEC.....	EA	2
074-1735-000								
49/(50 blank)								

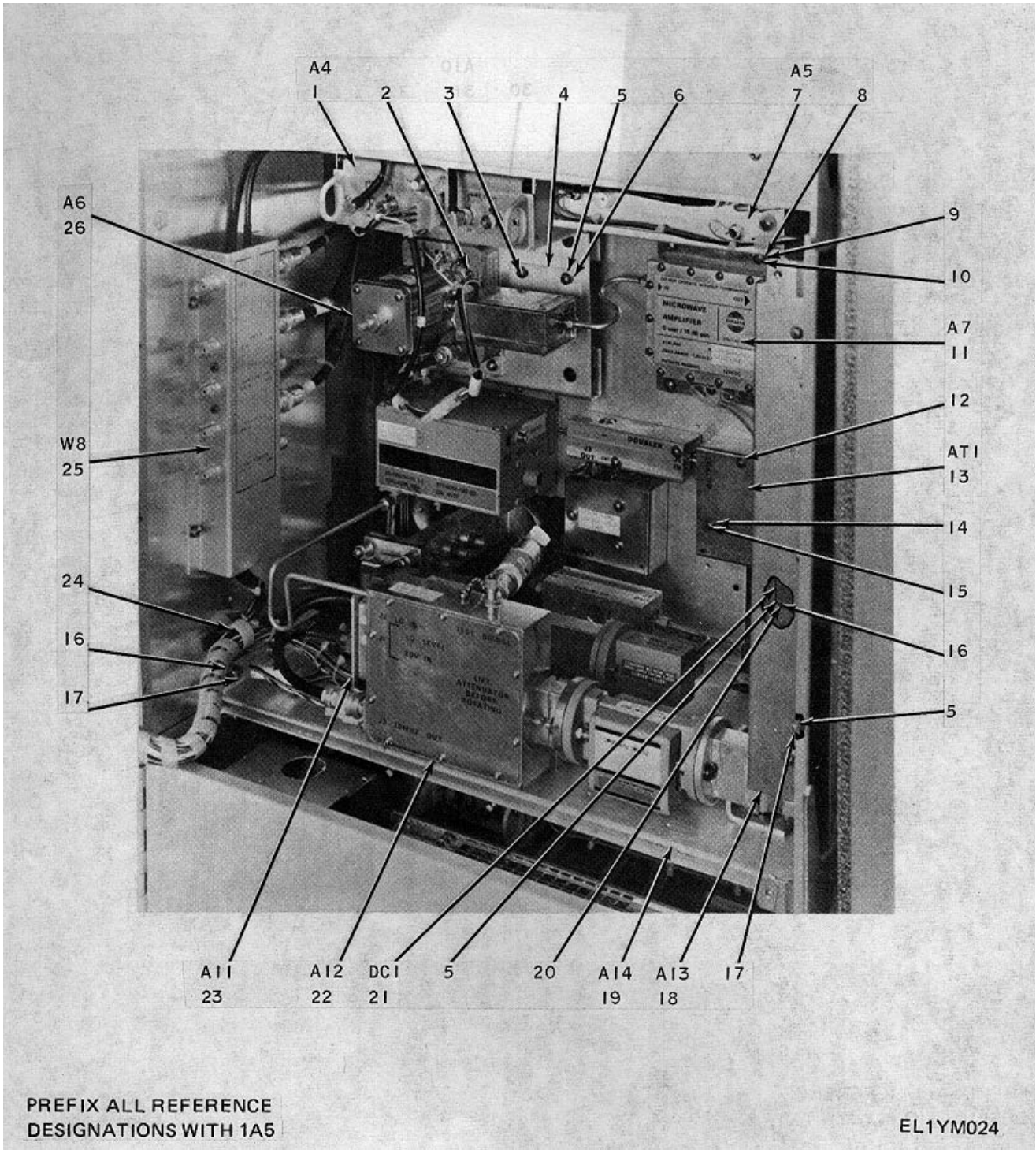

Figure 14. Transceiver Assembly (Sheet 1 of 6).

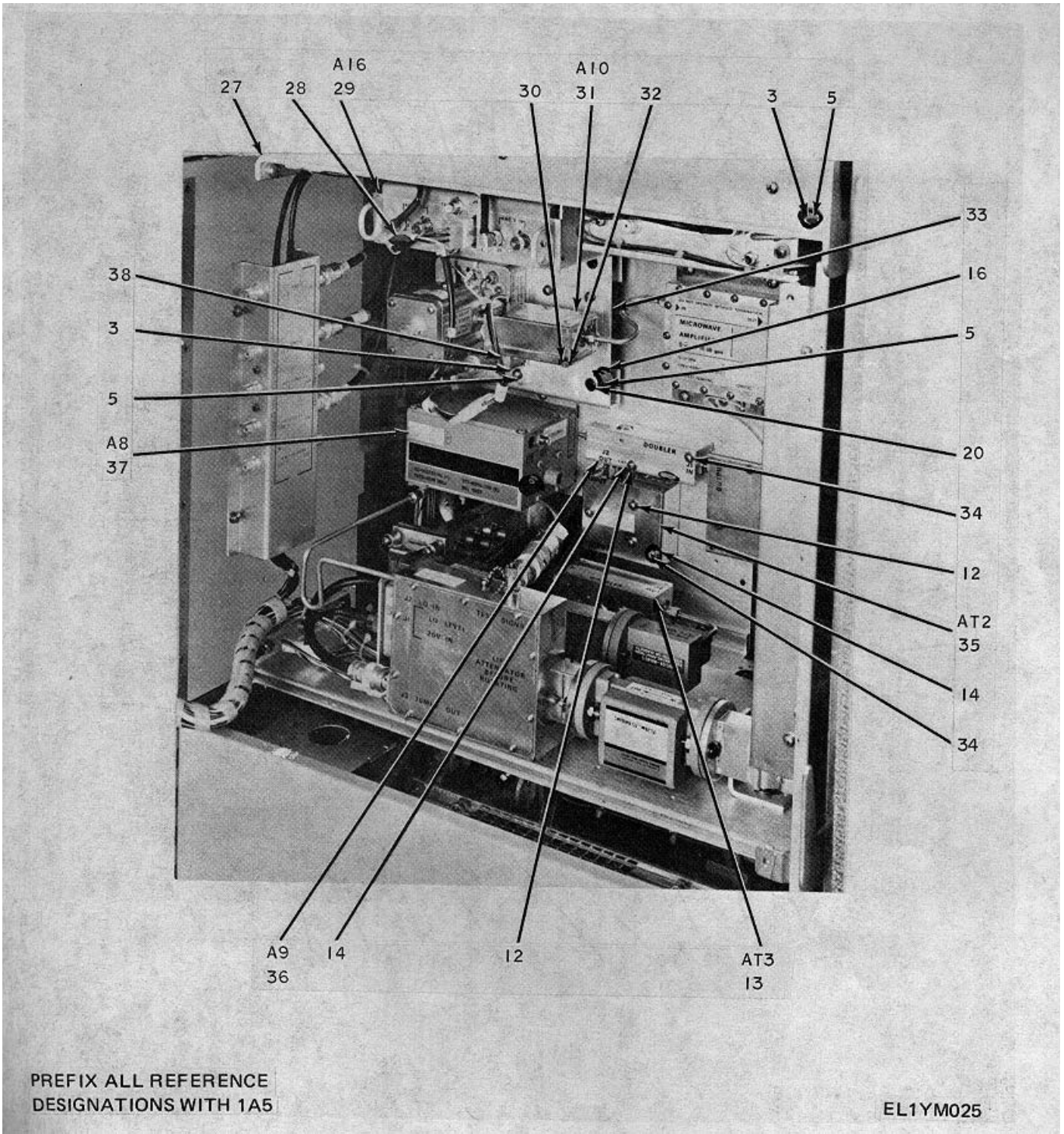

Figure 14. Transceiver Assembly (Sheet 2 of 6).

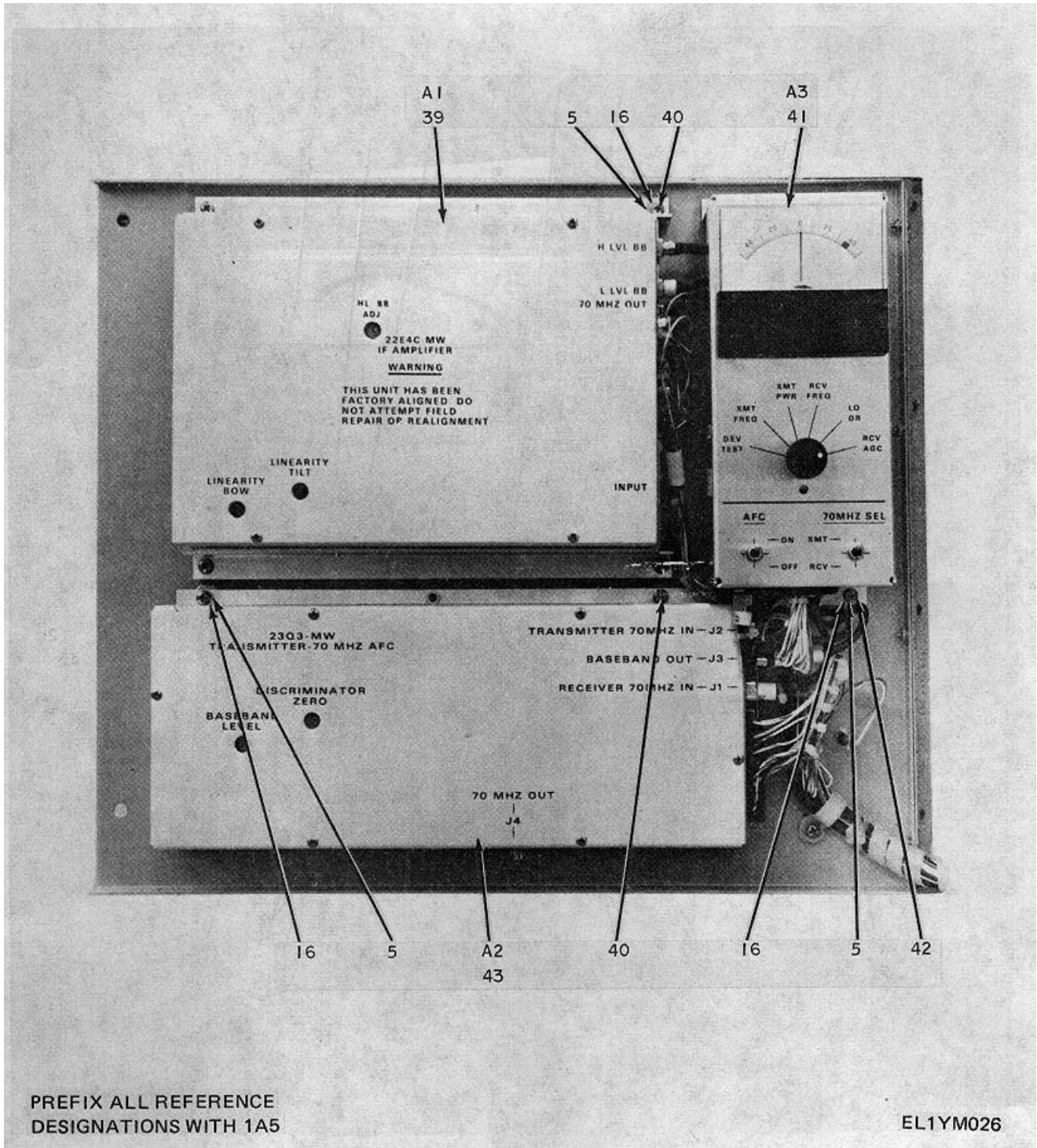

Figure 14. Transceiver Assembly (Sheet 3 of 6).

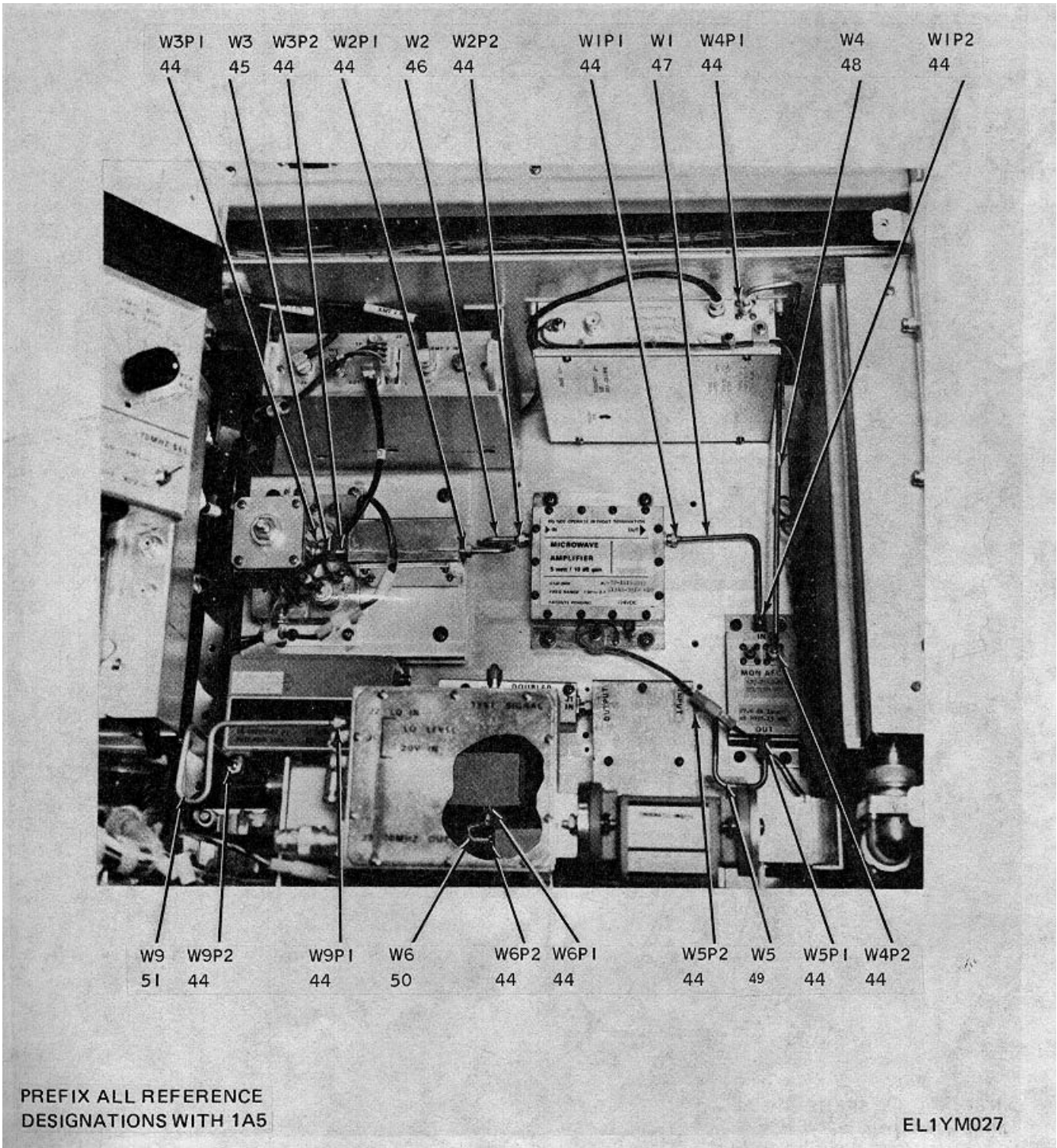
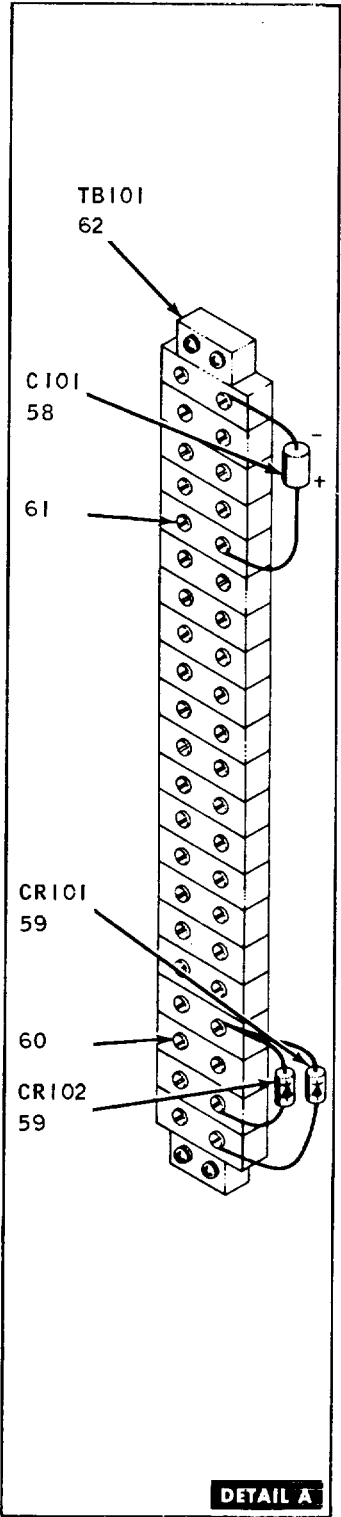
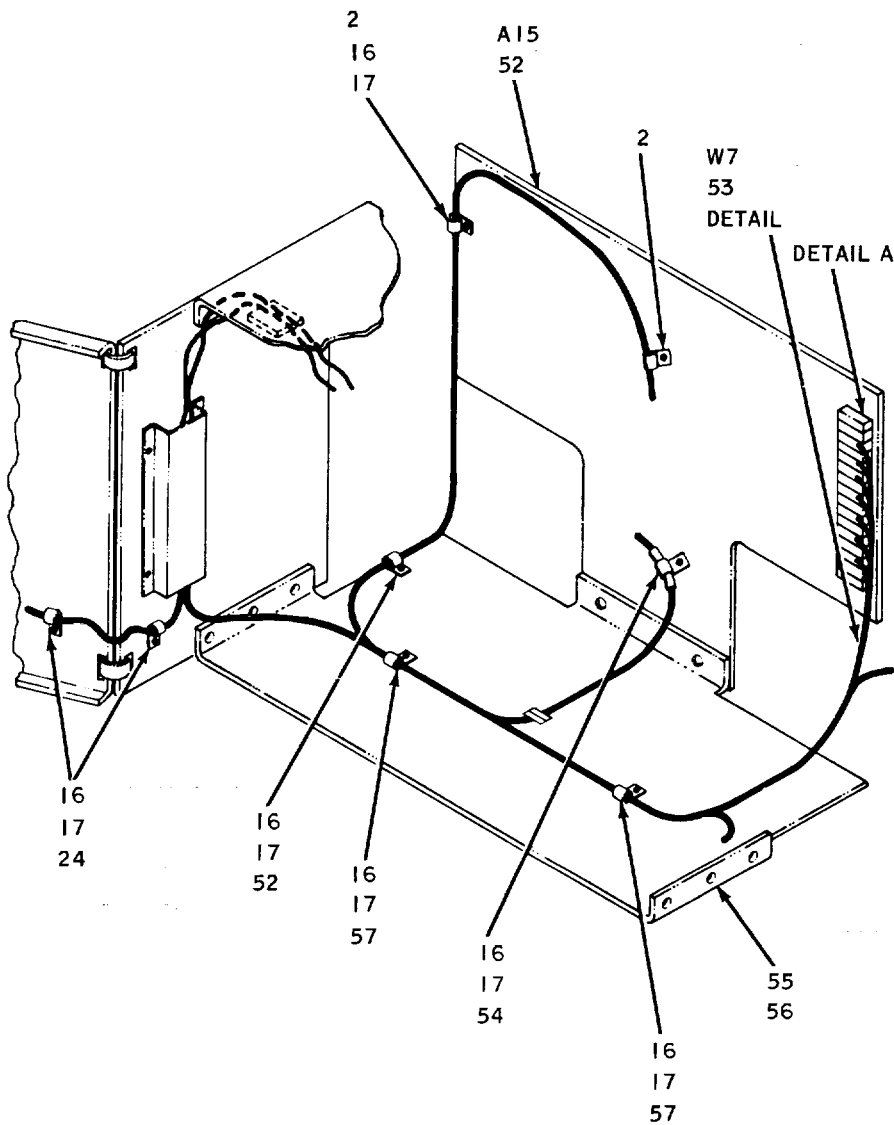

Figure 14. Transceiver Assembly (Sheet 4 of 6).



NOTE:
PREFIX ALL REFERENCE
DESIGNATIONS WITH IA5.

EL1YM028

Figure 14. Transceiver Assembly (Sheet 5 of 6).

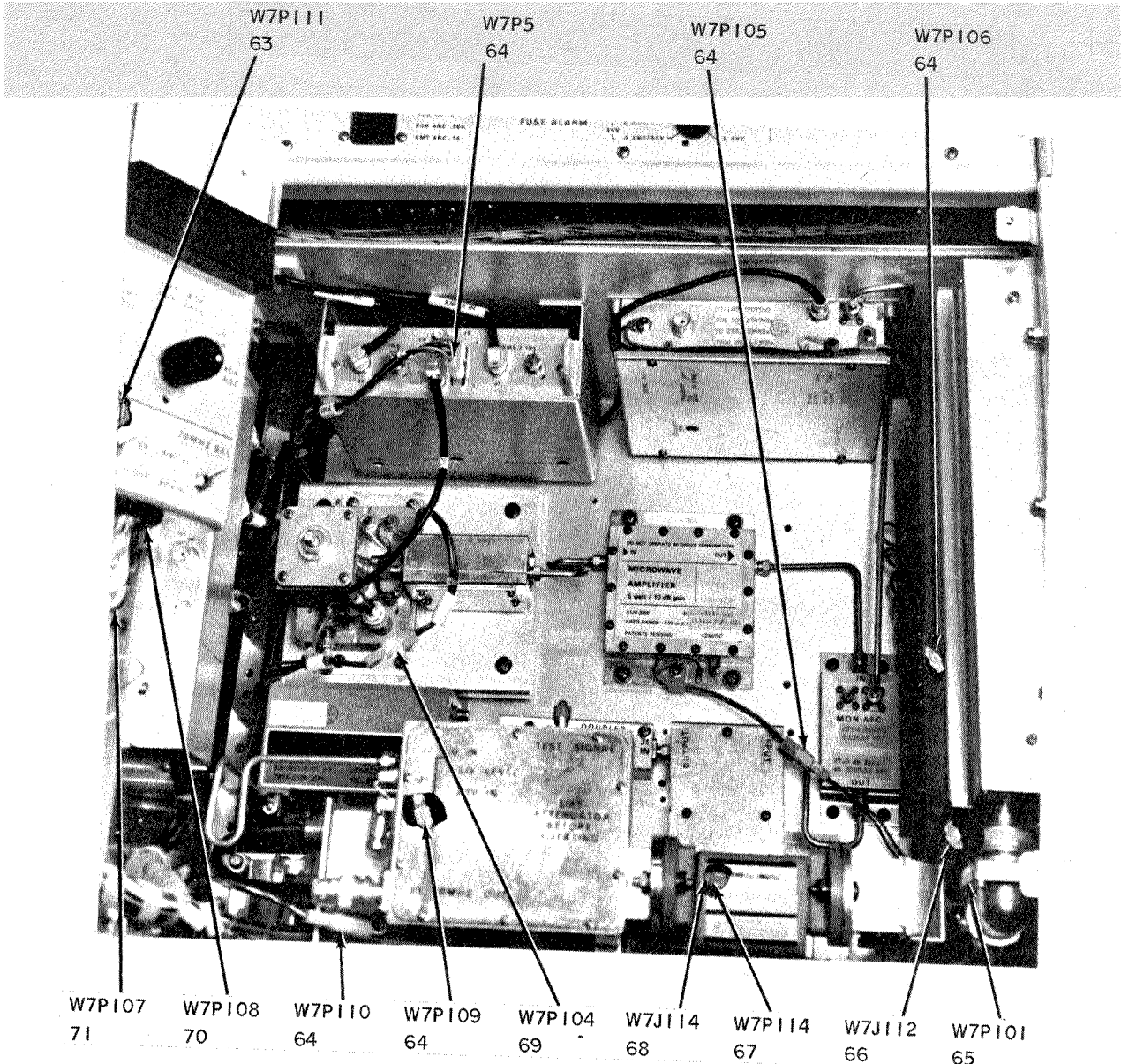

PREFIX ALL REFERENCE DESIGNATIONS WITH 1A5

EL1YM029

Figure 14. Transceiver Assembly (Sheet 6 of 6).

SECTION II REPAIR PARTS LIST

(1) ILLUSTRATION		(2)	(3)	(4)	(5)	(6)	(7)	(8)
(a) FIG NO.	(b) ITEM NO.	SMR CODE	NATIONAL STOCK NUMBER	PART NUMBER	FSCM	DESCRIPTION USABLE ON CODE	U/M	QTY INC IN UNIT
						GROUP: 05 TRANSCEIVER ASSEMBLY		
C 14	1	AFFFD		764-4310-016	13499	TRANSCEIVER ASSEMBLY	EA	1
N 14	1	AFFFD		764-4310-016	13499	TRANSCEIVER ASSEMBLY EHU	EA	1
N 14	1	AFFFD		764-4310-016	13499	TRANSCEIVER ASSEMBLY EHZ	EA	1
N 14	1	AFFFD		764-4310-001	13499	TRANSCEIVER ASSEMBLY EH3	EA	1
N 14	1	AFFFD		764-4310-002	13499	TRANSCEIVER ASSEMBLY EH5	EA	1
N 14	1	AFFFD		764-4310-002	13499	TRANSCEIVER ASSEMBLY EH7	EA	1
N 14	1	AFFFD		764-4310-005	13499	TRANSCEIVER ASSEMBLY EH4	EA	1
N 14	1	AFFFD		764-4310-005	13499	TRANSCEIVER ASSEMBLY EH6	EA	1
N 14	1	AFFFD		764-4310-006	13499	TRANSCEIVER ASSEMBLY EH2	EA	1
N 14	1	AFFFD		764-4310-008	13499	TRANSCEIVER ASSEMBLY EHY	EA	1
N 14	1	AFFFD		764-4310-012	13499	TRANSCEIVER ASSEMBLY EHW	EA	1
N 14	1	AFFFD		764-4310-014	13499	TRANSCEIVER ASSEMBLY EHX	EA	1
N 14	1	AFFFD		764-4310-015	13499	TRANSCEIVER ASSEMBLY EHV	EA	1
N 14	1	PAFHD	5820-00-363-9651	622-1415-001	13499	AMPLIFIER,MODULATION	EA	1
N 14	2	XBFZZ	5340-00-782-8737	HP4N	09922	CLAMP,LOOP	EA	3
N 14	3	XBFZZ	5305-00-054-6658	M531957-34	96906	SCREW,MACHINE	EA	8
N 14	4	XEFZZ		627-0073-C04	13499	PLATE,VIBRATION	EA	1
N 14	5	XBFZZ	5310-00-929-6395	MS5338-136	96906	WASHER,LCCK	EA	43
N 14	6	XFZZL		631-8575-001	13499	WASHER,SNUBBER	EA	4
N 14	7	PAFHD	5820-00-363-9684	622-1412-001	13499	AFC REFERENCE UNIT	EA	1
N 14	8	XBDZZ	5310-00-680-6016	310-0446-000	79807	WASHER,FLAT	EA	4
N 14	9	XBDZZ	5310-00-933-8119	310-0283-000	73318	WASHER,LOCK	EA	4
N 14	10	XBDZZ	5305-00-054-6671	MS51957-46	96906	SCREW,MACHINE	EA	4
N 14	11	PAFLL	5820-00-383-6175	622-1419-002	13499	AMPLIFIER,2-GHZ	EA	1
N 14	11	PAFLL	5820-00-383-6175	622-1419-002	13499	AMPLIFIER,2-GHZ EHU	EA	1
N 14	11	PAFLL	5820-00-383-6175	622-1419-002	13499	AMPLIFIER,2-GHZ EHV	EA	1
N 14	11	PAFLL	5820-00-383-6175	622-1419-002	13499	AMPLIFIER,2-GHZ EHW	EA	1
N 14	11	PAFLL	5820-00-383-6175	622-1419-002	13499	AMPLIFIER,2-GHZ EHX	EA	1
N 14	11	PAFLL		622-1419-001	13499	AMPLIFIER,2-GHZ EHY	EA	1
N 14	11	PAFLL		622-1419-001	13499	AMPLIFIER,2-GHZ EHZ	EA	1
N 14	11	PAFLL		622-1419-001	13499	AMPLIFIER,2-GHZ EH3	EA	1
N 14	11	PAFLL		622-1419-001	13499	AMPLIFIER,Z-GHZ EH4	EA	1
N 14	11	PAFLL		622-1419-001	13499	AMPLIFIER,2-GHZ EHS	EA	1
N 14	11	PAFLL		622-1419-001	13499	AMPLIFIER,2-GHZ EH6	EA	1
N 14	11	PAFLL		622-1419-001	13499	AMPLIFIER,2-GHZ EH7	EA	1
N 14	12	XBDZZ	5310-00-782-1349	310-0045-000	79807	WASHER,FLAT	EA	8
N 14	13	PAFZZ		101102417	27338	ISOLATOR,20 DB LOAD	EA	2
N 14	14	XPOZZ	5310-00-933-8118	MS33538-135	96906	WASHER,LOCK	EA	9
N 14	15	XBDZZ	5305-00-054-5649	MS51957-15	96906	SCREW,MACHINE	EA	3
N 14	16	XBFZZ	5310-00-515-8243	310-0046-000	79807	WASHER.FLAT	EA	30
N 14	17	XPHZZ	5305-00-054-6652	MS51957-28	96906	SCREW,MACHINE	EA	21
N 14	18	PAFHD	5820-00-363-9642	622-1409-001	13499	POWER CONVERTER	EA	1
N 14	19	AFFFD		627-3468-016	13499	TRAY ASSEMBLY	EA	1

SECTION II REPAIR PARTS LIST

(1) ILLUSTRATION		(2)	(3)	(4)	(5)	(6) DESCRIPTION	(7)	(8)	
(a) FIG NO.	(b) ITEM NO.	SMR CODE	FEDERAL STOCK NUMBER	PART NUMBER	FSCM	USABLE ON CODE	U/M	QTY INC IN UNIT	
N 14	19	AFFFD		627-3468-001	13499	TRAY ASSEMBLY..... EH3	EA	1	
N 14	19	AFFFD		627-3468-002	13499	TRAY ASSEMBLY..... EH5	EA	1	
N 14	19	AFFFD		627-3468-002	13499	TRAY ASSEMBLY..... EH7	EA	1	
N 14	19	AFFFD		627-3468-005	13499	TRAY ASSEMBLY..... EH4	EA	1	
N 14	19	AFFFD		627-3468-005	13499	TRAY ASSEMBLY..... EH6	EA	1	
N 14	19	AFFFD		627-3468-006	13499	TRAY ASSEMBLY..... EH2	EA	1	
N 14	19	AFFFD		627-3468-008	13499	TRAY ASSEMBLY..... EHY	EA	1	
N 14	19	AFFFD		627-3468-012	13499	TRAY ASSEMBLY..... EHW	EA	1	
N 14	19	AFFFD		627-3468-014	13499	TRAY ASSEMBLY..... EHX	EA	1	
N 14	19	AFFFD		627-3468-015	13499	TRAY ASSEMBLY..... EHV	EA	1	
N 14	19	AFFFD		627-3468-016	13499	TRAY ASSEMBLY..... EHU	EA	1	
N 14	19	AFFFD		627-3468-016	13499	TRAY ASSEMBLY..... EHZ	EA	1	
	14	20	XBFZZ 5305-00-054-6651	M51957-27	96906	SCREW,MACHINE.....	EA	6	
R 14	21	PAFHD	5985-01-017-3670	627-2142-001	13499	COUPLER ASSEMBLY.....	EA	1	
L 14	22	PAFHL	5820-00-399-1185	622-1423-001	13499	IF MIXER/PREAPPLIFTER.....	EA	1	
R 14	23	XBFZZ	5999-01-017-3687	662-1422-001	13499	EQUALIZER.....	EA	1	
	14	24	XBFZZ 5340-00-290-7273	HP12N	09922	CLAMP,CABLE.....	EA	2	
	14	25	PAFFD	5995-00-475-8816	714-4316-001	13499	CABLE ASSY,SIGNAL XCVR ASSY.....	EA	1
	14	26	PAFHD	5820-00-038-6117	622-1420-002	13499	OSCILLATOR,FM.....	EA	1
N 14	26	PAFHD	5820-00-038-6117	622-1423-002	13499	OSCILLATOR,FM..... EHU	EA	1	
N 14	26	PAFHD	5820-00-038-6117	622-1420-002	13499	OSCILLATOR,FM..... EHV	EA	1	
N 14	26	PAFHD	5820-00-038-6117	622-1420-002	13499	OSCILLATOR,FM..... EHW	EA	1	
N 14	26	PAFHD	5820-00-038-6117	622-1420-002	13499	OSCILLATOR,FM..... EHX	EA	1	
N 14	26	PAFHD		622-1420-001	13499	OSCILLATOR,FM..... EHY	EA	1	
N 14	26	PAFHD		622-1420-001	13499	OSCILLATOR,FM..... EHZ	EA	1	
N 14	26	PAFHD		622-1420-001	13499	OSCILLATOR,FM..... EH2	EA	1	
N 14	26	PAFHD		622-1420-001	13499	OSCILLATOR,FM..... EH3	EA	1	
N 14	26	PAFHD		622-1420-001	13499	OSCILLATOR,FM..... EH4	EA	1	
N 14	26	PAFHD		622-1420-001	13499	OSCILLATOR,FM..... EH5	EA	1	
N 14	26	PAFHD		622-1420-001	13499	OSCILLATOR,FM..... EH6	EA	1	
N 14	26	PAFHD		622-1420-001	13499	OSCILLATOR,FM..... EH7	EA	1	
	14	27	XBFZZ 5340-00-514-4137	ABMSA	06383	CLAMP,CAPLE.....	EA	1	
	14	28	PAHZZ 5895-01-014-4514	631-8588-001	13499	GUIDE,TOOL.....	EA	3	
	14	29	XBHZZ	616-5300-001	13499	CARDCAGE ASSEMBLY.....	EA	1	
	14	30	XBDZZ 5310-00-515-8243	310-0046-000	79807	WASHER,FLAT.....	EA	4	
	14	31	PAFDD	5820-00-383-5971	622-1417-202	13499	DOUBLER,FREQUENCY.....	EA	1
N 14	31	PAFDD	5820-00-383-5971	622-1417-002	13499	DOUBLER,FREQUENCY..... EHU	EA	1	
N 14	31	PAFDD	5820-00-383-5971	622-1417-002	13499	DOUBLER,FREQUENCY..... EHV	EA	1	
N 14	31	PAFDD	5820-00-383-5971	622-1417-002	13499	DOUBLER,FREQUENCY..... EHW	EA	1	
N 14	31	PAFDD	5820-00-383-5971	622-1417-002	13499	DOUBLER,FREQUENCY..... EHX	EA	1	
N 15	31	PAFDD		622-1417-001	13499	DOUBLER,FREQUENCY..... EHZ	EA	1	
N 14	31	PAFDD		622-1417-001	13499	DOUBLER,FREQUENCY..... EH2	EA	1	
N 14	31	PAFDD		622-1417-001	13499	DOUBLER,FREQUENCY..... EH3	EA	1	
N 14	31	PAFDD		622-1417-001	13499	DOUBLER,FREQUENCY..... EH4	EA	1	
N 14	31	PAFDD		622-1417-001	13499	DOUBLER,FREQUENCY..... EH5	EA	1	
N 14	31	PAFDD		622-1417-001	13499	DOUBLER,FREQUENCY..... EH6	EA	1	
N 14	31	PAFDD		622-1417-001	13499	DOUBLER,FREQUENCY..... EH7	EA	1	

SECTION II REPAIR PARTS LIST

(1) ILLUSTRATION		(2)	(3)	(4)	(5)	(6) DESCRIPTION	(7)	(8)
(a) FIG NO.	(b) ITEM NO.	SMR CODE	FEDERAL STOCK NUMBER	PART NUMBER	FSCM	USABLE ON CODE	U/M	QTY INC IN UNIT
14	32	XBDZZ	510-00-929-6395	MS35338-136	96906	WASHER, LOCK	EA	4
14	33	XBHZZ		627-9209-001	13499	BRACKET, ISOLATOR, MTG	EA	1
14	34	XBHZZ	5305-00-054-5656	P343-0142-000	77250	SCREW, MACHINE	EA	10
14	35	PAFZZ		1CS7611	16453	ISOLATOR, 20 DB LOAD	EA	1
14	36	PAFDD	5820-00-383-5944	622-1416-002	13499	DOUBLER, FREQUENCY	EA	1
14	36	PAFDD	5820-00-383-5944	622-1416-002	13499	DOUBLER, FREQUENCY	EHU	EA 1
14	36	PAFDD	5820-00-838-5944	622-1416-002	13499	DOUBLER, FREQUENCY	EHV	EA 1
14	36	PAFDD	5820-00-383-5944	622-1416-002	13499	DOUBLER, FREQUENCY	EHW	EA 1
14	36	PAFDD	5820-00-383-5944	622-1416-002	13499	DOUBLER, FREQUENCY	EHX	EA 1
14	36	PAFDD		622-1416-001	13499	DOUBLER, FREQUENCY	EHY	EA 1
14	36	PAFDD		622-1416-001	13499	DOUBLER, FREQUENCY	EHZ	EA 1
14	36	PAFDD		622-1416-001	13499	DOUBLER, FREQUENCY	EH2	EA 1
14	36	PAFDD		622-1416-001	13499	DOUBLER, FREQUENCY	EH3	EA 1
14	36	PAFDD		622-1416-001	13499	DOUBLER, FREQUENCY	EH4	EA 1
14	36	PAFDD		622-1416-001	13499	DOUBLER, FREQUENCY	EH5	EA 1
14	36	PAFDD		622-1416-001	13499	DOUBLER, FREQUENCY	EH6	EA 1
14	36	PAFDD		622-1416-001	13499	DOUBLER, FREQUENCY	EH7	EA 1
19	37	PAFDD		277-0358-120	30890	OSCILLATOR, RECEIVER	EH5	EA 1
14	37	PAFDD		277-0358-120	30899	OSCILLATOR, RECEIVER	EH4	EA 1
14	37	PAFDD		272-0358-120	30890	OSCILLATOR, RECEIVER	EHW	EA 1
14	37	PAFDD		277-0358-120	30890	OSCILLATOR, RECEIVER	EHY	EA 1
14	37	PAFDD		277-0358-090	30090	OSCILLATOR, RECEIVER	EH3	EA 1
14	37	PAFDD		277-0358-090	30890	OSCILLATOR, RECEIVER	EH4	EA 1
14	37	PAFDD		277-0358-090	30890	OSCILLATOR, RECEIVER	EH6	EA 1
14	37	PAFDD		277-0358-100	30890	OSCILLATOR, RECEIVER	EHX	EA 1
14	37	PAFDD		277-0358-100	30890	OSCILLATOR, RECEIVER	EHZ	EA 1
14	37	PAFDD		277-0358-100	30890	OSCILLATOR, RECEIVER	EH2	EA 1
14	37	PAFDD		277-0358-100	30890	OSCILLATOR, RECEIVER	EH7	EA 1
14	37	PAFDD		277-0358-110	30890	OSCILLATOR, RECEIVER	EHV	EA 1
14	38	XBDZZ	5365-00-543-3443	MS51957-27	96906	SCREW, MACHINE	EA	4
14	39	PAFDD	5820-00-363-9666	622-3951-028	13499	AMPLIFIER, IF	EA	1
14	40	XBDZZ		P343-0172-00	96906	SCREW, MACHINE	EA	4
14	41	PAFHD	5820-00-363-9647	622-1410-001	13499	CONTROL UNIT, SUBSYSTEM	EA	1
14	42	XBFZZ	5305-00-054-6651	MS51957-27	96906	SCREW, MACHINE	EA	3
14	43	PAFHD	5820-00-363-9648	622-1413-001	13499	AUTOMATIC FREQUENCY CONTROL	EA	1
14	44	XBFZZ	5935-00-869-2818	201-1	16179	CONNECTOR, PLUG, ELECTRICAL	EA	14
14	45	PAFZZ		627-9238-001	13499	CABLE, COAX ISOLATOR	EA	1
14	46	PAFZZ	5995-00-475-8924	610-0571-001	13499	CABLE, COAXIAL-OSC TO AMP	EA	1
14	47	PAFZZ	5995-00-475-8945	610-0662-002	13499	CABLE, COAX-AMP TO COUPLER	EA	1
14	48	XBFZZ	5995-00-475-8997	616-4970-001	13499	CABLE, COUPLER, AFC REFERENCE	EA	1
14	49	XBFZZ	5995-00-475-8898	566-3707-001	13499	CABLE, COUPLER, ISOLATOR	EA	1
14	50	XBFZZ	5995-00-475-8959	566-3708-001	13499	CABLE, DOUBLER, ISOLATOR	EA	1
14	51	XBFZZ	5995-00-475-8968	610-1068-001	13499	CABLE, MIER	EA	1
14	52	AFFFD		627-9255-001	13499	CABINET, BASIC	EA	1
14	53	AFFFD		764-4314-001	13499	CABLE, POWER/CONTROL	EA	1
14	54	XBFZZ	5340-00-619-7754	HP3N	09922	CLAMP-LOOP	EA	1

SECTION II

TM 11-5820-836-24P
T.O. 31R5-2FRC162-4

SECTION II REPAIR PARTS LIST

(1) ILLUSTRATION		(2)	(3)	(4)	(5)	(6) DESCRIPTION	(7)	(8)
(a) FIG NO.	(b) ITEM NO.	SMR CODE	FEDERAL STOCK NUMBER	PART NUMBER	FSCM	USABLE ON CODE	U/M	QTY INC IN UNIT
14	55	XBFZZ	5305-00-059-3658	MS51958-62	96906	SCREW,MACHINE.....	EA	8
14	56	XBFZZ	5310-00-261-8278	310-0081-000	79807	WASHER,SPRING TENSION	EA	8
14	57	XBFZZ	5340-00-964-2555	HP6N	09922	CLAMP,LOOP	EA	2
14	58	PAFZZ	5910-00-846-5678	36C238	56289	CAPACITOR,FIXED,CERAMIC.....	EA	1
14	59	PAHZZ	5961-00-087-6047	1N645	22767	SEMICONDUCTOR DEVICE,DIODE.....	EA	2
14	60	XBHZZ	5940-00-844-4434	32055	00779	TERMINAL,LUG	EA	12
14	61	XBHZZ	5940-00-833-1705	34080	00779	TERMINAL LUG	EA	2
14	62	PAHZZ		367-1853-210	13499	TERMINAL,STRIP,BOARD	EA	1
14	63	PAFZZ		795-7012-003	13499	CONNECTOR.....	EA	1
14	64	PAFZZ	5935-00-275-0886	03-06-1042	27264	CONNECTOR,RECEPTACLE,ELEC	EA	5
14	65	PAFZZ		97-3108A16A1S639-914	02660 CONNECTOR,PLUG,ELECTRICAL	EA	1
14	66	PAFZZ	5935-00-347-1631	03-06-1122	27264	CONNECTOR,RECEPTACLE,ELEC	EA	1
14	67	PAFZZ	5935-00-957-6076	SM7-20PGD	95238	CONNECTOR,RECEPTACLE,ELEC	EA	1
14	68	PAFZZ	5935-00-711-9278	SM7-20SGD	95238	CONNECTOR,RECEPTACLE,ELEC	EA	1
14	69	PAFZZ	5935-00-347-1660	03-06-1055	27264	CONNECTOR,RECEPTACLE,ELEC	EA	1
14	70	PAFZZ		795-7012-002	13499	CONNECTOR.....	EA	1
14	71	PAFZZ	5935-01-031-8963	795-7012-004	13499	CONNECTOR.....	EA	1

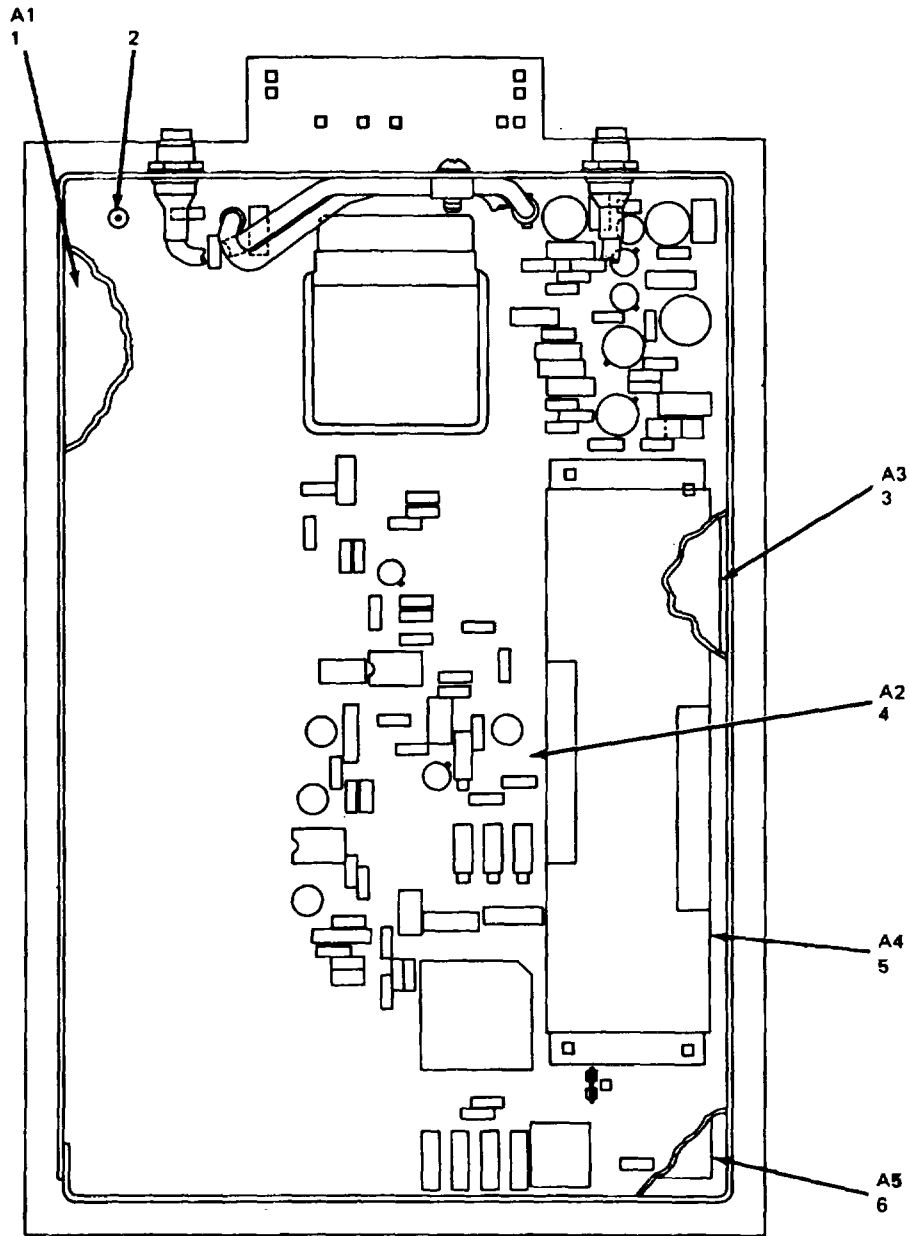

**PREFIX ALL REFERENCE
DESIGNATIONS WITH 1A5A1**

EL1YM143

Figure 15. Amplifier, Intermediate Frequency.

Change 2 60

SECTION II REPAIR PARTS LIST

(1) ILLUSTRATION		(2)	(3)	(4)	(5)	(6)	(7)	(8)
(a) FIG NO.	(b) ITEM NO.	SMR CODE	NATIONAL STOCK NUMBER	PART NUMBER	FSCM	DESCRIPTION USABLE ON CODE	U/M	QTY INC IN UNIT
						GROUP: 0501 AMPLIFIER, INTERMEDIATE FREQUENCY		
R 15	1	XADDD	5985-01-017-3668	645-4871-001	13499	BOARD ASSEMBLY, DISCRIMINATOR	EA	1
15	2	PADZZ		627-9203-001	13499	LOAD, 75 OHM	EA	1
15	3	XADDD		633-8769-002	13499	BOARD ASSEMBLY, HIGH-LEVEL BASEBAND AMPLIFIER.....	EA	1
15	4	XADDO		639-7368-001	13499	AGC ASSEMBLY.....	EA	1
15	5	XADDD		627-6612-004	13499	FILTER/EQUALIZER SUBBOARD.....	EA	1
C 15	6	XAFDD		627-6615-002	13499	DEEMPHASIS SUBBOARD.....	EA	1

074-1735-000

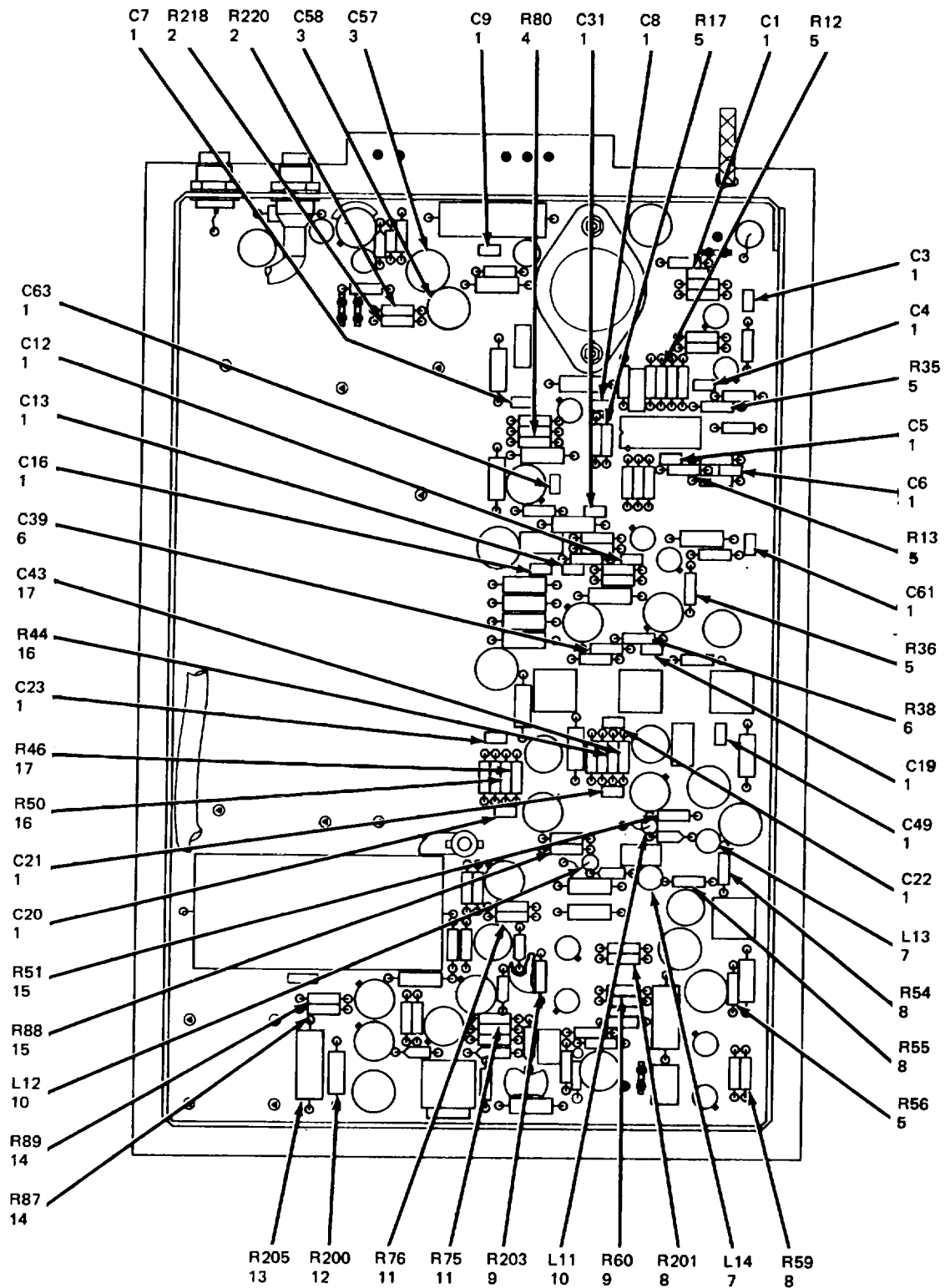
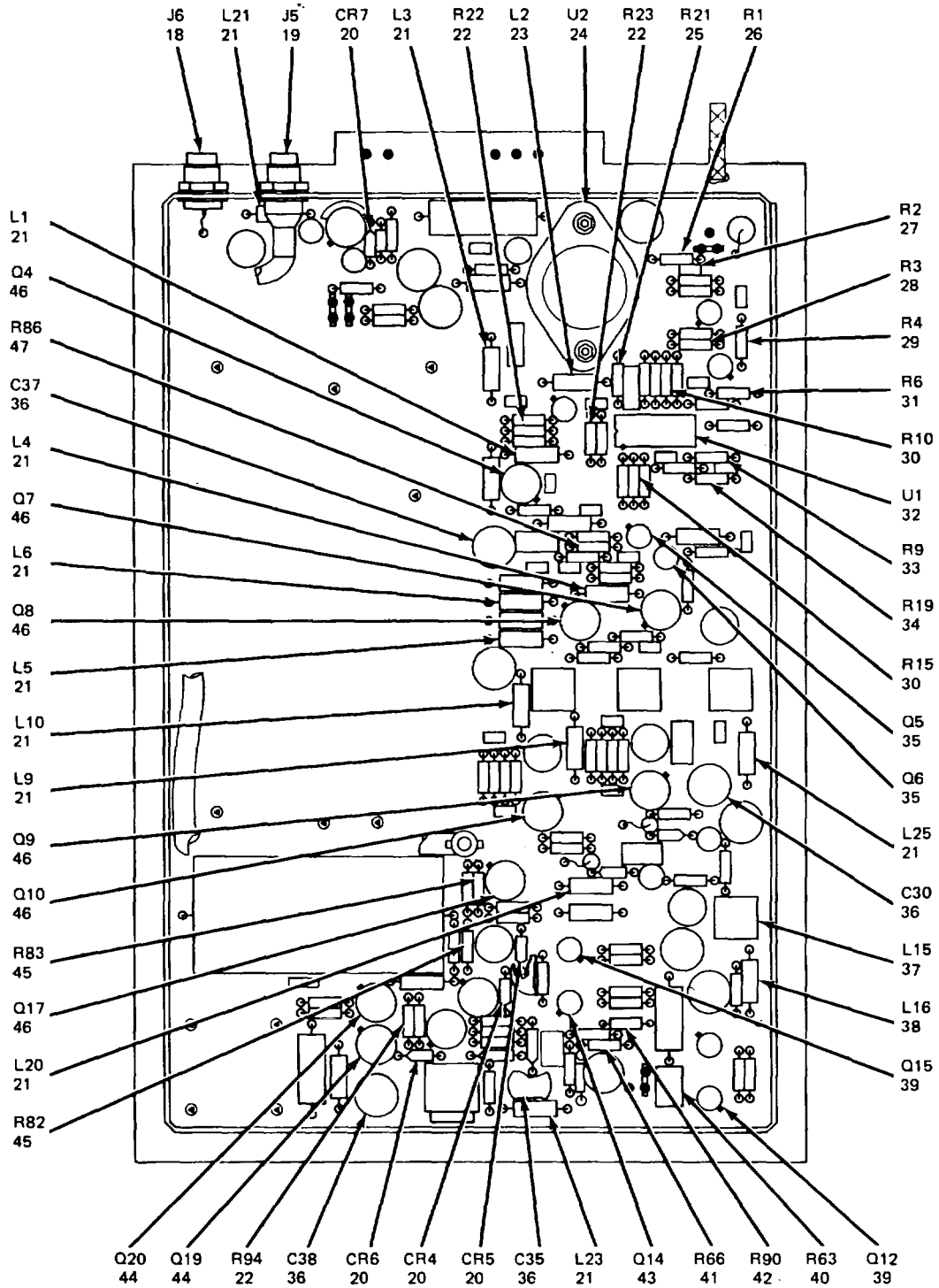

Figure 16. Board Assembly (Discriminator Baseband) (Sheet 1 of 4)



PREFIX ALL REFERENCE DESIGNATIONS
WITH 1A5A1A1

EL1YM145

Figure 16. Board Assembly (Discriminator Baseband) (Sheet 2 of 4).

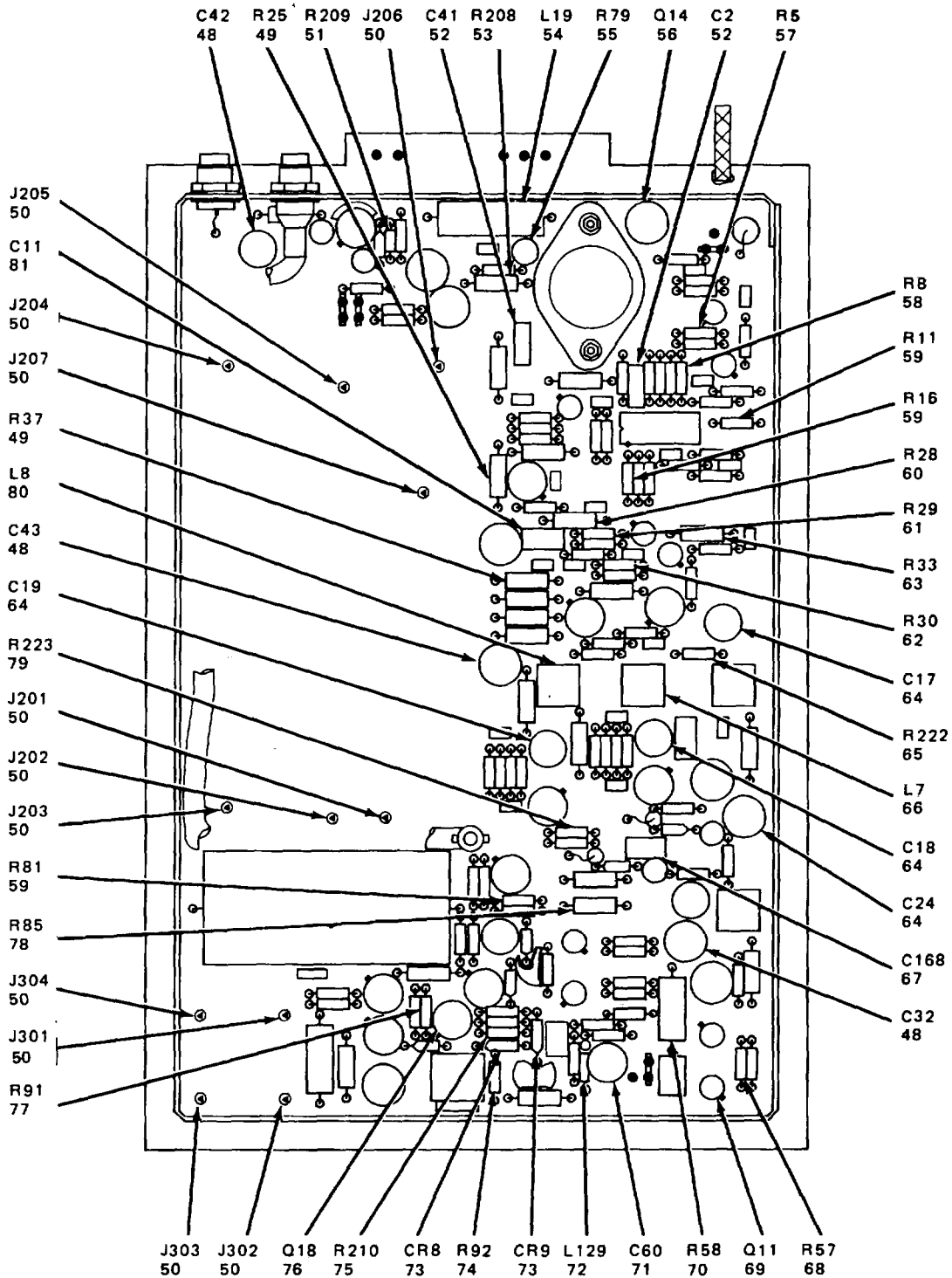

**PREFIX ALL REFERENCE DESIGNATIONS
WITH 1A5A1A1**

EL1YM146

Figure 16. Board Assembly (Discriminator Baseband) (Sheet 3 of 4).

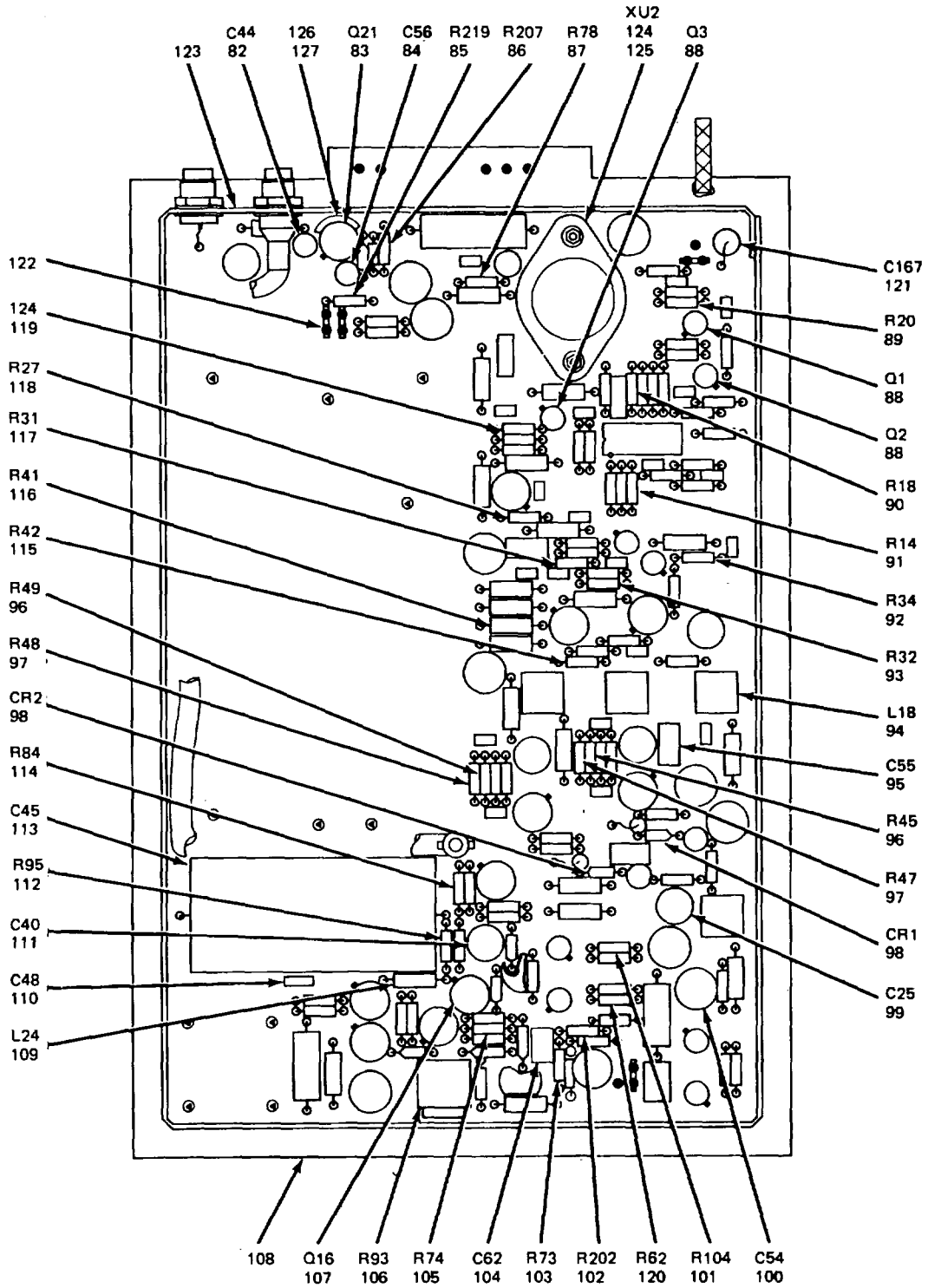

**PREFIX ALL REFERENCE DESIGNATIONS
WITH 1A5A1A1**

EL1YM147

Figure 16. Board Assembly (Discriminator Baseband) (Sheet 4 of 4).

SECTION II. REPAIR PARTS LIST

(1) ILLUSTRATION		(2)	(3)	(4)	(5)	(6)	(7)	(8)
(a) FIG NO.	(b) ITEM NO.	SMR CODE	NATIONAL STOCK NUMBER	PART NUMBER	FSCM	DESCRIPTION USABLE ON CODE	U/M	QTY INC IN UNIT
						GROUP 050101 BOARD ASSEMBLY (DISCRIMINATOR BASEBAND)		
16	1	PADZZ	5910-00-103-7553	CKO5BX472M	81349	CAPACITOR, FIXED, CERAMIC.....	EA	20
16	2	PADZZ	5905-00-344-1711	RN55D1430F	81349	RESISTOR, FIXED, FILM.....	EA	2
C 16	3	PADZZ	5910-01-058-4953	196D476X9035TE3	56289	CAPACITOR, FIXED, ELECTROLYTIC	EA	2
16	4	PADZZ		ERD-25TJ10R0J	54473	RESISTOR, FIXED, FILM.....	EA	2
16	5	PADZZ		ERD-25TJ4701J	54473	RESISTOR, FIXED, FILM.....	EA	5
16	6	PADZZ		ERD-25TJ100R0J	54473	RESISTOR, FIXED, FILM.....	EA	2
16	7	PADZZ		240-2579-080	31740	COIL, RADIO FREQUENCY	EA	2
16	8	PADZZ		ERD-25TJ820R0J	54473	RESISTOR, FIXED, FILM.....	EA	4
16	9	PADZZ		ERD-25TJ560R0J	54473	RESISTOR, FIXED, FILM.....	EA	2
16	10	PADZZ	5950-00-921-3414	MS18130-13	96906	COIL, RADIO FREQUENCY	EA	2
16	11	PADZZ		CMF41-365R0FT1	91637	RESISTOR, FIXED, FILM.....	EA	2
16	12	PADZZ		CF1/2-680R0J	09021	RESISTOR, FIXED, FILM.....	EA	1
16	13	PAOZZ	5905-00-9R2-3329	RW69V221	81349	RESISTOR, FIXED, WIRE-WOUND	EA	1
16	14	PADZZ		ERD-25TJ18R0J	54473	RESISTOR, FIXED, FILM.....	EA	2
16	15	PADZZ		ERD-25TJ470R0J	54473	RESISTOR, FIXED, FILM.....	EA	2
16	16	PADZZ		CMF41-909R0FT1	91637	RESISTOR, FIXED, FILM.....	EA	2
16	17	PADZZ		CMF41-249R0FT1	91637	RESISTOR, FIXED, FILM.....	EA	2
16	18	PADZZ	5935-01-022-9076	2243-7500	95077	CONNECTOR, RECEPTACLE, ELECTRICAL	EA	1
16	19	PADZZ	5935-01-022-9077	2245-7500	95077	CONNECTOR, RECEPTACLE, ELECTRICAL	EA	1
C 16	20	PADZZ	5961-00-950-6606	JAN1N4454-1	81349	SEMICONDUCTOR DEVICE, DIODE		4
R 16	21	PADZZ	5950-00-488-3056	MS14046-4	96906	COIL, RADIO FREQUENCY	EA	15
16	22	PADZZ		ERD-25TJ1202J	54473	RESISTOR, FIXED, FILM.....	EA	3
C 16	23	PADZZ	5950-00-958-1555	109315-1	00752	CHOKE, RADIO FREQUENCY	EA	1
C 16	24	PADZZ	5962-01-128-3891	M38510/11507BYC	81349	INTEGRATED CIRCUIT	EA	1
16	25	PADZZ		CMF41-147R0FT1	91637	RESISTOR, FIXED, FILM.....	EA	1
16	26	PADZZ		CMF41-78R7FT1	91637	RESISTOR, FIXED, FILM.....	EA	1
16	27	PADZZ		ERD-25TJ33R0J	54473	RESISTOR, FIXED, FILM.....	EA	1
C 16	28	PADZZ	5905-00-139-1674	RNC55K1101FS	81349	RESISTOR, FIXED, FILM.....	EA	1
16	29	PADZZ		CMF41-95R3FT1	91637	RESISTOR, FIXED, FILM.....	EA	1
16	30	PADZZ	5905-00-499-6934	RN55D3831F	81349	RESISTOR, FIXED, FILM.....	EA	2
16	31	PADZZ		CMF41-348R0FT1	91637	RESISTOR, FIXED, FILM.....	EA	1
16	32	PADZZ		90170	86684	INTEGRATED CIRCUIT	EA	1
16	33	PADZZ		CMF41-215R0FT1	91637	RESISTOR, FIXED, FILM.....	EA	1
C 16	34	PADZZ	5905-00-348-2708	RNC55K2741FS	81349	RESISTOR, FIXED, FILM.....	EA	1
16	35	PADZZ		A400	73445	TRANSISTOR.....	EA	2
C 16	36	PADZZ	5910-00-368-2379	TDC686K025GL	90201	CAPACITOR, FIXED, ELECTROLYTIC	EA	4
C 16	37	PADZZ	5950-01-023-1493	242-0424-410	13499	COIL, RADIO FREQUENCY, VARIABLE	EA	1
16	38	PADZZ	5950-00-734-3940	MS18130-8	96906	COIL, RADIO FREQUENCY	EA	1
C 16	39	PADZZ	5961-00-951-8757	JAN2N222A	81349	TRANSISTOR.....	EA	2
C 16	40	PADZZ	5905-01-190-6651	RJR24FX501R	81349	RESISTOR, VARIABLE	EA	1
16	41	PADZZ		CMF41-205R0FT1	91637	RESISTOR, FIXED, FILM.....	EA	1
16	42	PADZZ		ERD-25TJ5601J	54473	RESISTOR, FIXED, FILM.....	EA	1
R 16	43	PADZZ	5961-00-477-7364	2N2907A	04713	TRANSISTOR.....	EA	1
C 16	44	PADZZ	5961-00-227-9783	JAN2N3866	81349	TRANSISTOR.....	EA	2

074 I735 000

SECTION II. REPAIR PARTS LIST

(1) ILLUSTRATION		(2)	(3)	(4)	(5)	(6)	(7)	(8)
(a) FIG NO.	(b) ITEM NO.	SMR CODE	NATIONAL STOCK NUMBER	PART NUMBER	FSCM	DESCRIPTION USABLE ON CODE	U/M	QTY INC IN UNIT
R 16	45	PADZZ		CMF41-18R7FT	91637	RESISTOR, FIXED, FILM.....	EA	7
R 16	46	PADZZ	5961-00-139-2397	A210	25403	TRANSISTOR.....	EA	6
16	47	PADZZ		ERD-25TJ2401J	54473	RESISTOR, FIXED, FILM.....	EA	1
16	48	PADZZ		T362D336M035AS	31433	CAPACITOR, FIXED, ELECTROLYTIC	EA	3
16	49	PADZZ		CF1/2-330R0J	09021	RESISTOR, FIXED, FILM.....	EA	7
16	50	PADZZ		450-3310-5-03	71279	JACK, TIP	EA	11
16	51	PADZZ		CF1/8- 1000HMSP0RM5PCT	09021	RESISTOR, FIXED, FILM.....	EA	1
C 16	52	PADZZ	5910-00-764-1662	18015883-010	18876	CAPACITOR, FIXED, CERAMIC.....	EA	2
C 16	53	PADZZ	5905-00-432-0470	RNC60K4641FS	81349	RESISTOR, FIXED, FILM.....	EA	1
16	54	PADZZ	5950-00-880-0428	MS91189-14	96906	COIL, RADIO FREQUENCY	EA	1
R 16	55	PADZZ	5905-01-023-5829	3339H-1-501	80294	RESISTOR, VARIABLE	EA	1
R 16	56	PADZZ	5910-01-083-8057	672D686H025CD5C	56289	CAPACITOR, FIXED, ELECTROLYTIC	EA	1
16	57	PADZZ		CMF41-590R0FT1	91637	RESISTOR, FIXED, FILM.....	EA	1
16	58	PADZZ		ERD-25TJ270R0J	54473	RESISTOR, FIXED, FILM.....	EA	1
C 16	59	PADZZ	5905-00-432-6389	RNC55K7501FS	81349	RESISTOR, FIXED, FILM.....	EA	3
C 16	60	PADZZ	5905-00-284-B262	RNC60K2610FS	81349	RESISTOR, FIXED, FILM.....	EA	1
16	61	PADZZ		ERD-25TJ56R0J	54473	RESISTOR, FIXED, FILM.....	EA	1
C 16	62	PADZZ	5905-00-432-0386	RNC55K1331FS	81349	RESISTOR, FIXED, FILM.....	EA	1
C 16	63	PADZZ	5905-00-346-8875	RNC60K3650FS	81349	RESISTOR, FIXED, FILM.....	EA	1
C 16	64	PADZZ	5910-01-034-9458	187-0109-035	74970	CAPACITOR, VARIABLE, AIR	EA	4
16	65	PADZZ		ERD-25TJ20R0J	54473	RESISTOR, FIXED, FILM.....	EA	1
16	66	PADZZ		CDD-4429-13	71279	COIL, RADIO FREQUENCY, VARIABLE	EA	1
R 16	67	PADZZ	5910-00-681-7617	CC20CK020C	81349	CAPACITOR, FIXED, CERAMIC.....	EA	1
16	68	PADZZ		ERD-25TJ390R0J	54473	RESISTOR, FIXED, FILM.....	EA	1
16	69	PADZZ		2N2907A	04713	TRANSISTOR.....	EA	1
16	70	PADZZ	5905-00-369-6916	RRC32G122KS	81349	RESISTOR, FIXED, COMPOSITION.....	EA	1
C 16	71	PADZZ	5910-00-905-7743	DV11PS35D	73899	CAPACITOR, VARIABLE, CERAMIC.....	EA	1
R 16	72	PADZZ	5950-00-031-4561	MS75084-04	96906	COIL, RADIO FREQUENCY	EA	1
C 16	73	PADZZ	5961-00-957-6865	JAN1N3611	81349	SEMICONDUCTOR DEVICE, DIODE	EA	2
16	74	PADZZ		ERD-25TJ1002J	54473	RESISTOR, FIXED, FILM.....	EA	1
16	75	PADZZ		ERD-25TJ1102J	54473	RESISTOR, FIXED, FILM.....	EA	1
C 16	76	PADZZ	5961-01-046-2824	PT4579	01281	TRANSISTOR.....	EA	1
16	77	PADZZ		ERD-25TJ1501J	54473	RESISTOR, FIXED, FILM.....	EA	1
16	78	PADZZ		CF1/2-2201J	09021	RESISTOR, FIXED, FILM.....	EA	1
16	79	PADZZ		ERD-25TJ75R0J	54473	RESISTOR, FIXED, FILM.....	EA	1
16	80	PADZZ		CDD-4429-08	71279	COIL, RADIO FREQUENCY, VARIABLE	EA	1
C 16	81	PADZZ	5910-01-042-7564	CMR04C150JDDR	81349	CAPACITOR, FIXED, MICA	EA	1
C 16	82	PADZZ	5910-00-197-0253	196D475X9035JA1	56289	CAOACITOR, FIXED, ELECTROLYTIC.....	EA	1
16	83	PADZZ	5961-00-484-4993	2N4237	04713	TRANSISTOR.....	EA	1
C 16	84	PADZZ	5910-00-007-3972	T368B225K035AS	31433	CAPACITOR, FIXED, ELECTROLYTIC	EA	1
C 16	85	PADZZ	5905-00-584-2674	RNC55K1070FS	81349	RESISTOR, FIXED, FILM.....	EA	1
16	86	PADZZ		CMF41-90R9FT1	91637	RESISTOR, FIXED, FILM.....	EA	1
16	87	PADZZ		ERD-25TJ1001J	54493	RESISTOR, FIXED, FILM.....	EA	1
16	88	PADZZ		2N3571	50891	TRANSISTOR.....	EA	3
C 16	89	PADZZ	5905-00-431-7827	RNC55K1471FS	81349	RESISTOR, FIXED, FILM.....	EA	1

074-1735-00

SECTION II. REPAIR PARTS LIST

(1) ILLUSTRATION		(2)	(3)	(4)	(5)	(6)	(7)	(8)
(a) FIG NO.	(b) ITEM NO.	SMR CODE	NATIONAL STOCK NUMBER	PART NUMBER	FSCM	DESCRIPTION USABLE ON CODE	U/M	QTY INC IN UNIT
16	90	PADZZ	5905-00-432-9152	RN55D3011F	81349	RESISTOR, FIXED, FILM.....	EA	1
16	91	PADZZ		CMF41-402R0FT1	91637	RESISTOR, FIXED, FILM.....	EA	1
16	92	PADZZ		ERD-25TJ680R0J	54473	RESISTOR, FIXED, FILM.....	EA	1
16	93	PADZZ	5905-00-432-0405	RN55D2151F	81349	RESISTOR, FIXED, FILM.....	EA	1
16	94	PADZZ		CDD-4429-07	71279	COIL, RADIO FREQUENCY, VARIABLE	EA	1
C 16	95	PADZZ	5910-01-059-6527	CMR04C100DODR	81349	CAPACITOR, FIXED, MICA	EA	1
C 16	96	PADZZ	5905-00-267-2928	RNC55K1691FS	81349	RESISTOR, FIXED, FILM.....	EA	2
16	97	PADZZ		ERD-25TJ12R0J	54473	RESISTOR, FIXED, FILM.....	EA	2
C 16	98	PADZZ	5961-00-823-9975	5082-2302	28480	SEMICONDUCTOR DEVICE, DIODE	EA	2
R 16	99	PADZZ	5910-00-513-0848	187-0103-005	74970	CAPACITOR, VARIABLE, AIR	EA	1
R 16	100	PADZZ	5910-00-787-5261	187-0106-005	74970	CAPACITOR, VARIABLE, AIR	EA	1
16	101	PADZZ		ERD-25TJ220R0J	54473	RESISTOR, FIXED, FILM.....	EA	1
16	102	PAOZZ		ERD-25TJ3901J	54473	RESISTOR, FIXED, FILM.....	EA	1
16	103	PADZZ		ERD-25TJ510R0J	54473	RESISTOR, FIXED, FILM.....	EA	1
C 16	104	PADZZ	5910-01-033-0425	CMR04E240J0DR	81349	CAPACITOR, FIXED, MICA	EA	1
C 16	105	PADZZ	5905-00-431-7825	RNC55K1212FS	81349	RESISTOR, FIXED, FILM.....	EA	1
R 16	106	PADZZ	5905-01-022-6443	CM34818-8	12697	RESISTOR, VARIABLE, COMPOSITION.....	EA	1
R 16	107	PADZZ	5961-00-402-1656	2N5160	04713	TRANSISTOR.....	EA	1
16	108	XADZZ		648-2281-001	13499	BOARD, FAB.....	EA	1
16	109	PADZZ		25603MJ	32159	COIL, RADIO FREQUENCY	EA	1
16	110	PADZZ		M39006-21-0049	81349	CAPACITOR, FIXED, ELECTROLYTIC	EA	1
C 16	111	PADZZ	5910-00-103-7897	0121-0060	28480	CAPACITOR, VARIABLE, CERAMIC.....	EA	1
16	112	PADZZ		CMF41-196R0FT1	91637	RESISTOR, FIXED, FILM.....	EA	1
R 16	113	PADZZ	5910-01-022-8986	TCG552U010N1L3P	90201	CAPACITOR, FIXED, ELECTROLYTIC	EA	1
16	114	PADZZ		CMF41-61R9FT1	91637	RESISTOR, FIXED, FILM.....	EA	1
16	115	PADZZ		CMF41-21R5FT1	91637	RESISTOR, FIXED, FILM.....	EA	1
16	116	PADZZ		CF1/2-220R0J	09021	RESISTOR, FIXED, FILM.....	EA	1
16	117	PADZZ		ERD-25TJ27R0J	54473	RESISTOR, FIXED, FILM.....	EA	1
16	118	PADZZ		ERD-25TJ130R0J	54473	RESISTOR, FIXED, FILM.....	EA	1
16	119	PADZZ		ERD-25TJ1201J	54473	RESISTOR, FIXED, FILM.....	EA	1
16	120	PADZZ		EWD-25TJ303	54473	RESISTOR, FIXED, FILM.....	EA	1
16	121	PADZZ		T3620337M006AS	31433	CAPACITOR, FIXED, ELECTROLYTIC	EA	1
16	122	PADZZ	5999-01-024-2007	85171-150 -2G	29593	CLIP, ELECTRICAL	EA	4
16	123	PADZZ		627-3583-005	13499	SHIELD.....	EA	1
16	124	PADZZ	5961-00-979-1391	352-9617-010	13103	MOUNTING KIT, TRANSISTOR.....	EA	1
16	125	PADZZ	5970-00-246-4898	43-03-2	13103	INSULATOR, PLATE.....	EA	1
C 16	126	PADZZ	5999-00-193-4632	1115B	13103	HEATSINK, ELECTRICAL.....	EA	1
R 16	127	PADZZ	5999-00-713-0913	7717-22DAP	13103	INSULATOR DISK.....	EA	1

074-1735-000

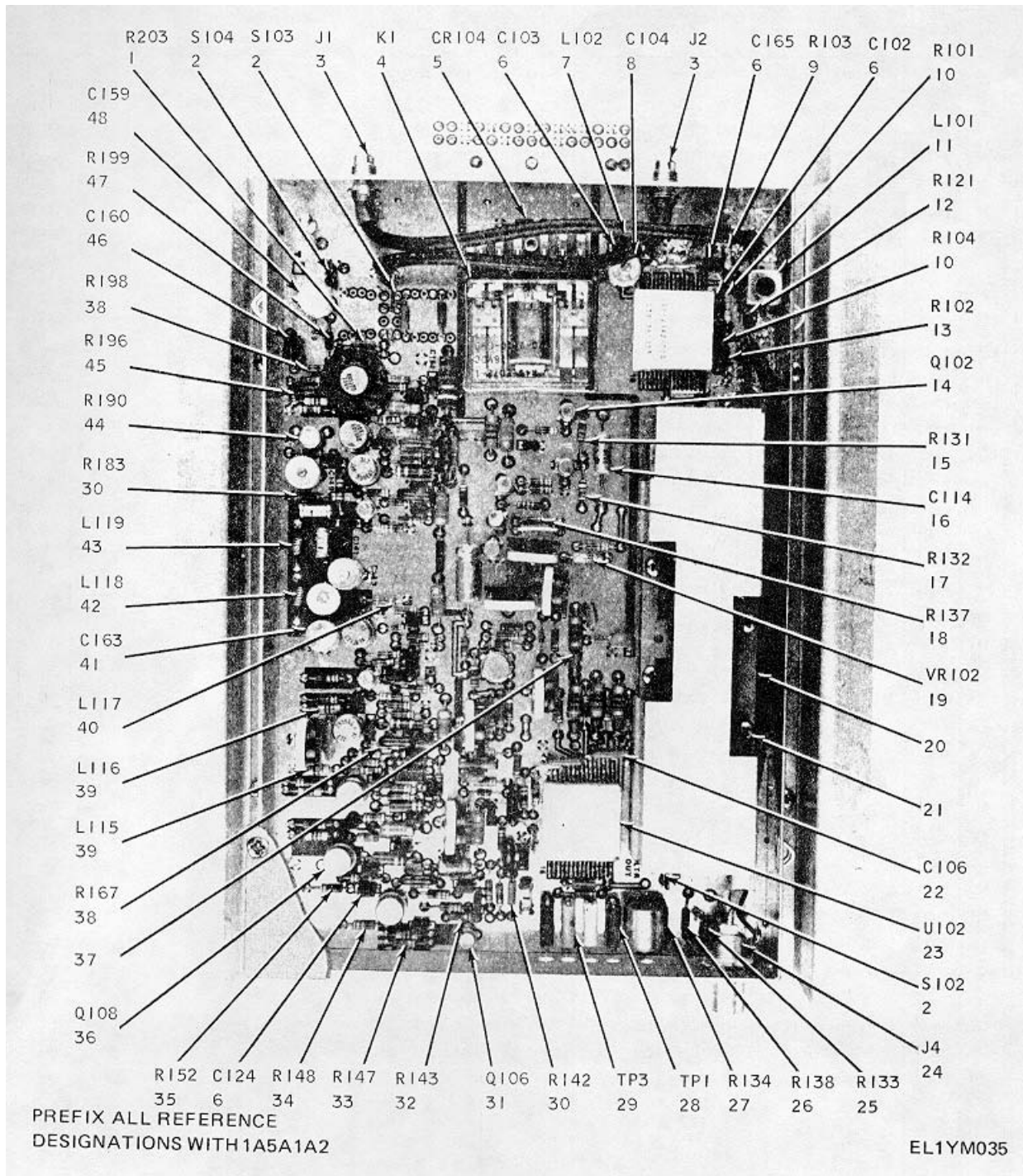

Figure 17. Board Assembly (Filter Amplifier) (Sheet 1 of 5).

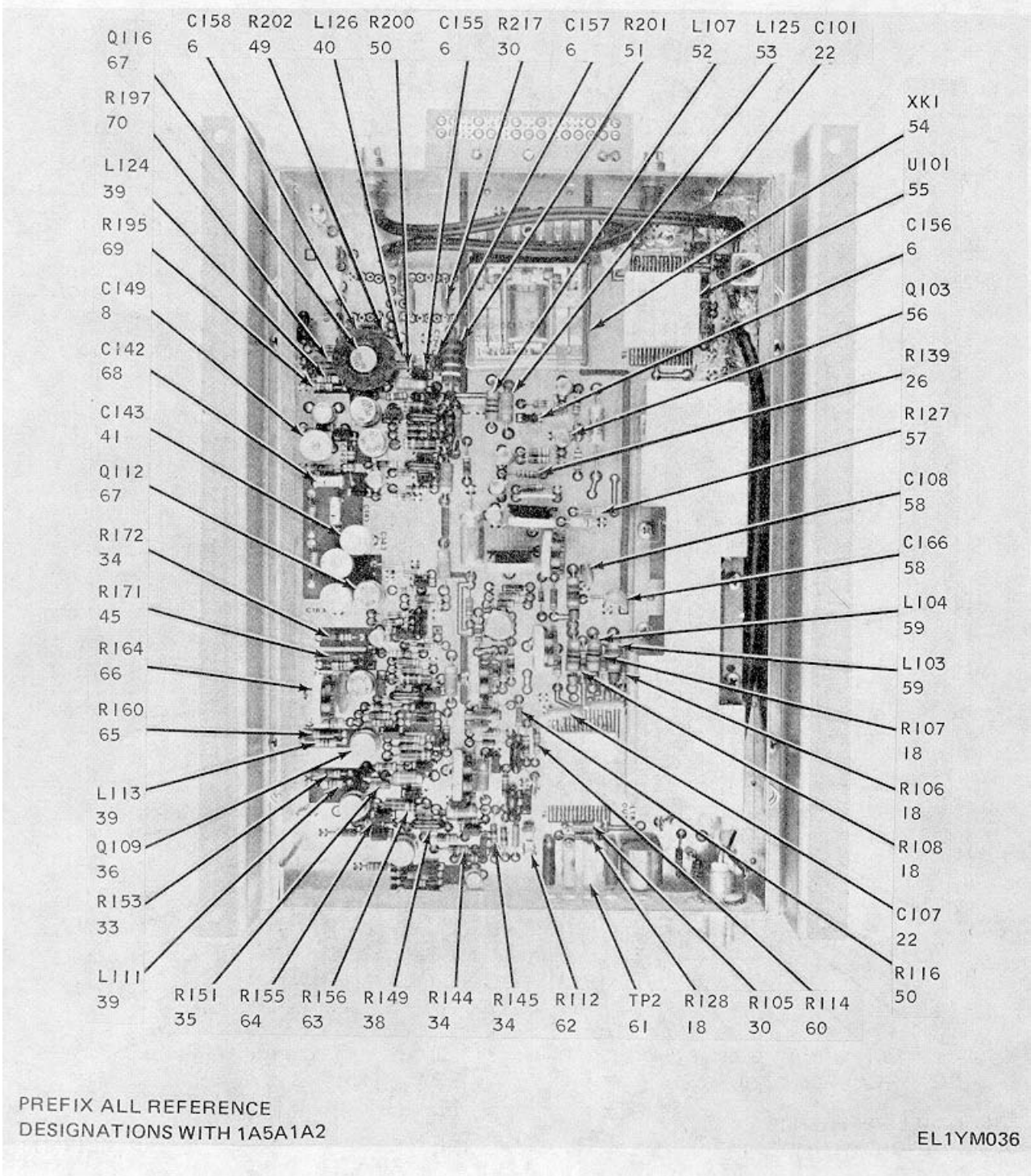
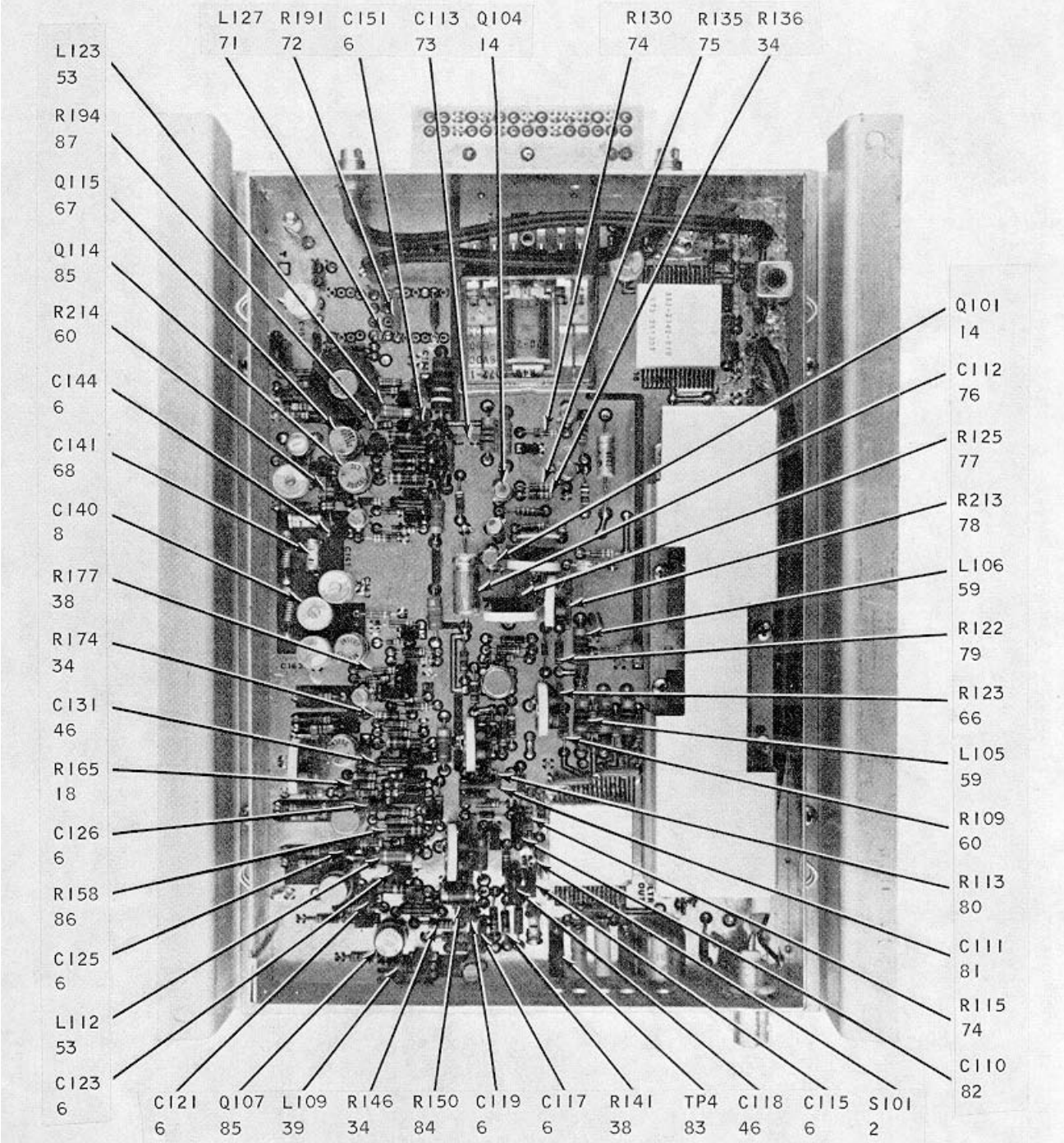

Figure 17. Board Assembly (Filter Amplifier) (Sheet 2 of 5).



PREFIX ALL REFERENCE DESIGNATIONS WITH 1A5A1A2

EL1YM037

Figure 17. Board Assembly (Filter Amplifier) (Sheet 3 of 5).

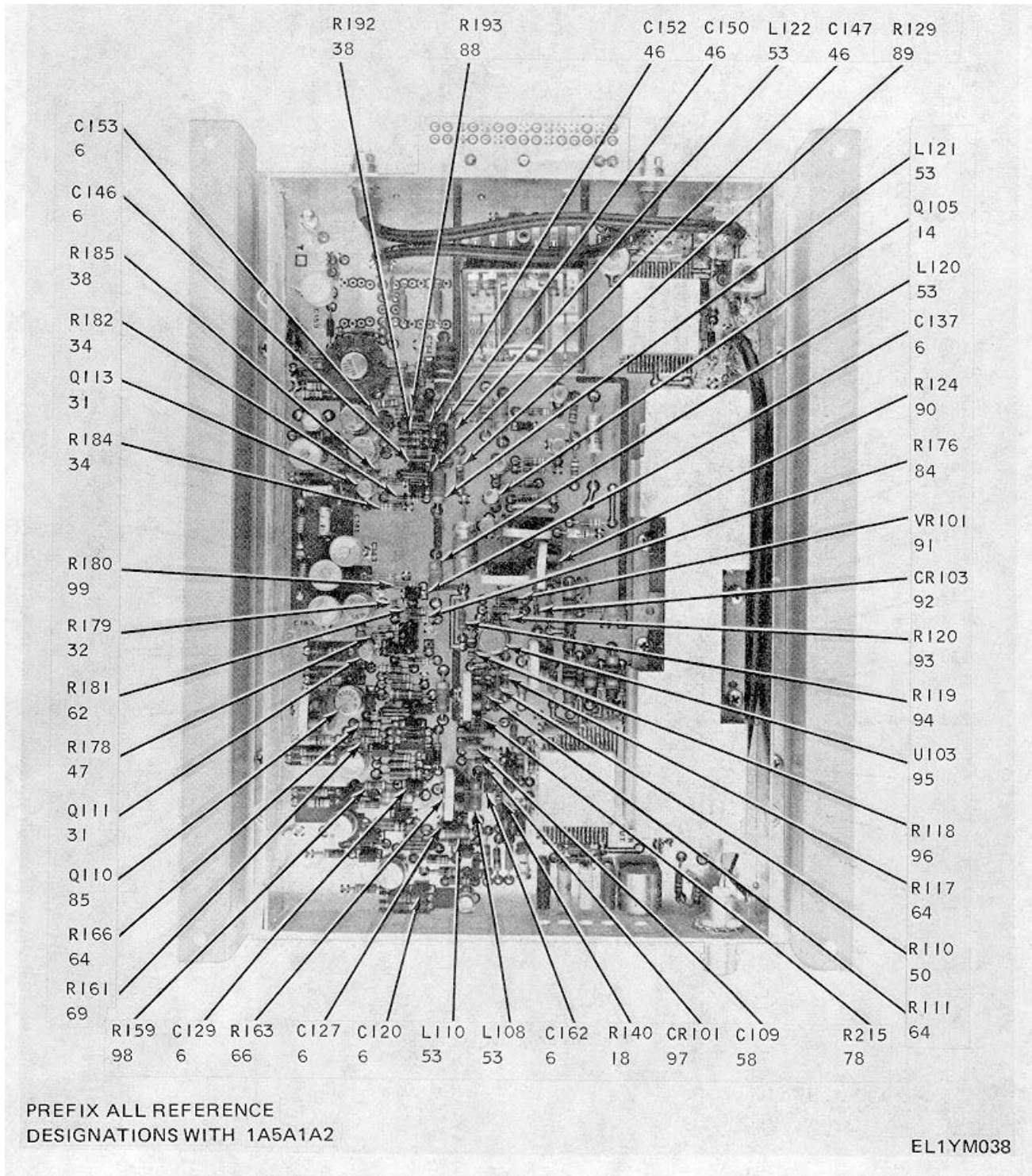

Figure 17. Board Assembly (Filter Amplifier) (Sheet 4 of 5).

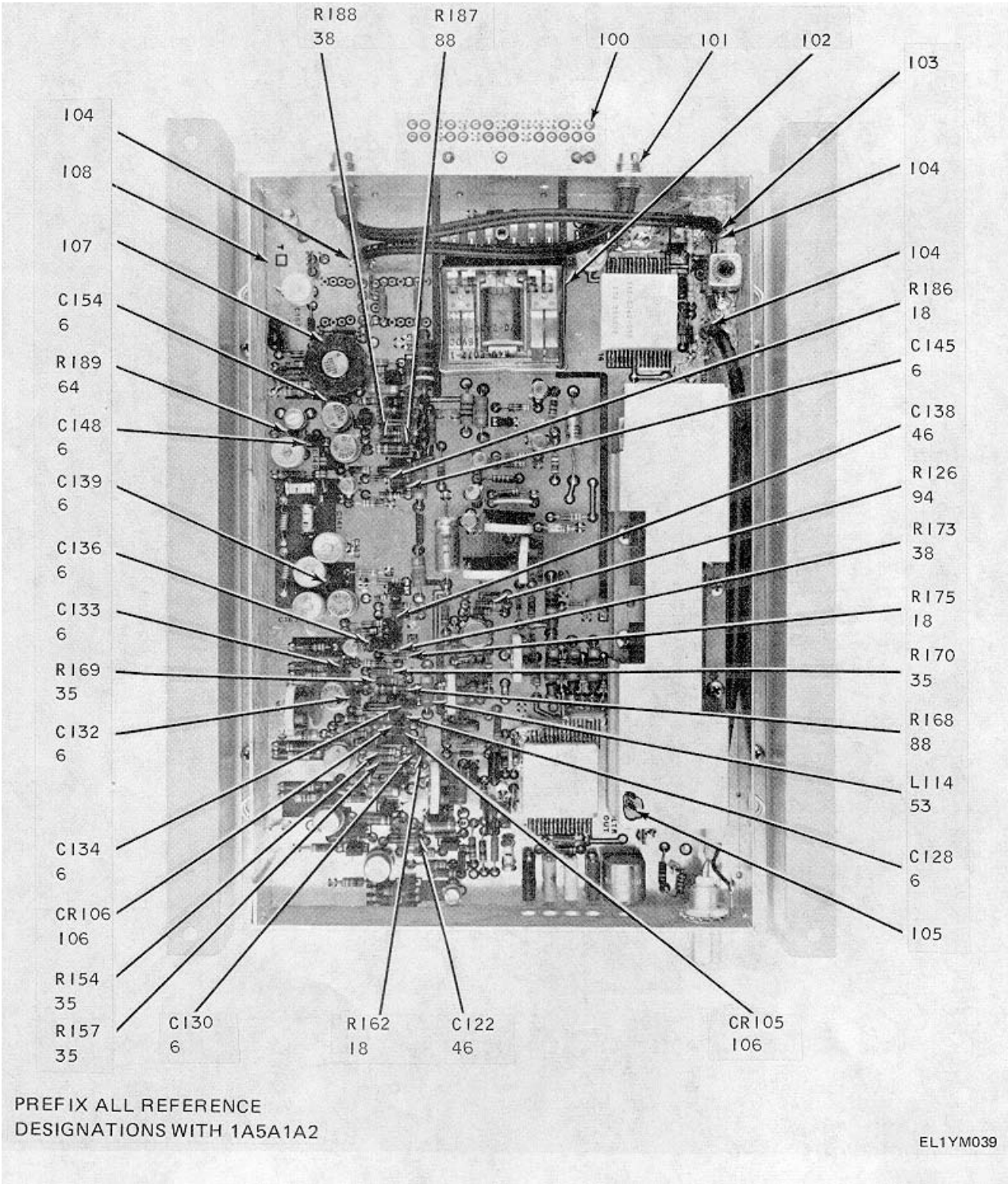

Figure 17. Board Assembly (Filter Amplifier) (Sheet 5 of 5).

SECTION II. REPAIR PARTS LIST

(1) ILLUSTRATION		(2)	(3)	(4)	(5)	(6)	(7)	(8)
(a) FIG NO.	(b) ITEM NO.	SMR CODE	NATIONAL STOCK NUMBER	PART NUMBER	FSCM	DESCRIPTION USABLE ON CODE	U/M	QTY INC IN UNIT
						GROUP 050102 BOARD ASSEMBLY (FILTER AMPLIFIER)		
17	1	PADZZ	5905-00-270-1395	RN5501690F	81349	RESISTOR, FIXED, FILM.....	EA	1
17	2	PAOZZ	5999-01-024-2007	B5171-150-2G	29593	CLIP, ELECTRICAL	EA	5
17	3	PADZZ	5935-01-022-9076	2245-7500	95077	CONNECTOR, RECEPTACLE, ELEC	EA	2
17	4	PADZZ	5945-01-023-2786	R40E072-1	24796	RELAY, ARMATURE	EA	1
17	5	PADZZ		353-6442-033	13499	SEMICONDUCTOR DEVICE, DIODE	EA	1
17	6	PADZZ	5910-00-103-7553	CK05BX472K	81349	CAPACITOR, FIXED, CERAMIC	EA	34
17	7	PADZZ		MS75088-9	96906	COIL, RADIO FREQUENCY, SHIELDED	EA	1
17	8	PADZZ		53801100P092R	72982	CAPACITOR, VARIABLE, CERAMIC	EA	3
17	9	PADZZ	5905-00-284-6053	RN55D90R9F	81349	RESISTOR, FIXED, FILM.....	EA	1
17	10	PADZZ	5905-00-425-1911	RN55D1211F	81349	RESISTOR, FIXED, FILM.....	EA	2
17	11	PADZZ	5950-01-022-9143	558-7107-12	71279	COIL, RADIO FREQUENCY, VARIABLE	EA	1
17	12	PADZZ	5905-00-728-1660	RN55D2150F	81349	RESISTOR, FIXED, FILM.....	EA	1
17	13	PADZZ	5905-00-425-0736	RN55D82RSF	81349	RESISTOR, FIXED, FILM.....	EA	1
17	14	PADZZ		352-0661-023	13499	TRANSISTOR.....	EA	4
17	15	PADZZ	5905-00-141-0711	RCR07G473KS	81349	RESISTOR, FIXED, COMPOSITION.....	EA	1
17	16	PADZZ	5910-00-007-2003	M39003-01-2050	81349	CAPACITOR, FIXED, ELECTROLYTIC	EA	1
17	17	PADZZ	5905-00-115-8055	RCR07G393KS	81349	RESISTOR, FIXED, COMPOSITION.....	EA	1
17	18	PADZZ	5905-00-110-7620	RCR07G102KS	81349	RESISTOR, FIXED, COMPOSITION.....	EA	11
17	19	PADZZ	5961-00-104-1398	353-2710-001	13499	SEMICONDUCTOR DEVICE, DIODE.....	EA	1
17	20	XBDZZ		627-3585-001	13499	BAR, GROUND	EA	2
17	21	XBDZZ	5305-00-054-5646	MS51957-12	96906	SCREW, MACHINE	EA	2
17	22	PADZZ	5910-00-804-5484	5013A	56289	CAPACITOR, FIXED, CERAMIC.....	EA	3
17	23	PADZZ		351-2343-010	13499	INTEGRATED CIRCUIT, AMPLIFIER	EA	1
17	24	PADZZ		MS35179-1094A	96906	CONNECTOR, RECEPTACLE, ELEC.....	EA	1
17	25	PADZZ	5905-00-106-1278	RCR07G123KS	81349	RESISTOR, FIXED, COMPOSITION.....	EA	1
17	26	PADZZ	5905-00-118-4559	RCR07G333KS	81349	RESISTOR, FIXED, COMPOSITION.....	EA	2
17	27	PADZZ	5905-01-C22-6444	CM34818-7	12697	RESISTOR, VARIABLE, COMPOSITION.....	EA	1
17	28	PADZZ	5935-00-992-7274	3-582340-1	00779	JACK, TIP	EA	1
17	29	PADZZ	5935-00-959-3917	3-582340-3	00779	JACK, TIP	EA	1
17	30	PADZZ	5905-00-425-1919	RN55D75R0F	81349	RESISTOR, FIXED, FILM.....	EA	4
17	31	PADZZ	5961-01-023-5130	352-0668-023	13499	TRANSISTOR.....	EA	3
17	32	PADZZ		RCR05G120KS	81349	RESISTOR, FIXED, COMPOSITION.....	EA	2
17	33	PADZZ	5905-00-432-0380	RN55D1000F	81349	RESISTOR, FIXED, FILM.....	EA	2
17	34	PADZZ	5905-00-106-3666	RCR07G103KS	81349	RESISTOR, FIXED, COMPOSITION.....	EA	9
17	35	PADZZ	5905-00-141-0744	RCR07G562JS	81349	RESISTOR, FIXED, COMPOSITION.....	EA	6
17	36	PADZZ	5961-01-023-5740	351-1060-011	13499	TRANSISTOR.....	EA	2
17	37	PADZZ	1270-00-612-4041	F1913-1-01	72656	SUPPRESSOR, PARASITIC	EA	4
17	38	PADZZ	5905-00-133-0440	RCR07G560KS	81349	RESISTOR, FIXED, COMPOSITION.....	EA	9
17	39	PADZZ	5950-00-031-4557	MS75084-12	96906	COIL, RADIO FREQUENCY	EA	6
17	40	PADZZ	5950-00-031-4571	MS75084-08	96906	COIL, RADIO FREQUENCY	EA	2
17	41	PADZZ	5910-00-403-8872	538011E2P094R	72982	CAPACITOR, VARIABLE, CERAMIC	EA	2
17	42	PADZZ	5950-01-022-9137	625-6110-308	13499	INDUCTOR, AIR CORE	EA	1
17	43	PADZZ	5950-01-022-9136	625-6110-307	13499	INDUCTOR, AIR CORE.....	EA	1
17	44	PADZZ	5905-00-087-4143	62PR100	73138	RESISTOR, VARIABLE, COMPOSITION.....	EA	1
17	45	PADZZ	5905-00-481-1328	RN55D1210F	81349	RESISTOR, FIXED, FILM.....	EA	2
17	46	PADZZ	5910-00-832-8080	CM050D180J03	81349	CAPACITOR, FIXED, MICA.....	EA	8
074-1735-000					75			

SECTION II. REPAIR PARTS LIST

(1) ILLUSTRATION		(2)	(3)	(4)	(5)	(6)	(7)	(8)
(a) FIG NO.	(b) ITEM NO.	SMR CODE	NATIONAL STOCK NUMBER	PART NUMBER	FSCM	DESCRIPTION USABLE ON CODE	U/M	QTY INC IN UNIT
17	47	PADZZ	5905-00-721-3733	RN55068RIF	81349	RESISTOR, FIXED, FILM.....	EA	2
17	48	PADZZ	5910-00-767-4977	538011C0P089R	72982	CAPACITOR, VARIABLE, CERAMIC.....	EA	1
17	49	PADZZ	5905-00-211-2121	RN55D86R6F	81349	RESISTOR, FIXED, FILM.....	EA	1
17	50	PADZZ	5905-00-105-7764	RCR07G222KS	81349	RESISTOR, FIXED, COMPOSITION.....	EA	3
17	51	PADZZ	5905-00-247-8722	RCR32G271KS	81349	RESISTOR, FIXED, COMPOSITION.....	EA	1
17	52	PADZZ	5950-00-329-6763	MS75088-13	96906	COIL, RADIO FREQUENCY, SHIELDED.....	EA	1
17	53	PADZZ	5950-00-724-6214	MS18130-16	96906	COIL, RADIO FREQUENCY	EA	9
17	54	PADZZ	5938-00-272-7842	R40S410	24796	SOCKET, RELAY	EA	1
17	55	PADZZ		351-2342-010	13499	INTEGRATED CIRCUIT, AMPLIFIER	EA	1
17	56	PADZZ	5961-00-394-0230	352-0551-013	13499	TRANSISTOR.....	EA	1
17	57	PADZZ	5905-00-116-8555	RCR07G153KS	81349	RESISTOR, FIXED, COMPOSITION.....	EA	1
17	58	PADZZ	5910-00-838-9421	CK6AW102P	81349	CAPACITCR, FIXED, CERAMIC	EA	3
17	59	PADZZ		MS75089-11	96906	COIL, RADIO FREQUENCY, SHIELDED.....	EA	4
17	60	PADZZ	5905-00-135-6045	RCR07G33CKS	81349	RESISTOR, FIXED, COMPOSITICN.....	EA	2
17	61	PADZZ	5935-00-988-6209	3-582340-4	00779	JACK, TIP	EA	1
17	62	PADZZ	5905-00-106-1356	RCR07G152KS	81349	RESISTOR, FIXED, COMPOSITION.....	EA	2
17	63	PADZZ	5905-00-114-5407	RCR20G271KS	81349	RESISTOR, FIXED, COMPOSITICN.....	EA	1
17	64	PADZZ	5905-00-233-0060	RN55D46R4F	81349	RESISTOR, FIXED, FILM.....	EA	5
17	65	PADZZ	5905-00-227-4955	RN55D2740F	81349	RESISTOR, FIXED, FILM.....	EA	1
17	66	PADZZ	5905-01-023-2412	3353W-1-502	80294	RESISTOR, VARIABLE, NONWW	EA	3
17	67	PADZZ		352-0766-013	13499	TRANSISTOR.....	EA	3
17	68	PADZZ	5910-00-655-0591	CC20CJ030D	81349	CAPACITOR, FIXED, CERAMIC.....	EA	2
17	69	PADZZ	5905-00-126-6683	RCR07G332KS	81349	RESISTOR, FIXED, COMPOSITION.....	EA	2
17	70	PADZZ	5905-00-114-5343	RCR07G182KS	81349	RESISTOR, FIXED, COMPOSITICN.....	EA	1
17	71	PADZZ		625-6110-402	13499	COIL	EA	1
17	72	PADZZ	5905-00-232-9426	RN55D12R7F	81349	RESISTOR, FIXED, FILM.....	EA	1
17	73	PADZZ	5910-00-892-7334	CK61AW222M	81349	CAPACITOR, FIXED, CERAMIC.....	EA	1
17	74	PADZZ	5905-00-135-3975	RCR07G680KS	81349	RESISTOR, FIXED, COMPOSITION.....	EA	2
17	75	PADZZ	5905-00-116-8556	RCR07G223KS	81349	RESISTOR, FIXED, COMPOSITION.....	EA	1
17	76	PADZZ	5910-00-478-3517	CL65BG101MPE	81349	CAPACITOR, FIXED, ELECTROLYTIC	EA	1
17	77	PADZZ		33s3W-1-102	80294	RESISTOR, VARIABLE, NONWW	EA	1
17	78	PADZZ		3353W1-501	80294	RESISTOR, VARIABLE, NONWW	EA	3
17	79	PADZZ	5905-00-758-4789	RN55D2261F	81349	RFSISTOR, FIXED, FILM.....	EA	1
17	80	PADZZ	5905-00-114-0711	RCR07G472KS	81349	RESISTOR, FIXED, COMPOSITION.....	EA	1
17	81	PADZZ	5910-00-080-4646	507A	56289	CAPACITOR, FIXED, CERAMIC.....	EA	1
17	82	PADZZ	5910-00-954-5498	CM05FD181J03	81349	CAPACITOR, FIXED, MICA	EA	1
17	83	PADZZ	5935-00-788-5345	3-582340-0	00779	JACK, TIP	EA	1
17	84	PADZZ	5905-00-10-73768	RCR07G561KS	81349	RESISTOR, FIXED, COMPOSITION.....	EA	2
17	85	PADZZ		352-0671-013	13499	TRANSISTOR.....	EA	3
17	86	PADZZ	5905-00-104-8350	RCR20G221KS	81349	RESISTOR, FIXED, COMPOSITION.....	EA	1
17	87	PADZZ	5905-00-141-0743	RCR07G392KS	81349	RESISTOR, FIXED, CMPOSITION	EA	1
17	88	PADZZ	5905-00-104-8334	RCR20G331KS	81349	RESISTOR, FIXED, COMPOSITION.....	EA	3
17	89	PADZZ	5905-00-119-8811	RCR07G151KS	81349	RESISTOR, FIXED, COMPOSITION.....	EA	1
17	90	PADZZ		3353W-1-252	80294	RESISTOR, VARAIBLE, NONWW	EA	1
17	91	PADZZ	5961-00-469-9931	353-2712-001	13499	SEMICONDUCTOR DEVICE, DIODE	EA	1

074-1735-000

SECTION II. REPAIR PARTS LIST

(1) ILLUSTRATION		(2)	(3)	(4)	(5)	(6)	(7)	(8)
(a) FIG NO.	(b) ITEM NO.	SMR CODE	NATIONAL STOCK NUMBER	PART NUMBER	FSCM	DESCRIPTION USABLE ON CODE	U/M	QTY INC IN UNIT
17	92	PADZZ		353-3644-013	13499	SEMICONDUCTOR DEVICE,DIODE	EA	1
17	93	PADZZ	5905-00-270-1403	RN5504641F	81349	RESISTOR.FIXED,FILM.....	EA	1
17	94	PADZZ	5905-00-451-7514	RN55D1781F	81349	RESISTOR.FIXED,FILM.....	EA	2
17	95	PADZZ		747HC	07263	INTEGRATED CIRCUIT,OP AMPL	EA	1
17	96	PADZZ	5905-00-432-6383	RN55D4642F	81349	RESISTOR.FIXED.FILM.....	EA	1
17	97	PADZZ	5961-00-479-6755	353-3691-011	13499	SEMICONDUCTOR DEVICE,DIODE	EA	1
17	98	PADZZ	5905-00-721-3724	RN55D56R2F	81349	RESISTOR.FIXED,FILM.....	EA	1
17	99	PADZZ	5905-00-111-4727	RCR07G272KS	81349	RESISTOR,FIXED,COMPOSITION.....	EA	1
17	100	PADZZ	5999-00-422-5393	372-2601-045	13499	CONTACT,ELECTRICAL	EA	44
17	101	XBDZZ	5310-00-550-3796	1718-02	78189	WASHER,LOCK	EA	1
17	102	PADZZ	5945-00-231-3872	R40P33	24796	RETAINER,SPRING.....	EA	1
17	103	PADZZ		372-2601-025	13499	CONTACT,ELECTRICAL	EA	5
17	104	PADZZ	5940-00-947-9547	2-323932-2	00779	FERRULE,RF CABLE,GROUNDING	EA	3
17	105	PADZZ		3310-5-03	71279	JACK,TIP	EA	4
17	106	PADZZ		353-3620-011	13499	SEMICONDUCTOR DEVICE,DIODE	EA	2
17	107	PADZZ	5990-00-789-3794	TXBF032-025B	98978	HEATSINK,ELEC-ELEC CMPNT	EA	1
17	108	XADZZ		627-225-001	13499	BOARD.FA8	EA	1
074-1735-000					77			

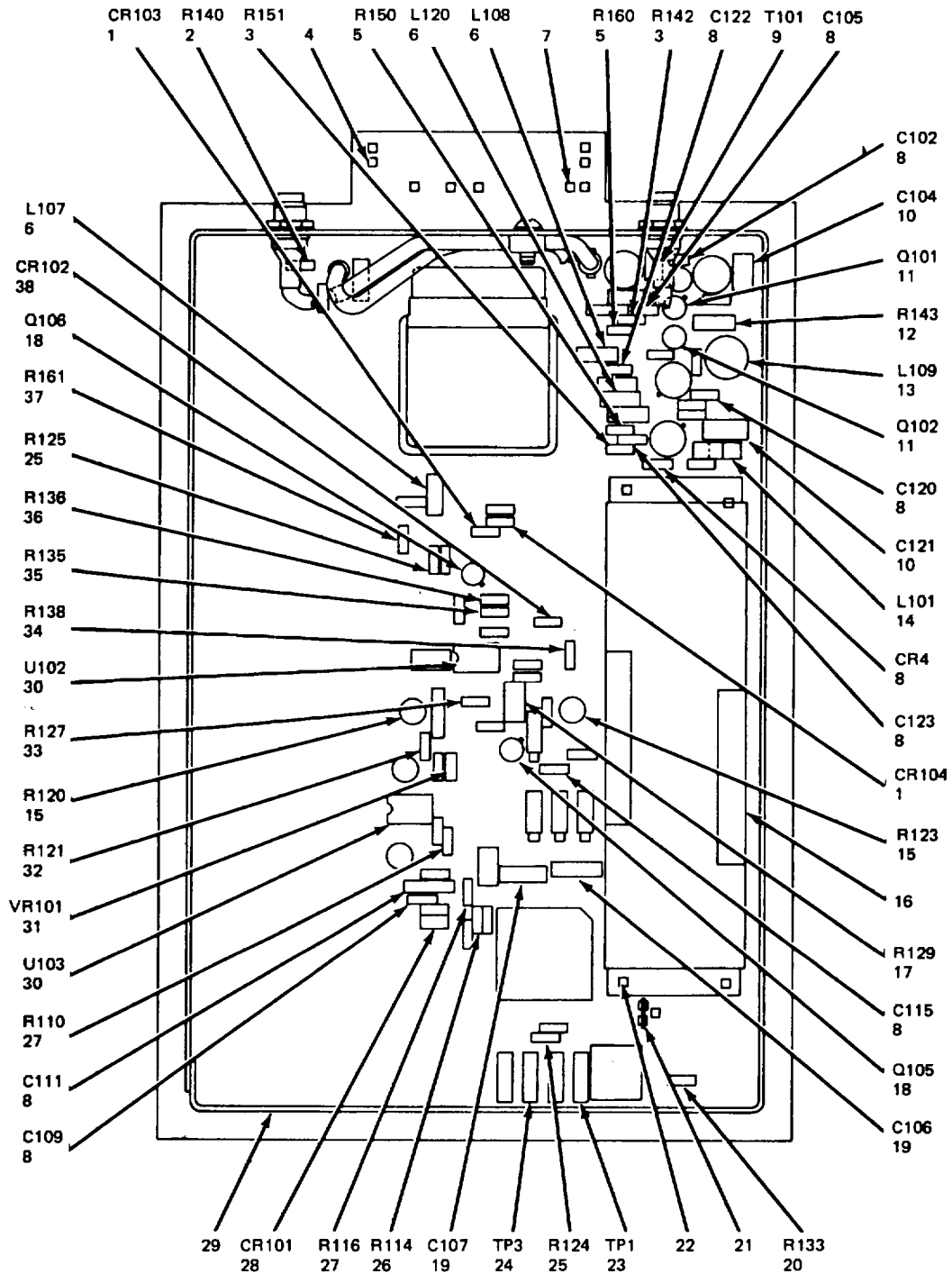

**PREFIX ALL REFERENCE
DESIGNATIONS WITH 1A5A1A2**

EL1YM148

Figure 17A. Board Assembly (AGC Amplifier) (Sheet 1 of 2).

Change 2 78.1

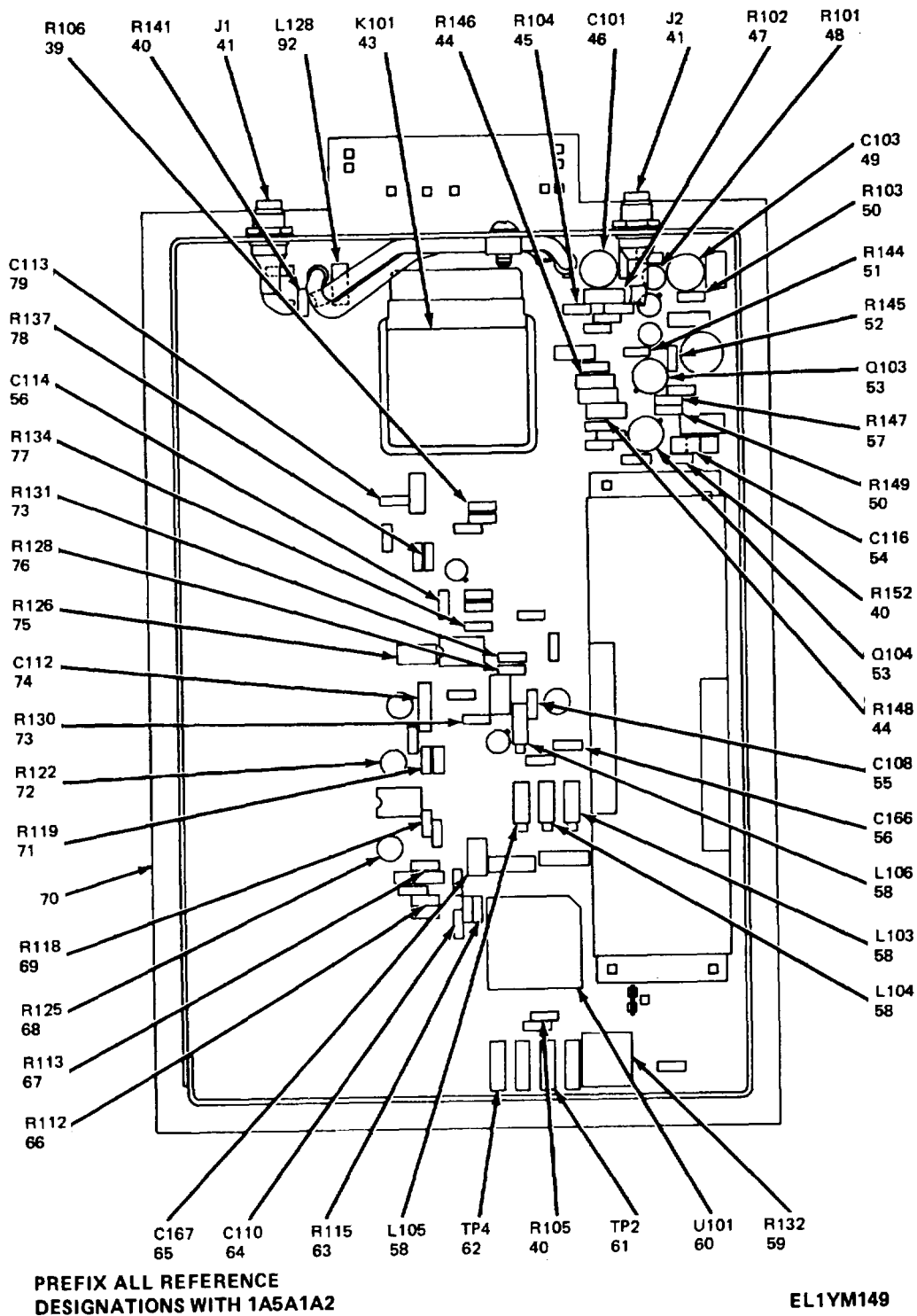

Figure 17A. Board Assembly (AGC Amplifier) (Sheet 2 of 2).

SECTION II. REPAIR PARTS LIST

(1) ILLUSTRATION		(2)	(3)	(4)	(5)	(6)	(7)	(8)
(a) FIG NO.	(b) ITEM NO.	SMR CODE	NATIONAL STOCK NUMBER	PART NUMBER	FSCM	DESCRIPTION USABLE ON CODE	U/M	QTY INC IN UNIT
						GROUP: 050102 BOARD ASSEMBLY (AGC AMPLIFIER)		
C17A	1	PADZZ	5961-00-957-6865	JANIN3611	81349	SEMICONDUCTOR DEVICE, DIODE	EA	2
C17A	2	PADZZ	5905-00-425-1911	RNC55K1211FS	81349	RESISTOR, FIYED	EA	1
C17A	3	PADZZ	5905-00-432-040S	RNC55K2151FS	81349	RESISTOR, FIXED	EA	2
C17A	4	PADZZ	5999-01-038-0733	75483-002	22526	CONTACT, ELECTRICAL	EA	36
C17A	5	PADZZ	5905-00-432-0386	RNC55KI31FS	81349	RESISTOR, FIXED	EA	2
R17A	6	PADZZ	5950-00-488-3056	MS14046-4	96906	COIL, RADIO FREQUENCY	EA	3
R17A	7	PADZZ	5999-00-008-8337	331892	00779	JACK, TIP	EA	5
C17A	8	PADZZ	5910-00-010-8715	M39014-0D-1569	81349	CAPACITOR, FIXED	EA	9
17A	9	PADZZ		616-5141-003	13499	TRANSFORMER	EA	1
C 17A	10	PADZZ	5910-01-042-7564	CMR04C15DJODR	81349	CAPACITOR, FIXEO	EA	2
17A	11	PADZZ		A400	73445	TRANSISTOR.....	EA	2
C 17A	12	PADZZ	5905-00-452-0753	RNC60K3480FS	81349	RESISTOR, FIXED	EA	1
						SELECT IN TEST: INDUCTOR REFERENCE DESIGNATION L109 FROM ITEM NUMBER 13.		
17A	13	PADZZ		W2110	02113	INDUCTOR, VARIABLE, RADIO FREQUENCY	EA	1
17A	13	PADZZ		W2755	02113	INDUCTOR, VARIABLE, RADIO FREQUENCY	EA	1
17A	13	PADZZ		W2756	02113	INDUCTOR, VARIABLE, RADIO FREQUENCY	EA	1
17A	13	PADZZ		W2760	02113	INDUCTOR, VARIABLE, RADIO FREQUENCY	EA	1
17A	13	PADZZ		W2572	02113	INDUCTOR, VARIABLE, RADIO FREQUENCY SELECT IN TEST: INDUCTOR REFERENCE DESIGNATION L101 FROM ITEM NUMRER 14.	EA	1
R17A	14	PADZZ	5950-00-764-3186	MS18130-2	96906	COIL, RADIO FREQUENCY	EA	1
17A	14	PADZZ	5950-00-764-9764	MS18130-6	96906	COIL, RADIO FREQUENCY	EA	1
17A	14	PADZZ	5950-00-734-3940	MS18130-8	96906	COIL, RADIO FREQUENCY	EA	1
R17A	14	PADZZ	5950-00-042-4694	MS18130-10	96906	COIL, RADIO FREQUENCY	EA	1
17A	14	PADZZ	5950-00-701-5929	MS18130-12	96906	COIL, RADIO FREQUENCY	EA	1
17A	14	PADZZ	5950-00-724-6215	MS18130-14	96906	COIL, RADIO FREQUENCY	EA	1
R17A	15	PADZZ	5905-01-053-3956	3339H-1-102	80294	RESISTOR, VARIABLE	EA	2
17A	16	XBDZZ		627-3585-001	13499	BAR, GROUND	EA	1
C17A	17	PADZZ	5905-01-205-1723	RJR24CW102R	81349	RESISTOR, VARIABLE	EA	1
C17A	18	PADZZ	5961-00-951-8757	JAN2N222A	81349	TRANSISTOR.....	EA	2
17A	19	PADZZ	5910-00-473-5248	T300-025-Z5U-105Z	51642	CAPACITOR, FIXED	EA	2
17A	20	PADZZ		ERD-25TJ330R0J	54473	RESISTOR, FIXED	EA	1
17A	21	PADZZ	5999-01-024-2077	85171-150-2G	29593	CLIP, ELECTRICAL	EA	1
C17A	22	PADZZ	5935-01-022-9041	SM-B-963599	80063	TIP, JACK.....	EA	4
R17A	23	PADZZ	5935-00-992-7274	3-582340-1	00779	TIP, JACK.....	EA	1
R17A	24	PADZZ	5935-00-959-3917	3-582340-3	00779	TIP, JACK.....	EA	1
17A	25	PADZZ		ERD-25TJ1001J	54473	RESISTOR, FIXED	EA	2
17A	26	PADZZ		ERD-25TJ33R0J	54473	RESISTOR, FIXED	EA	1
17A	27	PADZZ		ERD-25TJ2201J	54473	RESISTOR, FIXED	EA	2
R17A	28	PADZZ		1N5711	28480	SEMICONDUCTOR DEVICE, DIODE	EA	1
17A	29	XBDZZ		627-3583-004	13499	SHIELD.....	EA	1
C17A	30	PADZZ	5962-01-039-9414	058-001691	26916	INTEGRATED CIRCUIT	EA	2
R17 A	31	PADZZ	5961-01-165-5171	1N751A	04713	DIODE	EA	1
C17A	32	PADZZ	5905-00-250-6074	RNC55K1783FS	81349	RESISTOR, FIXED	EA	1
17A	33	PADZZ		ERD-25TJ680R0J	54473	RESISTOR, FIXED.....	EA	1
074-1735-000					Change 2	78.3		

SECTION II. REPAIR PARTS LIST (CONTINUED)

(1) ILLUSTRATION		(2)	(3)	(4)	(5)	(6)	(7)	(8)
(a) FIG NO.	(b) ITEM NO.	SMR CODE	NATIONAL STOCK NUMBER	PART NUMBER	FSCM	DESCRIPTION USABLE ON CODE	U/M	QTY INC IN UNIT
17A	34	PADZZ		ERD-25TJ5601J	54473	RESISTOR, FIXED.....	EA	1
17A	35	PADZZ		ERD-25TJ1002J	54474	RESISTOR, FIXED.....	EA	1
17A	36	PADZZ		EWD-25TJ473	54473	RESISTOR, FIXED.....	EA	1
17A	37	PADZZ		ERD-25TJ150R0J	54473	RESISTOR, FIXED.....	EA	1
C17A	38	PADZZ	5961-01-067-3033	JAN1N4454-1	81349	SEMICONDUCTOR DEVICE, DIODE.....	EA	1
17A	39	PADZZ		EWD-25TJ393	54473	RESISTOR, FIXED.....	EA	1
17A	40	PADZZ		CMF41-75ROFT1	91637	RESISTOR, FIXED.....	EA	3
17A	41	PADZZ	5935-01-022-9077	2245-7500	95077	CONNECTOR, RECEPTACLE.....	EA	2
17A	42	PADZZ	5950-00-764-4037	MS18130-15	96906	COIL, RADIO FREQUENCY.....	EA	1
17A	43	PADZZ		NF4EB-18V-C-H41	A2112	RELAY, ARMATURE.....	EA	1
17A	44	PADZZ		CF1/2-270R0J	09021	RESISTOR, FIXED.....	EA	1
17A	45	PADZZ		ERD-25TJ27R0J	54473	RESISTOR, FIXED.....	EA	1
C17A	46	PADZZ	5910-00-103-7897	538-011-89A	72982	CAPACITOR, VARIABLE.....	EA	1
C17A	47	PADZZ	5905-00-284-8262	RNC60K2610FS	31349	RESISTOR, FIXED.....	EA	1
17A	48	PADZZ	5905-00-257-9233	3329H-CY3-500	80294	RESISTOR, VARIABLE.....	EA	1
C17A	49	PADZZ	5910-00-983-2623	265011-5	37695	CAPACITOR, VARIABLE.....	EA	1
17A	50	PADZZ		ERD-25TJ56R0J	54473	RESISTOR, FIXED.....	EA	2
17A	51	PADZZ		ERD-25TJ620R0J	54473	RESISTOR, FIXED.....	EA	2
						SELECT IN TEST: RESISTOR REFERENCE DESIGNATION R145 FROM ITEM NUMBER 52.		
17A	52	PADZZ		ERD-25TJ47R0J	54473	RESISTOR, FIXED.....	EA	1
17A	52	PADZZ		ERD-25TJ56R0J	54473	RESISTOR, FIXED.....	EA	1
17A	52	PADZZ		ERD-25TJ68R0J	54473	RESISTOR, FIXED.....	EA	1
17A	52	PADZZ		ERD-25TJ82R0J	54473	RESISTOR, FIXED.....	EA	1
17A	52	PADZZ		ERD-25TJ100R0J	54473	RESISTOR, FIXED.....	EA	1
17A	52	PADZZ		ERD-25TJ120R0J	54473	RESISTOR, FIXED.....	EA	1
R17A	53	PADZZ	5961-00-139-2397	A210	25403	TRANSISTOR.....	EA	2
						SELECT IN TEST: CAPACITOR REFERENCE DESIGNATION C116 FROM ITEM NUMBER 54.		
C17A	54	PADZZ	5910-00-805-6630	CC22CK1R0C	81349	CAPACITOR, FIXED.....	EA	1
C17A	54	PADZZ	5910-00-681-7617	CC22CK2R/C	81349	CAPACITOR, FIXED.....	EA	1
C17A	54	PADZZ	5910-00-655-0591	CC22CJ3R0C	81349	CAPACITOR, FIXED.....	EA	1
R17A	54	PADZZ	5910-01-216-9469	CC20CH4R0C	81349	CAPACITOR, FIXED.....	EA	1
R17A	55	PADZZ	5910-00-655-0591	CK60AW102M	81349	CAPACITOR, FIXED.....	FA	1
C17A	56	PADZZ	5910-00-080-1718	913-3680-000	13499	CAPACITOR, FIXED.....	EA	1
17A	57	PADZZ		ERD-25TJ51R0J	54473	RESISTOR, FIXED.....	EA	1
17A	58	PADZZ	5950-00-603-7154	MS75089-11	96906	COIL, RADIO FREQUFNCY.....	EA	4
R17A	59	PADZZ	5905-01-022-6447	CM34818-5	12697	RESISTOR, VARIABLE.....	EA	1
R17A	60	PADZZ	5962-01-023-2738	351-2343-020	13499	MICROCIRCUIT.....	EA	1
R17A	61	PADZZ	5935-00-988-6209	3-582340-4	00779	JACK, TIP.....	EA	1
17A	62	PADZZ	5935-00-788-5345	3-582340-0	00779	JACK, TIP.....	EA	1
17A	63	PADZZ		ERD-25TJ68R0J	54473	RESISTOR, FIXED.....	EA	2
C17A	64	PADZZ	5910-01-043-5774	CMR05F181G0DR	81349	CAPACITOR, FIXED.....	EA	1
R17A	65	PADZZ	5910-01-047-7866	CM04CD050D33	81349	CAPACITOR, FIXED.....	EA	1
17A	66	PADZZ		ERD-25TJ510R0J	54473	RESISTOR, FIXED.....	EA	1
17A	67	PADZZ		ERD-25TJ4701J	54473	RESISTOR, FIXED.....	EA	1
R17A	68	PADZZ	5905-01-023-5829	3339H-1-501	80294	RESISTOR, VARIABLE.....	EA	1
074-1735-000								

Change 2 78.4

SECTION II. REPAIR PARTS LIST (CONTINUED)

(1) ILLUSTRATION (a) FIG NO.		(2) SMR CODE	(3) NATIONAL STOCK NUMBER	(4) PART NUMBER	(5) FSCM	(6) DESCRIPTION USABLE ON CODE	(7) U/M	(8) QTY INC IN UNIT
17A	69	PADZZ	5905-00-233-9157	RNC55K6812FS	81349	RESISTOR, FIXED.....	EA	1
17A	70	XADZZ		639-7341-001	13499	BOARD, FAB.....	EA	1
17A	71	PADZZ		EWD-25TJ104	54473	RESISTOR, FIXED.....	EA	1
C17A	72	PADZZ	5905-00-426-7095	RNC60K1002FS	81349	RESISTOR, FIXED.....	EA	1
17A	73	PADZZ		ERD-25TJ3901J	54473	RESISTOR, FIXED.....	EA	2
C17A	74	PADZZ	5910-01-095-6373	M39014/20-0109	81349	CAPACITOR, FIXED.....	EA	1
C17A	75	PADZZ	5905-01-214-9559	RJR24CW103R	81349	RESISTOR, VARIABLE.....	EA	1
17A	76	PADZZ		ERD-25TJ100R0J	54473	RESISTOR, FIXED.....	EA	1
17A	77	PADZZ		EWD-25TJ224	54473	RESISTOR, FIXED.....	EA	1
17A	78	PADZZ		ERD-25TJ200R0J	54473	RESISTOR, FIXED.....	EA	1
17A	79	PADZZ	5910-00-892-7334	CK61AW222M	81349	CAPACITOR, FIXED.....	EA	1
					Change 2	78.5		

074-1735-000

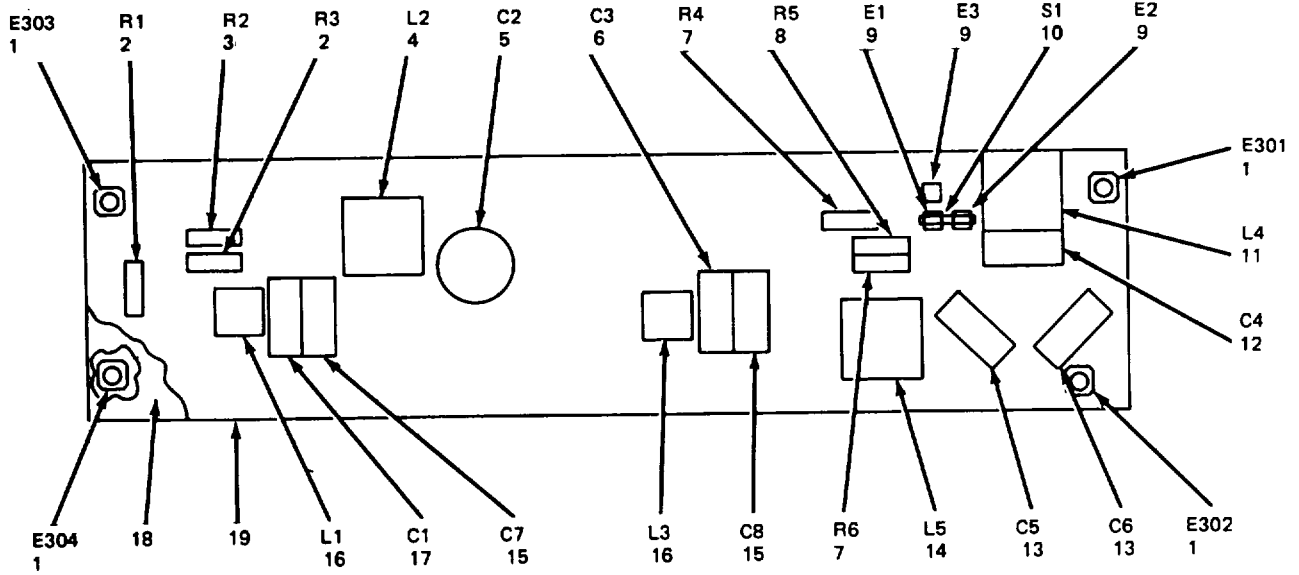

**PREFIX ALL REFERENCE
DESIGNATIONS WITH 1A5A1A4**

EL1YM150

Figure 18. Filter Equalizer Subboard.

Change 2 78.6

SECTION II. REPAIR PARTS LIST (CONTINUED)

(1) ILLUSTRATION		(2)	(3)	(4)	(5)	(6)	(7)	(8)
(a) FIG NO.	(b) ITEM NO.	SMR CODE	NATIONAL STOCK NUMBER	PART NUMBER	FSCM	DESCRIPTION USABLE ON CODE	U/M	QTY INC IN UNIT
						GROUP: 050103 FILTER EQUALIZER SUBBOARD (USED WITH AMPLIFIER, INTERMEDIATE FREQUENCY (NOT PART OF ASSEMBLY); PROCURE SEPARATELY		
R 18	1	PADZZ	5935-00-191-5434	450-3398-1-03	71279	JACK, TIP	EA	4
18	2	PADZZ		CMF41-332R0FT1	91637	RESISTOR, FIXED, FILM.....	EA	2
18	3	PADZZ		CMF41-34R8FT1	91637	RESISTOR, FIXED, FILM.....	EA	1
C 18	4	PADZ7	5950-01-023-1491	242-0424-140	13499	COIL, RADIO FREQUENCY, VARIABLE	EA	1
C 18	5	PADZZ	5910-00-103-7897	0121-0060	28480	CAPACITOR, VARIABLE, CERAMIC.....	EA	1
R 18	6	PADZZ	5910-00-227-7491	CM05ED750J03	81349	CAPACITOR, FIXED, MICA	EA	1
18	7	PADZZ		CMF41-226R0FT1	91637	RESISTOR, FIXED, FILM.....	EA	2
18	8	PADZ7		CMF41-56R2F1	91637	RESISTOR, FIXED, FILM.....	EA	1
C 18	9	PADZZ	5999-01-038-0733	75483-002	22526	CONTACT, ELECTRICAL	EA	3
18	10	PADZZ	5999-01-024-2007	B5171-150-2G	29593	CLIP, ELECTRICAL	EA	1
18	11	PADZZ		CDD-4429-04	71279	COIL, RADIO FREQUENCY, VARIABLE	EA	1
C 18	12	PADZZ	5910-00-543-9176	CC22CH240G	81349	CAPACITOR, FIXED, CERAMIC.....	EA	1
18	13	PADZZ	510-00-806-5124	CC20CH100D	81349	CAPACITOR, FIXED, CERAMIC.....	EA	2
C 18	14	PADZZ	5950-01-023-1490	247-0424-080	13499	COIL, RADIO FREQUENCY, VARIABLE	EA	1
R 18	15	PADZZ		CD15CD100K03	14655	CAPACITOR, FIXED, MICA	EA	2
18	16	PADZZ		625-6110-803	13499	INDUCTOR, AIR CORE	EA	2
C 18	17	PADZ7	5910-01-044-3579	CMR05E820G0DR	81349	CAPACITOR, FIXED, MICA	EA	1
18	13	XADZZ		627-6381-001	13499	SHIELD.....	EA	1
18	19	XADZZ		627-6613-001	13499	BOARD, FAB.....	EA	1

074-1735-000

Change 2 79/(80 blank)

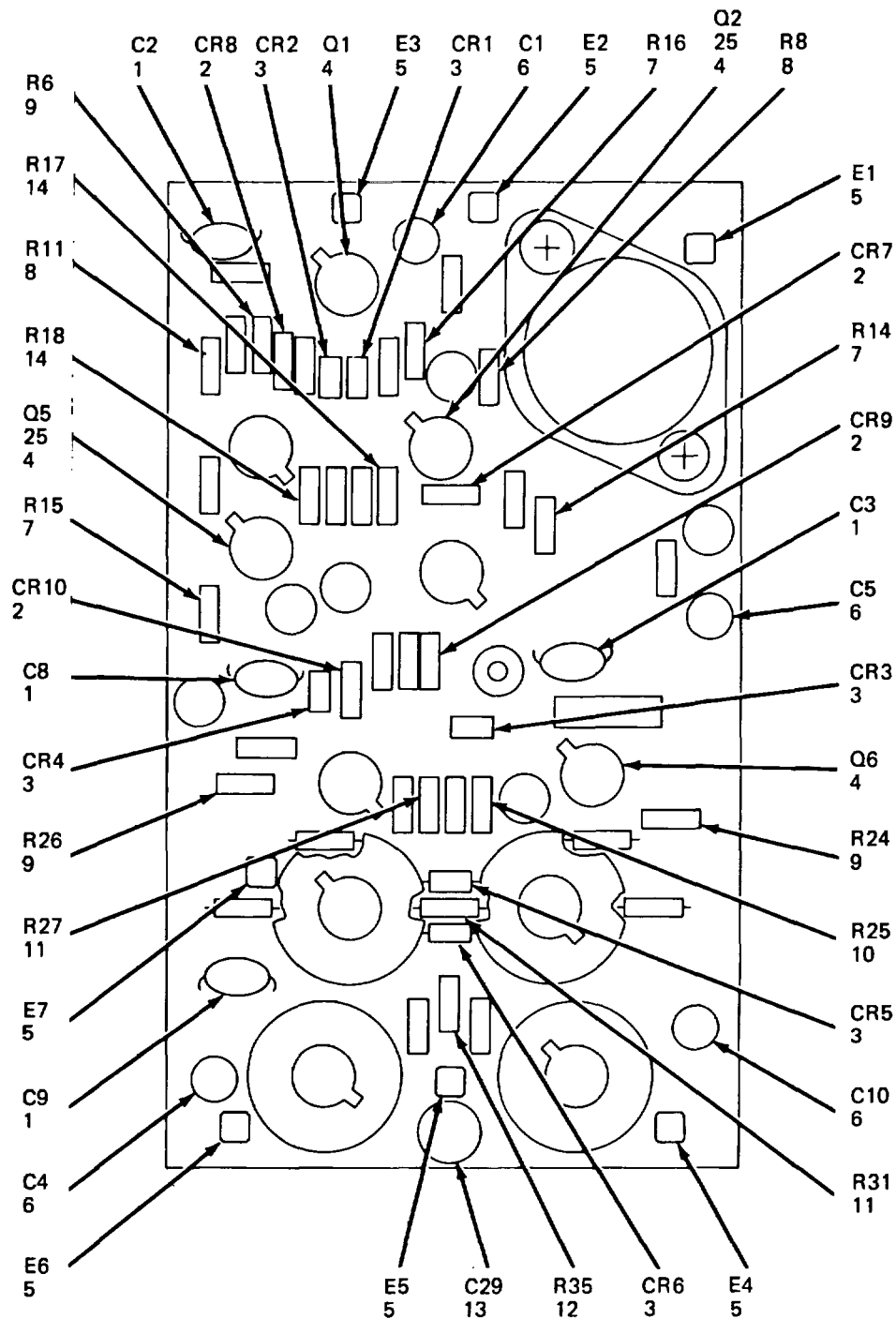

NOTE:
PREFIX ALL REFERENCE
DESIGNATIONS WITH 1A5A1A1

EL1YM151

Figure 19. Amplifier, High-Level Baseband (Sheet 1 of 2).

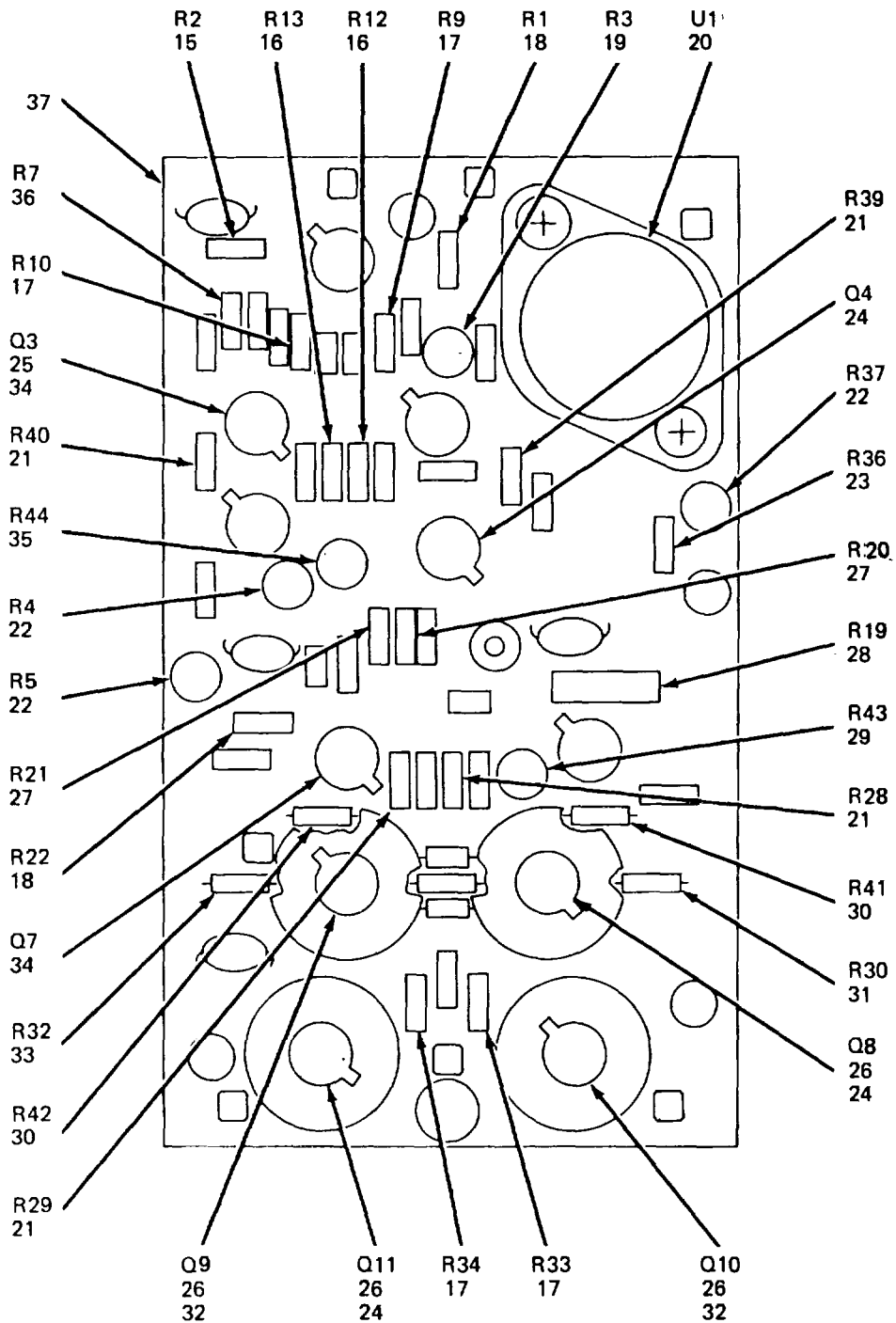

NOTE:
PREFIX ALL REFERENCE
DESIGNATIONS WITH 1A5A1A1

EL1YM152

Figure 19. Amplifier, High-Level Baseband (Sheet 2 of 2)

SECTION II

(1) ILLUSTRATION		(2)	(3)	(4)	(5)	(6)	(7)	(8)
(a) FIG NO.	(b) ITEM NO.	SMR CODE	NATIONAL STOCK NUMBER	PART NUMBER	FSCM	DESCRIPTION USABLE ON CODE	U/M	QTY INC IN UNIT
						GROUP: 050104 AMPLIFIER, HIGH LEVEL RASEBANT) USED WITH AMPLIFIER, IF (NOT PART OF ASSEMBLY): PROCURE SEPARATELY.		
C 19	1	PADZZ	5910-00-368-2379	TDC686K025GL	90201	CAPACITOR, FIXED, TANTALUM.....	EA	4
C 19	2	PADZZ	5961-01-067-3033	JAN1N4454-1	81349	SEMICONDUCTOR DEVICE, DIODE.....	EA	4
C 19	3	PADZZ	5961-00-880-2938	JAN1N3611	81349	SEMICONDUCTOR DEVICE, DIODE.....	EA	6
C 19	4	PADZZ	5961-00-949-1432	JAN2N2219A	81349	TRANSISTOR.....	EA	4
R 19	5	PADZZ	5935-00-191-5434	450-3388-1-03	71279	JACK, TIP.....	EA	7
C 19	6	PADZZ	5910-00-007-3972	T368B225K035AS	31433	CAPACITOR, FIXED, TANTALUM.....	EA	4
19	7	PADZZ		CMF41-56R2FT1	91637	RESISTOR, FIXED, FILM.....	EA	3
19	8	PADZZ		CMF41-100R0FT1	91637	RESISTOR, FIXED, FILM.....	EA	2
19	9	PADZZ		CMF41-68R1FT1	91637	RESISTOR, FIXED, FILM.....	EA	3
C 19	10	PADZZ	590r,-00-104-8368	RCR07G470JS	81349	RESISTOR, FIXED, COMPOSITION.....	EA	1
19	11	PA8Z7		CMF41-59ROFT1	91637	RESISTOR, FIXED, FILM.....	EA	2
19	12	PADZZ		CMF41-61R9FT1	91637	RESISTOR, FIXED, FILM.....	EA	1
19	13	PADZZ	5n10-00-929-0155	538-080D9-35	59660	CAPACITOR, VARIABLE.....	EA	1
C 19	14	PADZZ	5905-00-432-041S	RNC55K3161FS	81349	RESISTOR, FIXED, FILM.....	EA	2
C 19	15	PADZZ	5905-00-106-1356	RCR07G152JS	81340	RESISTOR, FIXED, COMPOSITION.....	EA	1
19	16	PADZZ		CMF41-187ROFT1	91637	RESISTOR, FIXED, FILM.....	EA	2
19	17	PADZZ		CMF41-24R9FT1	91637	RESISTOR, FIXED, FILM.....	EA	4
C 19	18	PADZZ	5905-00-110-7620	RCR07G102JS	81349	RESISTOR, FIXED, COMPOSITIONS.....	EA	2
C 19	19	PADZZ	5905-00-830-4776	SMB-597513	80063	RESISTOR, VARIABLE.....	EA	1
19	20	PADZZ		UA7815KC	07263	INTEGRATED CIRCUIT.....	EA	1
19	21	PADZZ		CMF41-750ROFT1	91637	RESISTOR, FIXED, FILM.....	EA	4
R 19	22	PADZZ	5905-01-023-5829	3139H-1-001	80294	RESISTOR, VARIABLE.....	EA	3
C 19	23	PADZZ	5905-00-721-3739	RNC55K8251FS	81349	RESISTOR, FIXED, FILM.....	EA	1
R 19	24	PADZZ	5961-00-402-1656	2N5160	04713	TRANSISTOR.....	EA	3
R 19	25	PADZZ	5999-00-193-4632	1115B	13103	HEATSINK, ELEC-ELEC CMPNT.....	EA	1
19	26	PADZZ	A999-00-115-8003	22308-5	13103	HEATSINK, ELEC-ELEC CMPNT.....	EA	4
19	27	PADZZ		CMF41-78R7FT1	91637	RESISTOR, FIXED, FILM.....	EA	1
19	28	PADZZ	5905-00-723-9759	RN60D1331F	81349	RESISTOR, FIXED, FILM.....	EA	1
19	29	PADZZ		3339H-1-500	80294	RESISTOR, FIXED, FILM.....	EA	1
19	30	PADZZ		CMF41-64R9FT1	91637	RESISTOR, FIXED, FILM.....	EA	2
						SELECT IN TEST: RESISTOR REFERENCE DESIGNATION R30 FROM ITEM NUMBER 31.		
19	31	PADZZ		CLIF41-20R5FT1	91637	RESISTOR, FIXED FILM.....	EA	1
C 19	31	PADZZ	5905-00-308-7847	RNC55K12R1FS	81349	RESISTOR, FIXED, FILM.....	EA	1
C 19	31	PADZZ	5905-00-236-0973	RNC55K13R3FS	813A9	RESISTOR, FIXED, FILM.....	EA	1
C 19	31	PADZZ	5905-00-232-9602	RNC55K14R7FS	8134)	RESISTOR, FIXED, FILM.....	EA	1
C 19	31	PADZZ	5905-00-232-9804	RNC55K17R8FS	81349	RESISTOR, FIXED, FILM.....	EA	1
C 19	31	PADZZ	5905-00-236-1130	RNC55K18R7FS	81349	RESISTOR, FIXED, FILM.....	EA	1
19	32	PADZZ		352-0766-030	13499	TRANSISTOR.....	EA	2
19	33	PADZZ		CMF41-12R1FT1	91637	RESISTOR, FIXED, FILM.....	EA	1
19	34	PADZZ	5961-00-949-1440	2N2905A	12040	TRANSISTOR.....	EA	2
R 19	35	PADZZ	5905-01-052-9094	3339H-1-101	80294	RESISTOR, VARIABLE.....	EA	1
19	36	PADZZ	5905-nO-432-9152	RN55D3011F	81349	RESISTOR, FIXED, FILM.....	EA	1
19	37	XADZZ		633-8721-001	13499	BOARD, FAB.....	EA	1

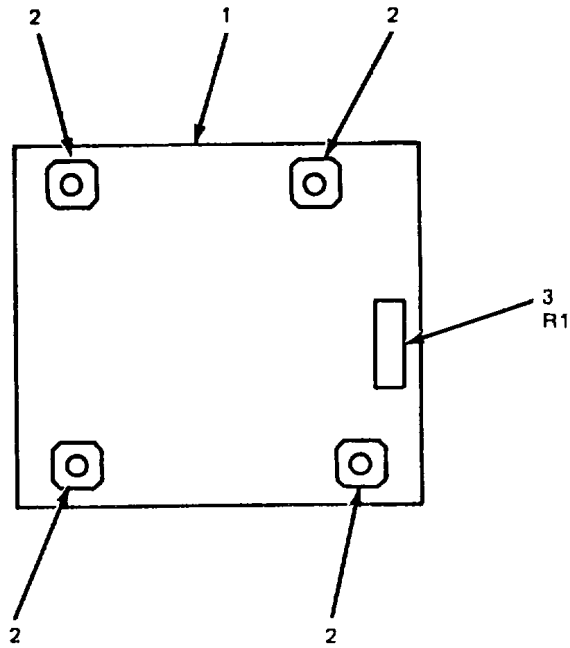

**PREFIX ALL REFERENCE
DESIGNATIONS WITH 1A5A1A5**

EL1YM153

Figure 20. Deemphasis.

84 Change 2

SECTION II

TM 11-5820-836-24P
T.O. 31R5-2FRC162-4

(1) ILLUSTRATION		(2)	(3)	(4)	(5)	(6)	(7)	(8)
(a) FIG NO.	(b) ITEM NO.	SMR CODE	FEDERAL STOCK NUMBER	PART NUMBER	FSCM	DESCRIPTION USABLE ON CODE	U/M	QTY INC IN UNIT
20	1	XADZZ		627-6616-001	13499	GROUP: 050505 DEEMPHASIS USED WITH AMPLIFIER, IF (NOT PART OF ASSEMBLY); PROCURE SEPARATELY)		
20	2	PADZZ		450-3388-1-03	71279	BOARD, FAB	EA	1
20	3	PADZZ	5905-00-258-5761	RNC55K4640FS	81349	JACK. TIP	EA	4
						RESISTOR, FIXED	EA	1

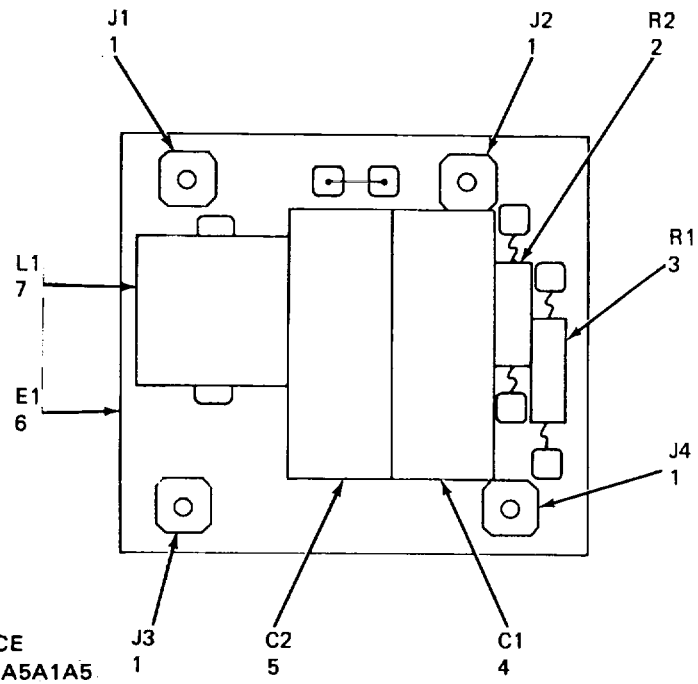

PREFIX ALL REFERENCE DESIGNATIONS WITH 1A5A1A5

EL1YM043

Figure 20. DeEmphasis

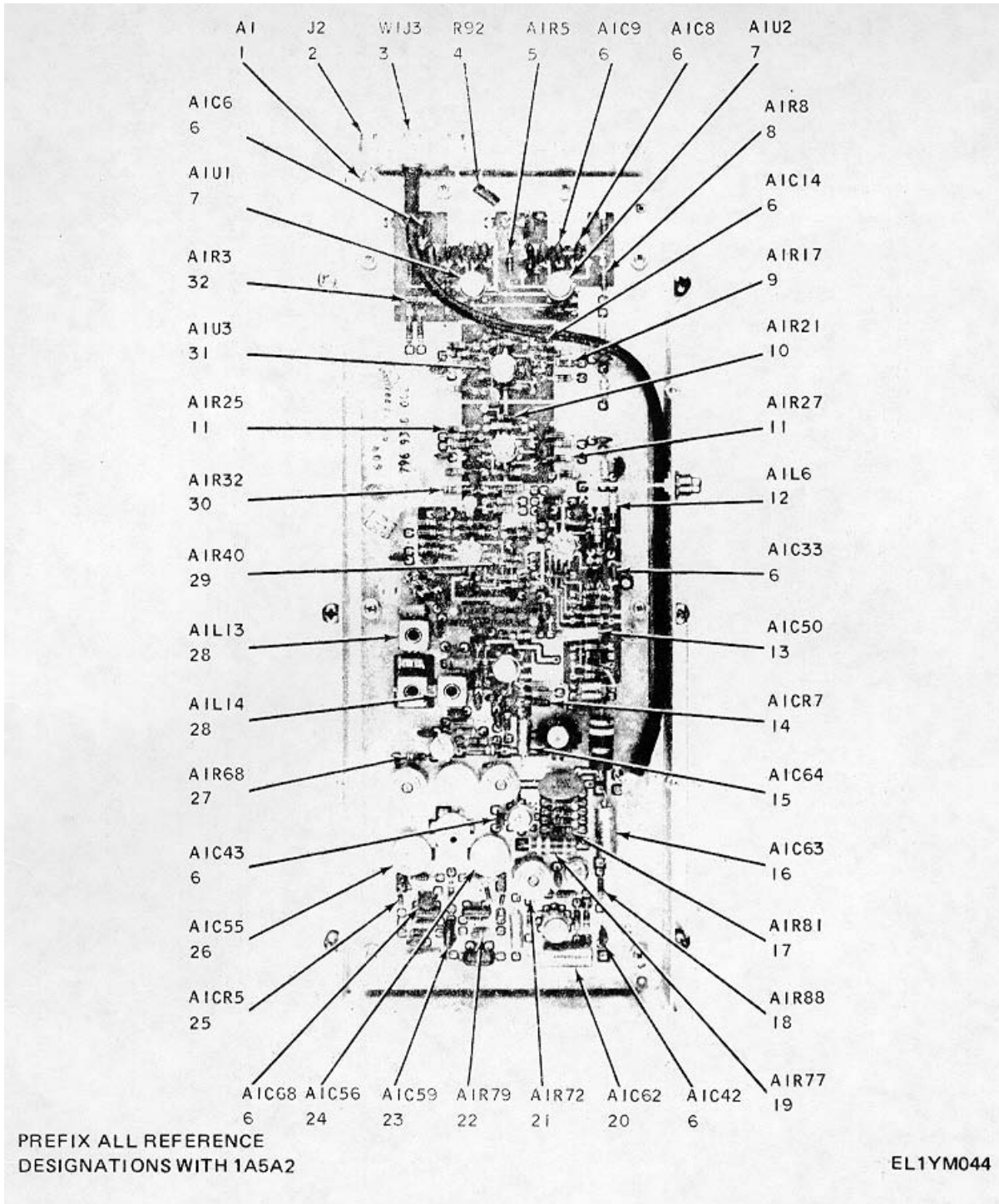

Figure 21. Control, Automatic Frequency (Sheet 1 of 5)

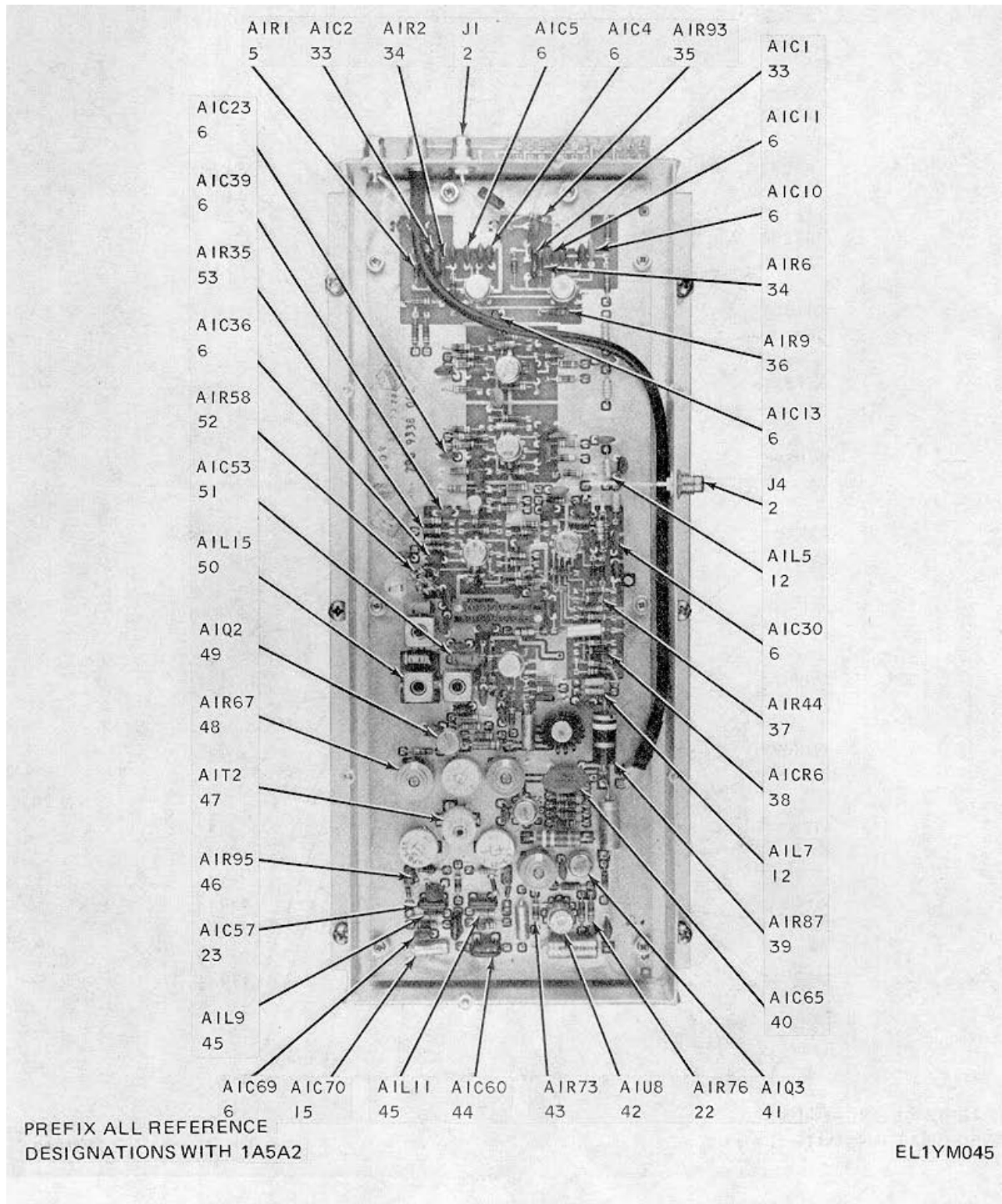

Figure 21. Control, Automatic Frequency (Sheet 2 of 5).

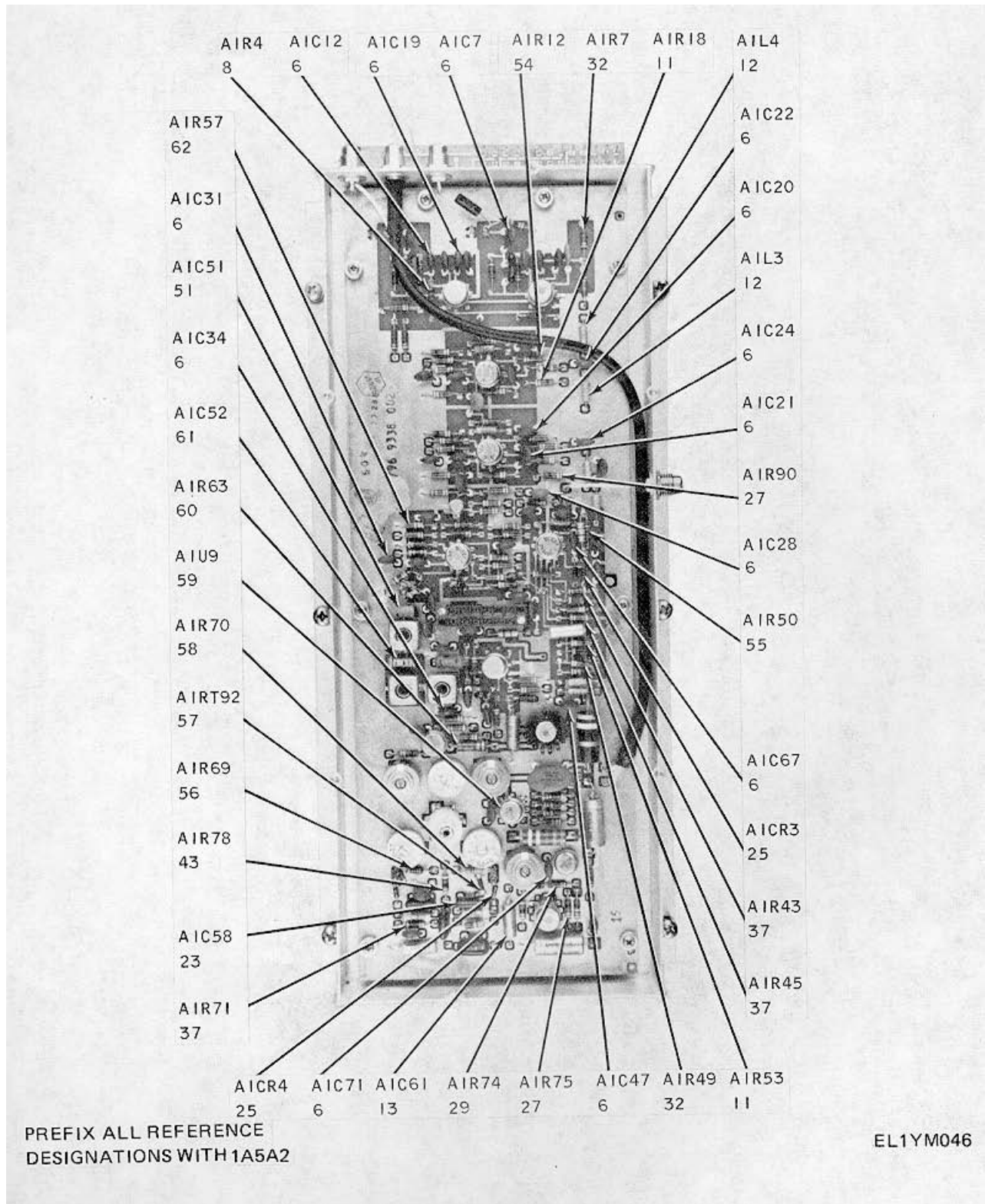

Figure 21. Control, Automatic Frequency (Sheet 3 of 5).

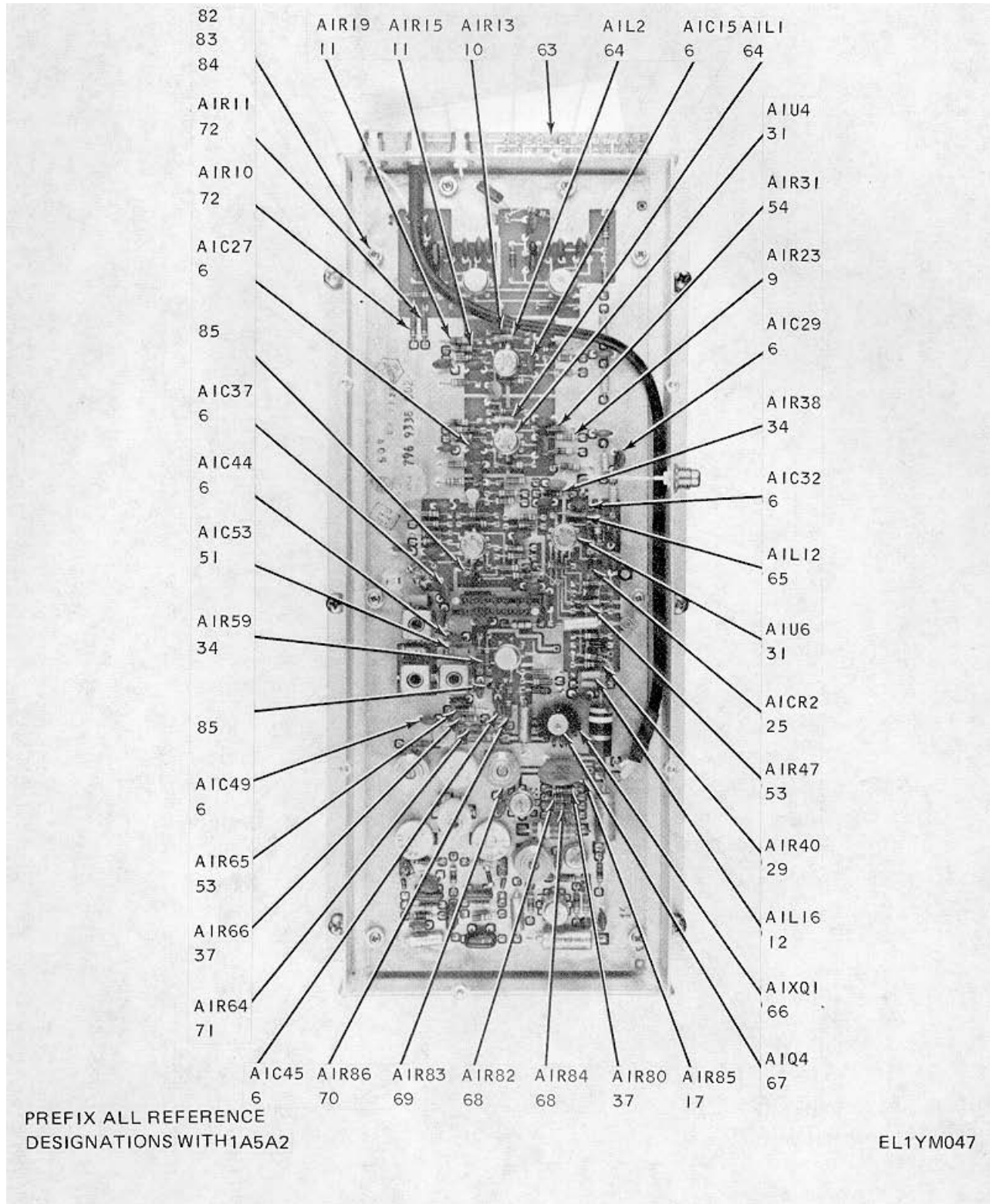

Figure 21. Control, Automatic Frequency (Sheet 4 of 5).

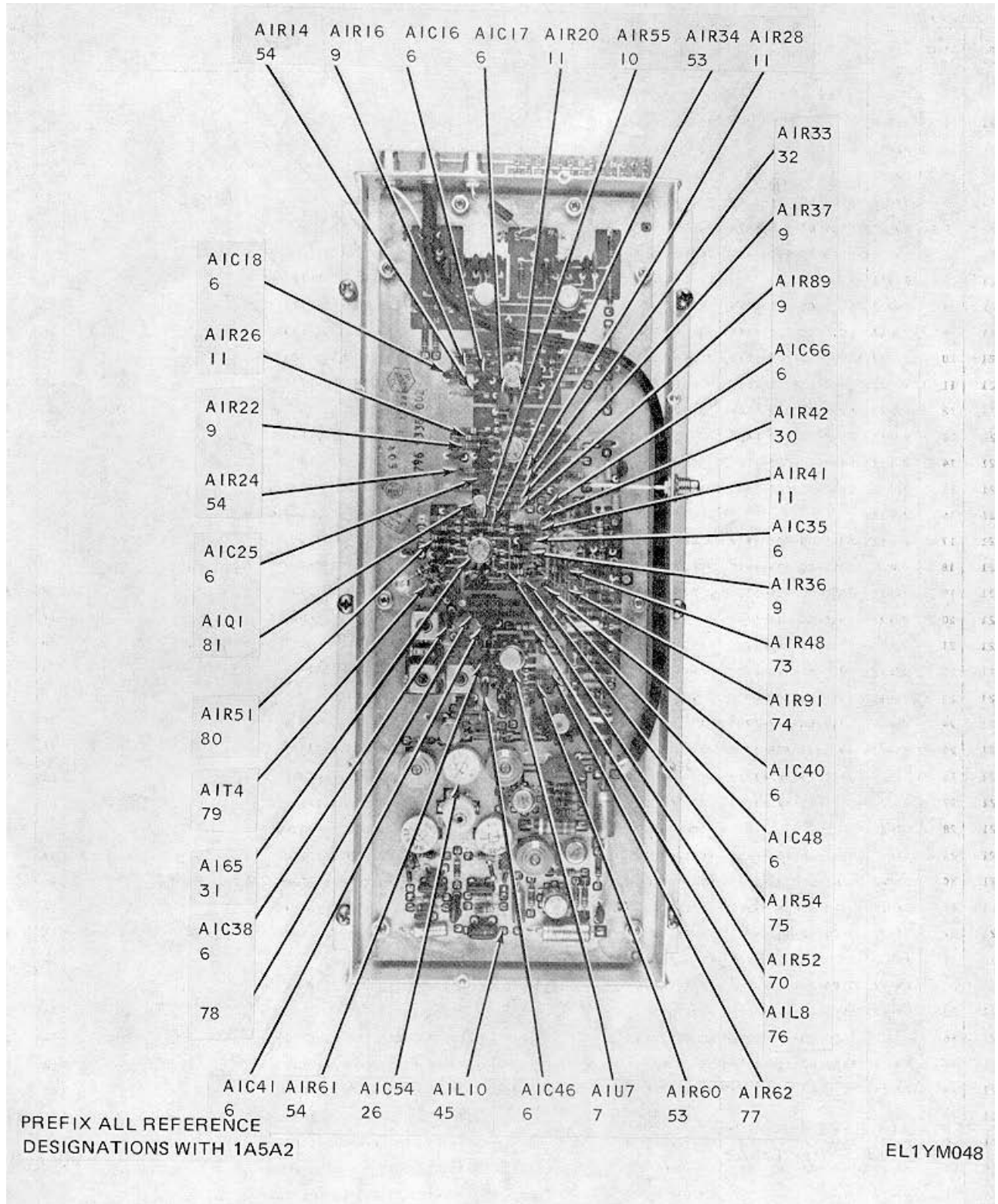

Figure 21. Control, Automatic Frequency (Sheet 5 of 5).

SECTION II

TM 11-5820-836-24P
T.O. 31R5-2FRC1624

(1) ILLUSTRATION		(2)	(3)	(4)	(5)	(6) DESCRIPTION	(7)	(8)
(a) FIG NO.	(b) ITEM NO.	SMR CODE	NATIONAL STOCK NUMBER	PART NUMBER	FSCM	USABLE ON CODE	U/M	QTY INC IN UNIT
						GROUP: 0502 CONTROL, AUTOMATIC FREQUENCY		
21	1	PAHHD		796-9338-002	13499	BOARD,WIRED,2 LAYER	EA	1
21	2	PAHZZ		2243-7500	95077	CONNECTOR,RECEPTACLE,ELEC	EA	3
21	3	XAHZZ		2245-7500	95077	CONNECTOR,RECEPTACLE,ELEC	EA	1
21	4	PAHZZ	5905-00-426-7148	RN60051R1F	81349	RESISTOR,FIXED,FILM	EA	1
21	5	PAHZZ	5905-00-256-8426	RLC7S750G	81349	RESISTOR,FIXED,FILM	EA	2
21	6	PAHZZ	5910-00-838-9421	CK6CAW1 02M	81349	CAPACITOR, FIXED, CERAMIC	EA	50
21	7	PAHZZ		LP3028A	27014	INTEGRATED CIRCUIT,AMPLIFIER	EA	3
21	8	PAHZZ	5905-00-141-0744	RCR07G562KS	81349	RESISTOR,FIXED,COMPOSITION	EA	2
21	9	PAHZZ	5905-00-120-9154	RCR07G471KS	81349	RESISTOR,FIXED,COMPOSITION	EA	7
21	10	PAHZZ	5905-00-119-8811	RRCC7G151KS	81349	RESISTOR,FIXED,COMPOSITION	EA	3
21	11	PAHZZ	5905-00-110-7620	RCR07G102KS	81349	RESISTOR,FIXED,COMPOSITION	EA	10
21	12	PAHZZ	5950-00-716-4C85	MS75084-006	96906	COIL,RADIO FREQUENCY	EA	6
21	13	PAHZZ	5910-00-010-8422	R39003-01-2005	81349	CAPACITOR,FIXED,ELECTROLYTIC	EA	2
21	14	PAFZZ	5961-00-752-E115	1N9648	81350	SEMICONDUCTOR DEVICE,DIODE	EA	1
21	15	PAHZZ	5910-00-007-2003	M39003-01-2050	81349	CAPACITOR,FIXED,ELECTROLYTIC	EA	2
21	16	PAHZZ		130D227X0020F2	56289	CAPACITOR,FIXED,ELECTROLYTIC	EA	1
21	17	PAHZZ	5905-00-106-3teE	RCR07G103KS	81349	RESISTOR,FIXED,COMPOSITION	EA	2
21	18	PAHZZ	5905-00-135-3975	RCR07G68CJS	81349	RESISTOR,FIXED,COMPOSITION	EA	1
21	19	PAHZZ	5905-00-235-3534	RCR32G681KS	81349	RESISTOR, FIXED, COMPOSITION	EA	1
21	20	PAHZZ	5910-00-113-5689	R39003-01-2056	81349	CAPACITOR,FIXED,ELECTROLYTIC	EA	1
21	21	PAHZZ	5905-00-132-2704	FRI02	01121	RESISTOR,VARIABLE,COMPOSITION	EA	1
21	22	PAHZZ	5905-00-116-8555	RCR07G153KS	81349	RESISTOR,FIXED,COMPOSITION	EA	2
21	23	PAHZZ	5910-00-902-0335	DM15C100K500W V4CR	72136	CAPACITOR,FIXED,MICA	EA	3
21	24	PAHZZ	5910-00-987-8794	557-099-5-25A	72982	CAPACITOR,VARIABLE, CERAMIC	EA	1
21	25	PAHZZ	5961-00-479-6755	353-3691-C11	13499	SEMICONDUCTOR DEVICE,DIODE	EA	4
21	26	PAHZZ	5910-00-4C2-7735	557-099-3-12A	72982	CAPACITOR,VARIABLE,CERAMIC	EA	2
21	27	PAHZZ	5905-00-141-1183	RCR07G1COKS	81349	RESISTOR,FIXED,COMPOSITION	EA	3
21	28	PAHZZ		CDD4034-05	71279	COIL,RADIO FREQUENCY,VARIABLE	EA	2
21	29	PAHZZ	5905-00-119-8812	RCR07G1Z1KS	81349	RESISTOR,FIXED,COMPOSITION	EA	2
21	30	PAHZZ	5905-00-126-6683	RCR07G332KS	81349	RESISTOR,FIXED,COMPOSITION	EA	2
21	31	PAHZZ	5962-00-147-7921	CA3049	86684	INTEGRATED CIRCUIT,AMPLIFIER	EA	4
21	32	PAHZZ	5905-00-111-4727	RCR07G272KS	81349	RESISTOR,FIXED,COMPOSITION	EA	4
21	33	PAHZZ	5910-00-936-7405	CM05CD150J03	81349	CAPACITOR,FIXED,MICA	EA	2
21	34	PAHZZ	5905-00-119-8768	RCR07G821KS	81349	RESISTOR,FIXED, COMPOSITION	EA	4
21	35	PAHZZ	5905-00-135-6C45	RCR07G330JS	81349	RESISTOR,FIXED,FILM	EA	1
21	36	PAHZZ	5905-00-141-0742	RCR07G181JS	81349	RESISTOR,FIXED,COMPOSITION	EA	1
21	37	PAHZZ	5905-00-114-0711	RCR07G472KS	81349	RESISTOR,FIXED,COMPOSITION	EA	6
21	38	PAHZZ		353-2607-003	13499	SEMICONDUCTOR DEVICE,DIODE	EA	1
21	39	PAHZZ		RCR42G390KS	81349	RESISTOR, FIXED, COMPOSITION	EA	1
21	40	PAHZZ	5910-00-822-5683	CK63AW103M	81349	CAPACITOR, FIXED,CERAMIC	EA	1
21	41	PAHZZ	5961-00-392-4071	352-0661-013	13499	TRANSISTOR	EA	1
21	42	PAHZZ		CA3040	86684	INTEGRATED CIRCUIT,AMPLIFIER	EA	1
21	43	PAHZZ	5905-00-104-8368	RCR07G47CKS	81349	RESISTOR,FIXED,COMPOSITION	EA	2
21	44	PAHZZ	5910-00-902-0031	D1550050K0	00 853	CAPACITOR,FIXED,MICA	EA	1
21	45	PAHZZ	5950-00-C31-4556	MS75084-10	96906	COIL,RADIO FREQUENCY	EA	3

SECTION II

TM 11-5820-836-24P
T.O. 31R5-2FRC162-4

(1) ILLUSTRATION		(2)	(3)	(4)	(5)	(6) DESCRIPTION	(7)	(8)
(a) FIG NO.	(b) ITEM NO.	SMR CODE	NATIONAL STOCK NUMBER	PART NUMBER	FSCM	USABLE ON CODE	U/M	QTY INC IN UNIT
21	46	PAHZZ		RCR05G121KS	81349	RESISTOR, FIXED, COMPOSITION	EA	1
21	47	PAHZZ	5950-00-998-5253	766-2021-001	13499	TRANSFORMER	EA	1
21	48	PAHZZ	5905-00-182-7614	FR251M	01121	RESISTOR, VARIABLE, COMPOSITION	EA	1
21	49	PAHZZ		352-0671-0I3	13499	TRANSISTOR	EA	1
21	50	PAHZZ		0DD4034-11	71279	COIL, RADIO FREQUENCY, VARIABLE	EA	1
21	51	PAHZZ	5910-00-583-489I	CC22CH220J	81349	CAPACITOR, FIXED, CERAMIC	EA	2
21	52	PAHZZ	5905-00-121-5932	RCR07G39IJS	81349	RESISTOR, FIXED, COMPOSITION	EA	1
21	53	PAIZZ	5905-00-105-7764	RCR07G222S	81349	RESISTOR, FIXED, COMPOSITION	EA	6
21	54	PAHZZ	5905-00-119-8811	RCR07GISIJS	81349	RESISTOR, FIXED, COMPOSITION	EA	5
SELECT IN TEST: RESISTOR REFERENCE DESIGNATION R50 FROM ITEM NUMBER 55								
21	55	PAHZI	5905-00-135-3974	RCR07C431JS	81349	RESISTOR, FIXED, COMPOSITION	EA	1
21	55	PAHZZ	5905-00-12C-9154	RCR07G471JS	81349	RESISTOR, FIXED, COMPOSITION	EA	1
21	55	PAHZZ	5905-00-135-3973	RCR07G22IJS	81349	RESISTOR, FIXED, COMPOSITION	EA	1
21	55	PAHZZ	5905-00-111-4750	RCR07G301JS	81349	RESISTOR, FIXED, COMPOSITION	EA	1
21	55	PAHZZ	5905-00-121-9932	RCR07G39IJS	81349	RESISTOR, FIXED, COMPOSITION	EA	1
21	55	PAHZZ	5905-00-435-1718	RCR07G241JS	81349	RESISTOR, FIXED, COMPOSITION	EA	1
21	55	PAH7Z	5905-00-104-8370	RCR07G361JS	81349	RESISTOR, FIXED, COMPOSITION	EA	1
21	55	PAHZZ	5905-00-141-0742	RCR07GL81JS	81349	RESISTOR, FIXED, COMPOSITION	EA	1
21	55	PAHZZ	5905-00-11S-3503	RCR07G271JS	81349	RESISTOR, FIXED, COMPOSITION	EA	1
21	55	PAHZZ	5905-00-114-0710	RCR07G331JS	81349	RESISTOR, FIXED, COMPOSITION	EA	1
21	55	PAHZZ	5905-00-119-8811	RCR07G151JS	81349	RESISTOR, FIXED, COMPOSITION	EA	1
21	55	PAHZZ	5905-00-111-1686	RCR07G161JS	81349	RESISTOR, FIXED, COMPOSITION	EA	1
21	55	PAHZZ	5905-00-111-4845	RCR07G201JS	81349	RESISTOR, FIXED, COMPOSITION	EA	1
21	55	PAHZZ	5905-00-136-8405	RCA07G131JS	81349	RESISTOR, FIXED, COMPOSITION	EA	1
21	55	PAHZZ	5905-00-119-8812	RCR07G121JS	81349	RESISTOR, FIXED, COMPOSITION	EA	1
21	56	PAHZZ	5905-00-438-0505	RL07S472G	81349	RESISTOR, FIXED, FILM	EA	1
21	57	PAHZZ	5905-00-978-8968	997F20	10646	RESISTOR, THERMAL	EA	1
21	58	PAHZZ	5905-00-240-2746	RL07S332G	81349	RESISTOR, FIXED, FILM	EA	1
21	59	PAHZZ	5962-00-453-7715	RM741T	49956	INTEGRATED CIRCUIT, AMPLIFIER	EA	1
21	60	PAHZZ	5905-00-116-8569	RCR20G821KS	e8134	RESISTOR, FIXED, COMPOSITION	EA	1
21	61	PAHZZ	5910-00-806-0668	0020CH070D	e1349	CAPACITOR, FIXED, CERAMIC	EA	1
21	62	PAHZZ	5905-00-116-8556	RCR07G223KS	81349	RESISTOR, FIXED, COMPOSITION	EA	1
21	63	PAHZZ	5999-00-422-5393	372-2601-045	13499	CONTACT, ELECTRICAL	EA	19
21	64	PIAHZZ	5950-00-171-0066	MS75083-06	16906	COIL, RADIO FREQUENCY	EA	2
21	65	PAHZZ	5950-00-035-4418	MS75083-07	96906	COIL, RADIO FREQUENCY	EA	1
21	66	PAHZZ	59S-00-792-9754	TR101	14953	HEATSINK, ELEC-ELEC CMPT	EA	1
21	67	PAHZZ		352-0550-C13	13499	TRANSISTOR	EA	1
21	68	PAHZZ	5905-00-400-4528	RCR07G124KS	81349	RESISTOR, FIXED, COMPOSITION	EA	2
21	69	PAHIZZ	5905-00-914-6339	FR103M	01121	RESISTOR, VARIABLE, COMPOSITION	EA	1
21	70	PAHZZ	5905-00-131-1255	RCR07G122KS	81349	RESISTOR, FIXED, COMPOSITION	EA	2
21	71	PAHZZ	5905-00-106-3668	RCR07G220JS	81349	RESISTOR, FIXED, COMPOSITION	EA	1
21	72	PAHZZ	5905-00-104-8358	RCR07G822KS	81349	RESISTOR, FIXED, COMPOSITION	EA	3
21	73	PAHZZ	5905-00-135-3733	RCR07G221KS	81349	RESISTOR, FIXED, COMPOSITION	EA	1
21	74	PAHZZ	5905-00-617-5089	RCR05G153JS	81349	RESISTOR, FIXED, COMPOSITION	EA	1

SECTION II

TM 11-5820-836-24P
T.O. 31R5-2FRC162-4

(1) ILLUSTRATION		(2)	(3)	(4)	(5)	(6)	(7)	(8)
(a) FIG NO.	(b) ITEM NO.	SMR CODE	NATIONAL STOCK NUMBER	PART NUMBER	FSCM	DESCRIPTION USABLE ON CODE	U/M	QTY INC IN UNIT
21	75	PAHZZ	5905-00-141-1183	RCR07G101JS	81349	RESISTOR, FIXED, COMPOSITION	EA	1
21	76	PAHZZ	5950-00-059-5920	MS75083-13	96906	COIL, RADIO FREQUENCY	EA	1
21	77	PAHZZ	5905-00-106-1356	RCR07G152KS	81349	RESISTOR, FIXED, COMPOSITION	EA	1
21	78	PAHZZ	5999-00-103-1757	372-2252-020	13499	CONTACT, ELECTRICAL	EA	11
21	79	PAHZZ	5950-01-022-9128	769-3800-002	13499	TRANSFORMER, TOROID	EA	1
21	80	PAHZZ	5905-00-114-0710	RCR07G331KS	81349	RESISTOR, FIXED, COMPOSITION	EA	1
21	81	PAHZZ		352-0440-003	13499	TRANSISTOR	EA	1
21	82	XBHZZ	5305-00-253-4071	LP57D26P4WHQ	03038	SCREW, SELF-LOCKING	EA	8
21	83	XBHZZ	5310-00-167-0797	310-0044-000	79807	WASHER, FLAT	EA	8
21	84	PAHZZ	5365-01-032-6140	778-9422-025	13499	SLEEVE, CARD SPACING	EA	8
21	85	PAHZZ	5340-00-402-5919	768-3896-001	13499	RETAINER, LEAD-IN	EA	2

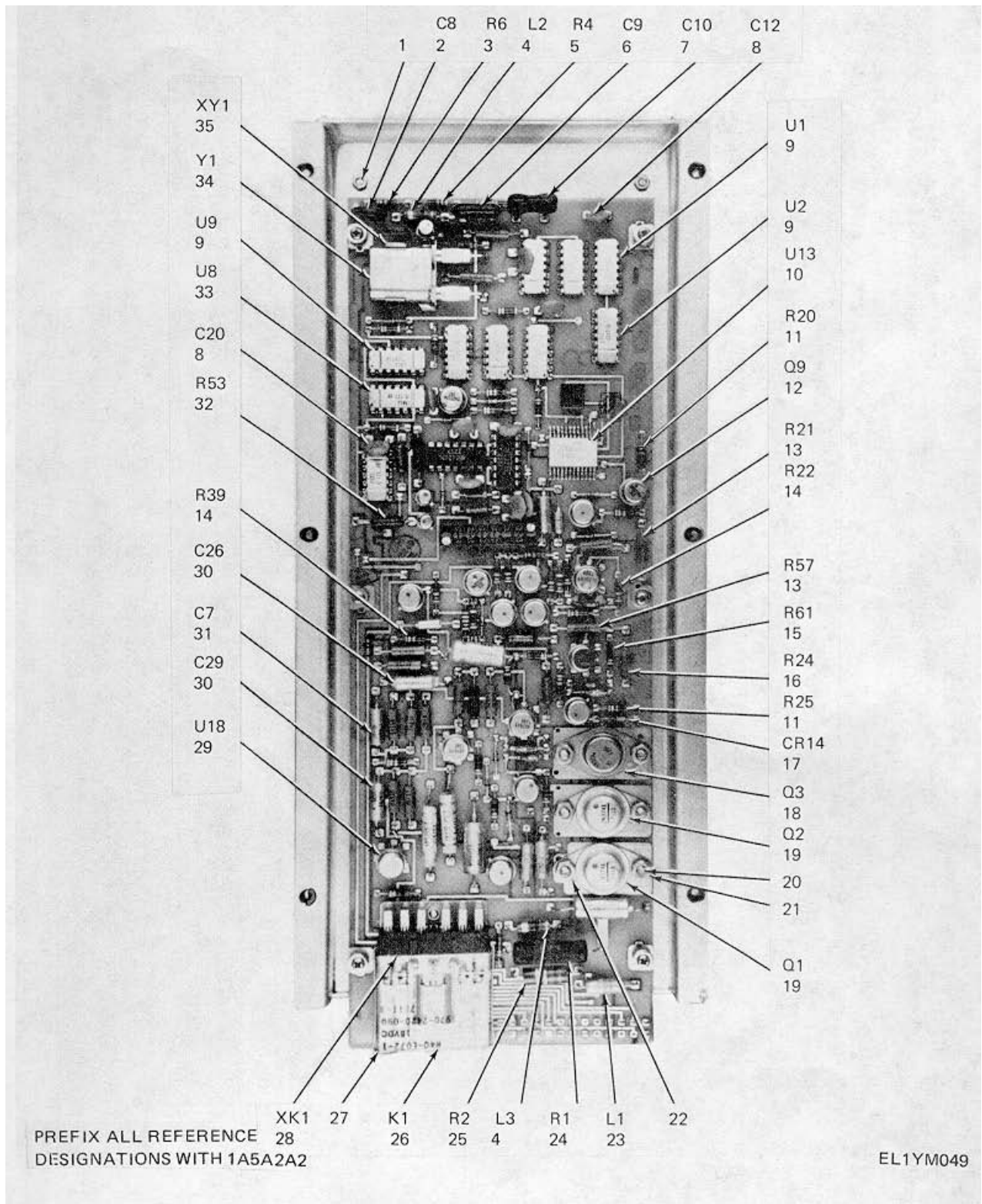

Figure 22. Board Assembly (Sheet 1 of 4).

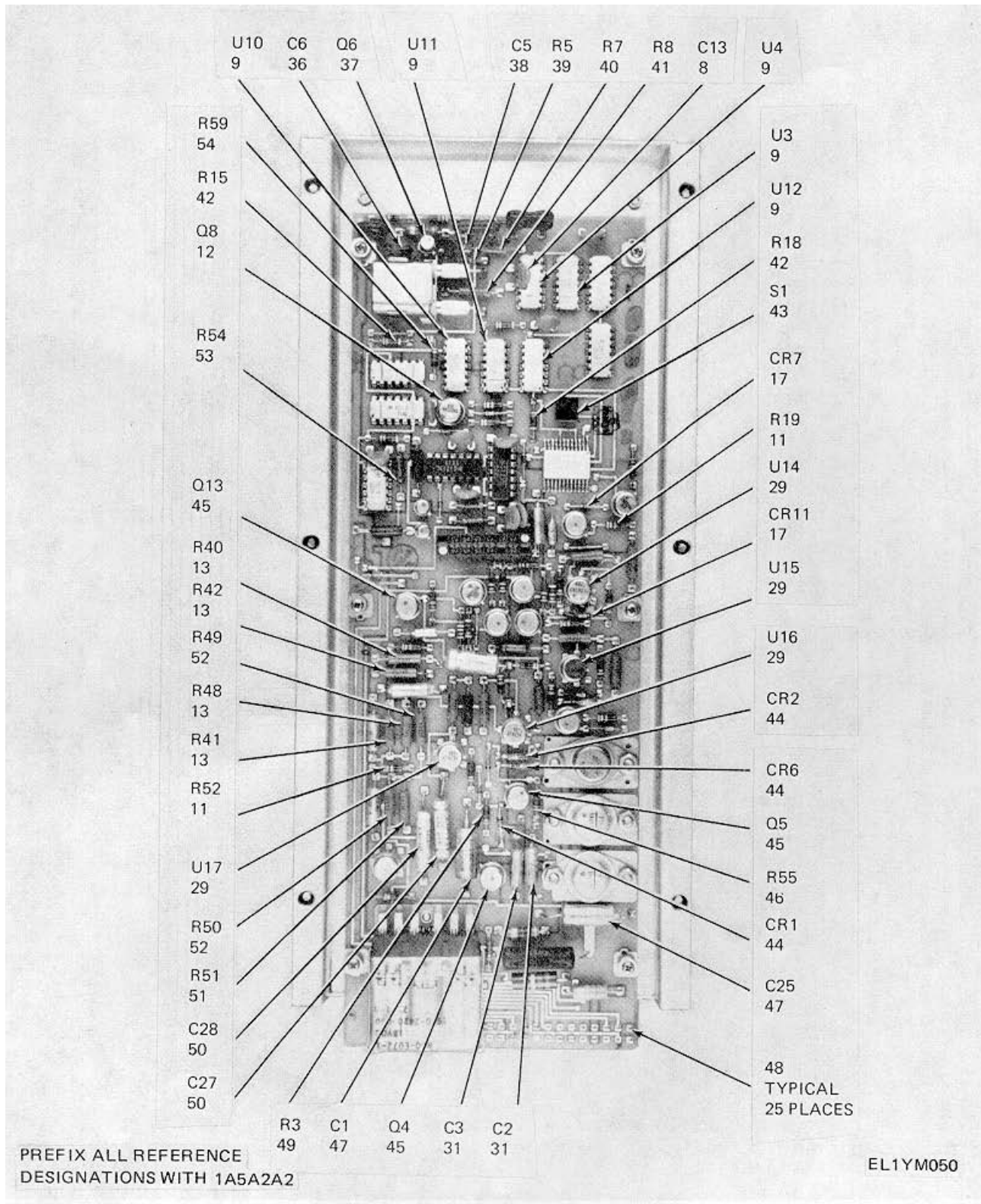

Figure 22. Board Assembly (Sheet 2 of 4).

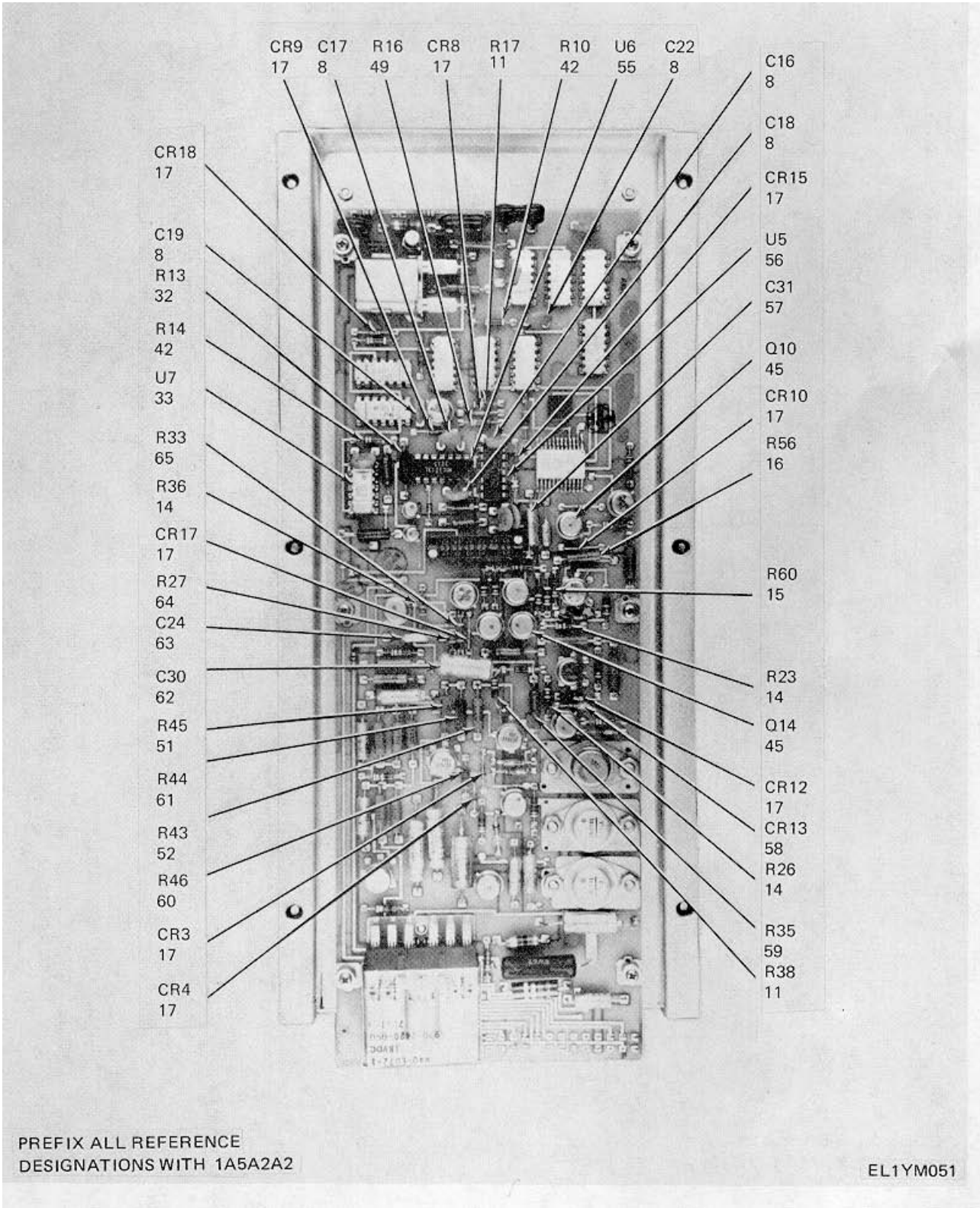

Figure 22. Board Assembly (Sheet 3 of 4).

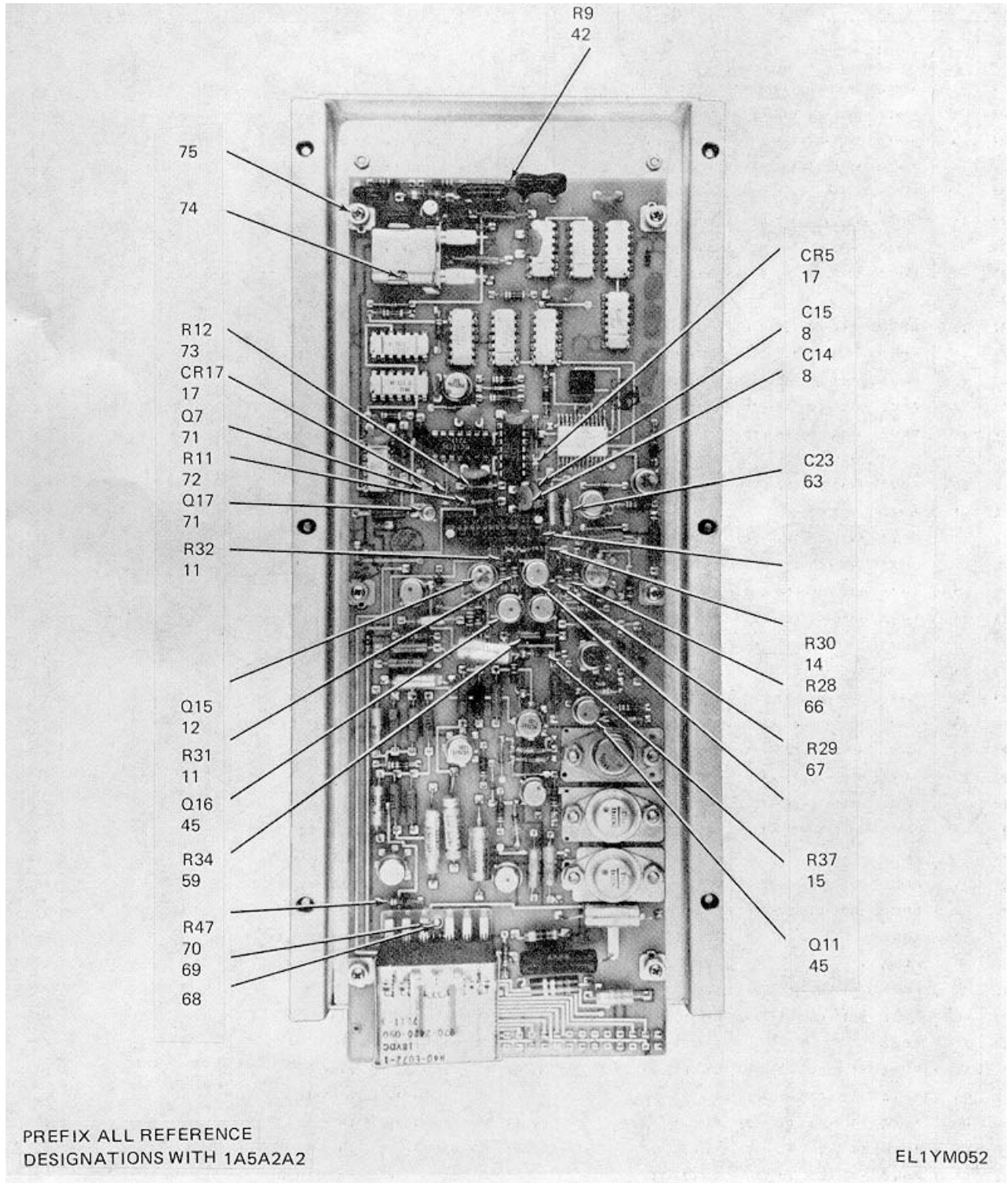

Figure 22. Board Assembly (Sheet 4 of 4).

SECTION II. REPAIR PARTS LIST

(1) ILLUSTRATION		(2)	(3)	(4)	(5)	(6)	(7)	(8)
(a) FIG NO.	(b) ITEM NO.	SMR CODE	NATIONAL STOCK NUMBER	PART NUMBER	FSCM	DESCRIPTION USABLE ON CODE	U/M	QTY INC IN UNIT
						GROUP: 050201 BOARD ASSEMBLY		
22	1	XBHZZ	5940-00-950-5760	SL441-434WHT	12615	TERMINAL,STANDOFF,INSULATED	EA	2
22	2	PAHZZ	5910-00-995-0614	CM05FD221J03	81349	CAPACITOR,FIXED,MICA	EA	1
22	3	PAHZZ	5905-00-240-8918	RCR07G104KS	81349	RESISTOR,FIXED,COMPOSITION	EA	1
22	4	PAHZZ	5950-00-189-3880	MS75089-23	96906	COIL,RADIO FREQUENCY,SHIELDED	EA	2
22	5	PAHZZ	5905-00-435-6374	RCR07G823KS	81349	RESISTOR,FIXED,COMPOSITION	EA	1
22	6	PAHZZ	5910-00-717-0167	CM06FD471J03	81349	CAPACITOR,FIXED,MICA	EA	1
22	7	PAHZZ		CM06FD561J03	81349	CAPACITOR,FIXED,1MICA	EA	1
22	8	PAHZZ	5910-00-892-7334	CK61AW222M	81349	CAPACITOR,FIXED,CERANIC	EA	10
22	9	PAHZZ		SC16408FH12A	04713	INTEGRATEO CIRCUIT,COUNTER	EA	8
22	10	PAHZZ	5962-00-18S-8263	351-2274-010	13499	INTEGRATED CIRCUIT,HYBRID	EA	1
22	11	PAHZZ	5905-00-106-3666	RCR07G103KS	81349	RESISTOR,FIXED.COMPOSITION	EA	8
22	12	PAHZZ	5961-00-392-4076	352-0661-013	13499	TRANSISTOR	EA	3
22	13	PAHZZ	5905-00-426-7C95	RN60D1002F	81349	RESISTOR,FIXED,FILM	EA	6
22	14	PAHZZ	5905-00-116-8556	RCR07G223KS	81349	RESISTOR,FIXED,COMPOSITION	EA	6
22	15	PAHZZ	5905-00-116-e554	RCR07G105KS	81349	RESISTOR.FIXED,COMPOSITION	EA	3
22	16	PAHZZ	5905-00-452-0761	RN60D4222F	81349	RESISTOR,FIXED,FILM	EA	2
22	17	PAHZZ		353-3644-013	13499	SEMICONDUCTCR DEVICE,DIODE	EA	14
22	18	PAHZZ	5961-00-761-9379	2N3054	02735	TRANSISTOR	EA	!
22	19	PAHZZ	5961-00-232-8302	2N3741	07263	TRANSISTOR	EA	2
22	20	XBHZZ	5305-00-054-6651	MS51957-27	96906	SCREW,MACHINE	EA	6
22	21	XBHZZ	5310-00-929-6395	310-0071-000	79807	WASHER,LOCK	EA	6
22	22	XBHZZ	5310-00-616-8660	P313-0045-000	77250	NUT,PLAIN,HEXAGON	EA	6
22	23	PAHZZ	5950-00-058-3392	MZ75101-3	96906	COIL,RADIO FREQUENCY	EA	1
22	24	PAHZZ	5905-00-951-8105	RW67V270	81341	RESISTOR,FIXED,WIRE WOUND	EA	1
22	25	PAHZZ	5905-00-104-8355	RCR32G561KS	81349	RESISTOR,FIXED,COMPOSITION	EA	1
22	26	PAHZZ	5945-01-023-2786	R40E072-1	24796	RELAY ARMATURE	EA	1
22	27	PAHZZ	5945-00-231-3872	R40P33	24796	RETAINER,SPRING	EA	1
22	28	PAHZZ	5938-00-272-7842	R405410	24796	SOCKET,RELAY	EA	1
22	29	PAHZZ	5962-00-232-3945	RC741T	49956	INTEGRATED CIRCUIT,AMPLIFIER	EA	5
22	30	PAHZZ		M39003-01-2126	81349	CAPACITOR.FIXED,ELECTROLYTIC	EA	2
22	31	PAHZZ	5910-00-007-2003	M39003-01-2050	81349	CAPACITOR,FIXEO,ELECTROLYTIC	EA	3
22	32	PAHZZ	5905-00-932-7800	RN60D196OF	81349	RESISTOR,FIXED,FILM	EA	2
22	33	PAHZZ		RF121D	49956	INTEGRATED CIRCUIT,FLIP-FLOP	EA	2
22	34	PAHZZ		BL289-7190-010	71034	CRYSTAL UNIT,QARTZ	EA	1
22	35	PAHZZ	5935-00-990-6219	8000DG2-5	91506	SOCKET,CRYSTAL	EA	1
22	36	PAHZZ	5910-00-068-1332	CM05ED390J03	81345	CAPACITOR,FIXED.MICA	EA	1
22	37	PAHZZ		352-0756-021	13499	TRANSISTOR	EA	1
22	38	PAHZZ	5910-00-460-0847	CK06BX104M	81349	CAPACITOR,FIXED,CERAMIC	EA	1
22	39	PAHZZ	5905-00-126-6683	RCR07G332KS	81349	RESISTOR,FIXED,COMPOSITION	EA	1
22	40	PAHZZ	5905-00-006-6988	RN60D7501F	81349	RESISTOR,FIXED,FILM	EA	1
22	41	PAHZZ	5905-00-758-3407	RN60D2371F	81349	RESISTOR,FIXED,FILM	EA	1
22	42	PAHZZ	5905-00-120-9154	RCR07G471KS	81349	RESISTOR,FIXED,COMPOSITION	EA	5
22	43	PAHZZ		793-1070-002	13499	PLUG,SWITCH	EA	1
22	44	PAHZZ	5961-00-104-1398	353-2710-001	1349S	SEMICONDUCTOR DEVICE, DIODE	EA	3
22	45	PAHZZ		352-0550-003	13499	TRANSISTOR	EA	8

SECTION II. REPAIR PARTS LIST

(1) ILLUSTRATION		(2)	(3)	(4)	(5)	(6) DESCRIPTION	(7)	(8)
(a) FIG NO.	(b) ITEM NO.	SMR CODE	NATIONAL STOCK NUMBER	PART NUMBER	FSCM	USABLE ON CODE	U/M	QTY INC IN UNIT
22	46	PAHZZ	5905-00-141-0742	RCR07G181KS	81349	RESISTOR, FIXED, COMPOSITION	EA	1
22	47	PAHZZ	5910-00-144-4383	MS39003-01-20678	81349	CAPACITOR, FIXED, ELECTROLYTIC	EA	2
22	48	PAHZZ	5999-00-103-1757	372-2252-020	13499	CONTACT, ELECTRICAL	EA	25
22	49	PAHZZ	5905-00-106-1356	RCR07G152KS	81349	RESISTOR, FIXED, COMPOSITION	EA	2
22	50	PAHZZ	5910-00-114-0688	CL23BJ2R5TNE	e1349	CAPACITOR, FIXED, ELECTROLYTIC	EA	2
22	51	PAHZZ	5905-00-062-0151	RN60D1622F	81349	RESISTOR, FIXED, FILM	EA	2
22	52	PAHZZ	5905-00-189-2468	RK6003482F	81349	RESISTOR, FIXED, FILM	EA	3
22	53	PAHZZ	5905-00-026-9342	RN60D42R2F	8134S	RESISTOR, FIXED, FILM	EA	1
22	54	PAHZZ	5905-00-105-7768	RCR07G561KS	81349	RESISTOR, FIXED, COMPOSITION	EA	1
22	55	PAHZZ	5962-00-427-1048	MC1213L	04713	INTEGRATED CIRCUIT, FLIP-FLOP	EA	1
22	56	PAHZZ	5962-00-419-0240	MC1234L	04713	INTEGRATED CIRCUIT, FLIP-FLOP	EA	1
22	57	PAHZZ	5910-00-189-4248	M39003-01-2018	81349	CAPACITOR, FIXED, ELECTROLYTIC	EA	1
22	58	PAHZZ	5961-00-481-5227	353-2724-001	13499	SEMICONDUCTOR DEVICEM, DIODE	EA	1
22	59	PAHZZ	5905-00-006-6984	RN60D2152F	81349	RESISTOR, FIXED, FILM	EA	2
22	60	PAHZZ	5905-00-105-7764	RCR07G222KSe81349	81349	RESISTOR, FIXED, COMPOSITION	EA	1
22	61	PAHZZ	5905-00-285-1157	RN60D5112F	81349	RESISTOR, FIXED, FILM	EA	1
22	62	PAHZZ	5910-00-006-6972	109D107X0025FZ	56289	CAPACITOR, FIXED, ELECTROLYTIC	EA	1
22	63	PAHZZ	5910-00-236-8740	M39003-01-2015	81349	CAPACITOR, FIXED, ELECTROLYTIC	EA	2
22	64	PAHZZ	5905-00-111-4127	RCR07G272KS	81349	RESISTOR, FIXED, COMPOSITION	EA	1
22	65	PAHZZ	5905-00-114-0711	RCR07G472KS	e81349	RESISTOR, FIXED, COMPOSITION	EA	1
22	66	PAHZZ	5905-00-141-0717	RCR07G473KS	81349	RESISTOR, FIXED, COMPOSITION	EA	1
22	67	PAHZZ	5905-00-105-7165	RCR07G224KS	81349	RESISTOR, FIXED, COMPOSITION	EA	1
22	68	XBHZZ	5305-00-054-5637	MS51957-3	96906	SCREW, MACHINE	EA	1
22	69	XBHZZ	5970-00-931-4813	MW265-90	08289	WASHER, NON-METALLIC	EA	1
22	70	PAHZZ	5905-00-110-7620	RCR07G102KS	81349	RESISTOR, FIXED, COMPOSITION	EA	1
22	71	PAHZZ	5961-01-023-5133	352-0626-023	13499	TRANSISTOR	EA	2
22	72	PAHZZ	5905-00-965-9122	RN55D6190F	81349	RESISTOR, FIXED, FILM	EA	1
22	73	PAHZZ	5905-00-431-7830	RN55D4221F	81349	RESISTOR, FIXED, FILM	EA	1
22	74	XBDZZ	5320-00-721-5241	MS16535-76	96906	RIVET, TUBULAR	EA	2
22	75	PAHZZ	5365-01-032-6140	778-9422-025	13499	SLEEVE, CARD SPACING	EA	6

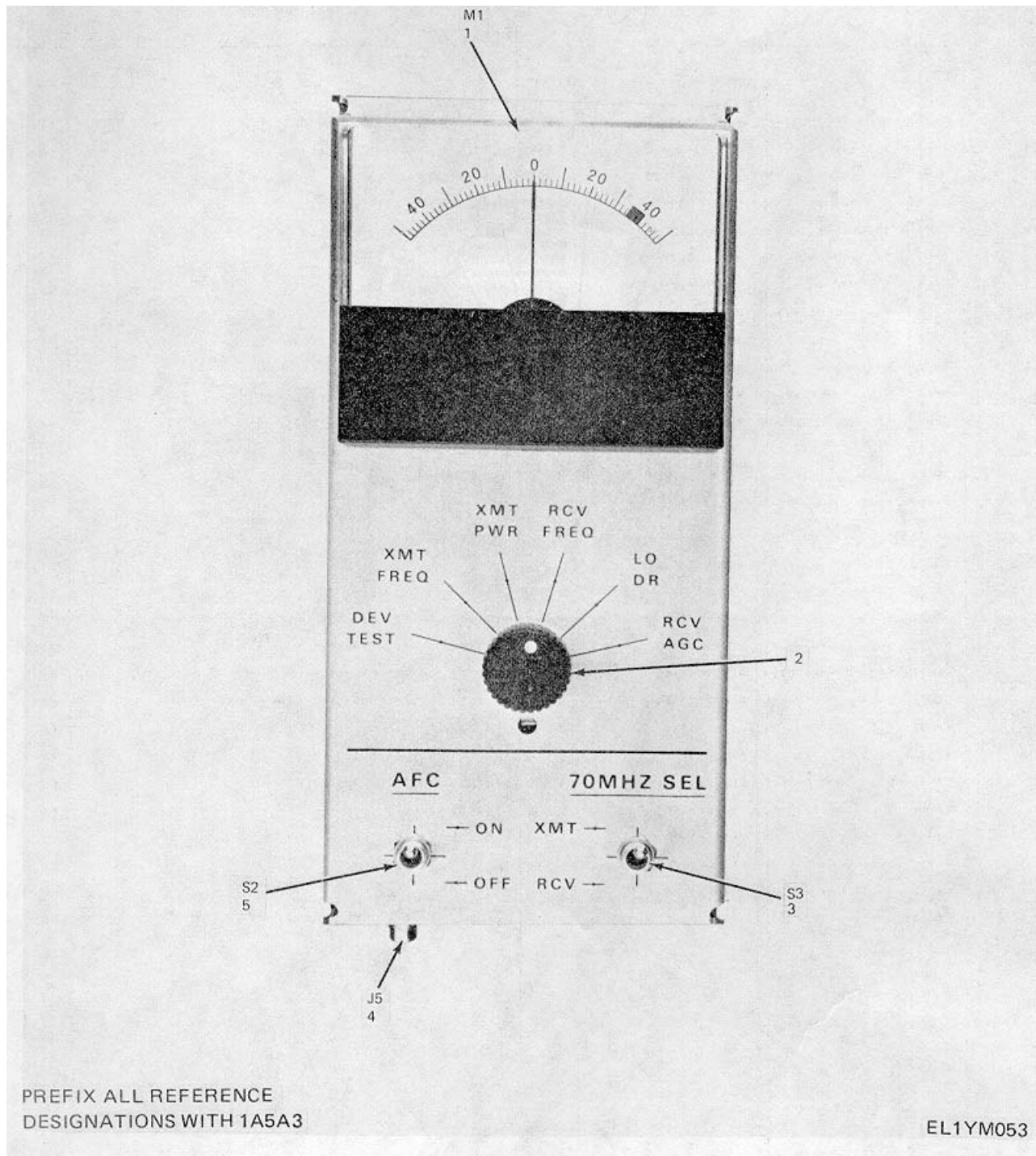

Figure 23. Subsystem Control Unit (Sheet 1 of 2).

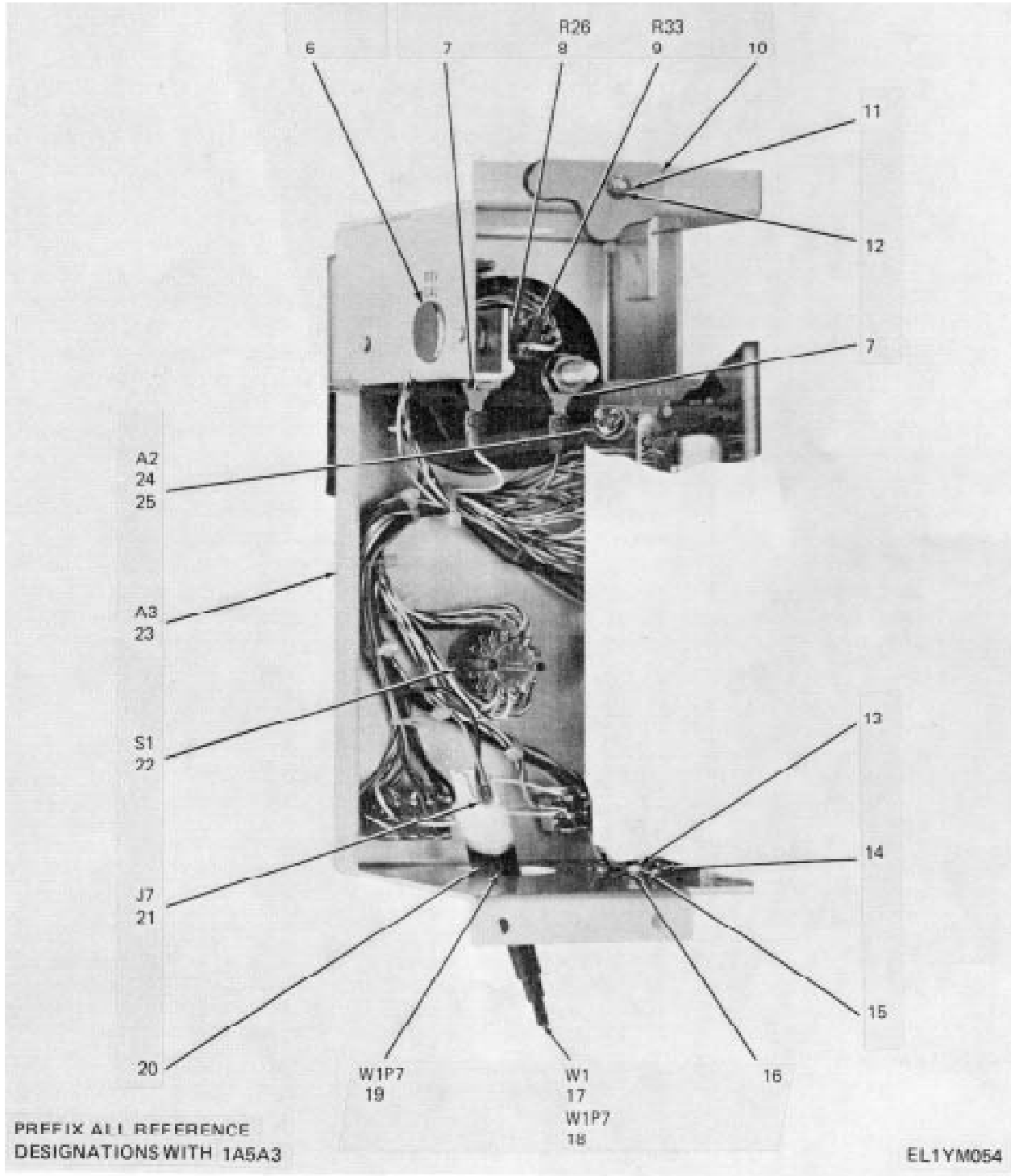

Figure 23. Subsystem Control Unit (Sheet 2 of 2).

SECTION II. REPAIR PARTS LIST

(1) ILLUSTRATION		(2)	(3)	(4)	(5)	(6) DESCRIPTION	(7)	(8)
(a) FIG NO.	(b) ITEM NO.	SMR CODE	NATIONAL STOCK NUMBER	PART NUMBER	FSCM	USABLE ON CODE	U/M	QTY INC IN UNIT
						GROUP: 0503 SUBSYSTEM CONTROL UNIT		
23	1	PAHZZ		20111002-135	33005	AMMETER	EA	1
23	2	PAFZZ	5355-00-594-3435	MS91528-1E2B	96906	KNOB	EA	1
23	3	PAHZZ		7408SYZGE	09353	SWITCH,TOGGLE	EA	1
23	4	PAHZZ	5935-01-022-9076	2243-7500	95077	CONNECTCR,RECEPTICAL,ELEC	EA	1
23	5	PAHZZ	5930-01-024-1920	7201SYZQE	09353	SWITCH,TOGGLE	EA	1
23	6	XBHZZ		BS48137NP	83058	BUTTON,PLUG	EA	1
23	7	XBHZZ	5940-00-113-8184	MS25036-150	96906	TERMINAL,LUG	EA	2
23	8	PAHZZ		7816	01121	ATTENUATOR,VARIABLE	EA	1
23	9	PAHZZ	5905-00-284-8262	RN60D2610F	81349	RESISTOR,FIXED,FILM	EA	1
23	10	XBHZZ		625-6113-001	13499	COVER	EA	1
23	11	XEHZZ		MS51957-13	96906	SCREW,MACHINE	EA	4
23	12	XEHZZ	5310-00-058-2949	310-0278-000	70318	WASHER,LOCK	EA	4
23	13	XBHZZ		MS51957-13	96906	SCREW,MACHINE	EA	1
23	14	XBHZZ	5940-00-847-3138	2104-04-01-2520N	78189	TERMINAL,LUG	EA	1
23	15	XEHZZ	5310-00-934-9748	MS35649-244	96906	NUT,PLAIN,HEXAGON	EA	1
23	16	XBHZZ	5310-00-058-2949	310-0278-000	70318	WASHER,LOCK	EA	1
23	17	PAHZZ		625-8184-001	13499	CABLE ASSEMBLY	EA	1
23	18	XBHZZ		2200-7500	95077	CONNECTOR,PLUG,ELECTRICAL	EA	1
23	19	XBHZZ	5935-00-275-0886	03-06-1042	27264	CONNECTOR,RECEPTACLE,ELEC	EA	1
23	20	XBHZZ	5999-00-338-9879	02-06-1103	27264	SOCKET,CONTACT	EA	2
23	21	PAHZZ	5935-00-482-2278	03-06-2042	27264	CONNECTOR,RECEPTACLE,ELEC	EA	1
23	22	PAHZZ		71B30-02-1-8N	81073	SWITCH,ROTARY	EA	1
23	23	XBHZZ		566-3658-0001	13499	CHASSIS,METER	EA	1
23	24	PAHFC	5895-01-017-3534	620-2266-002	13499	PRINTED CIRCUITBOARD	EA	1
23	25	XBHZZ	5305-00-940-9489	P347-0034-000	77250	SCREW,MACHINE	EA	4

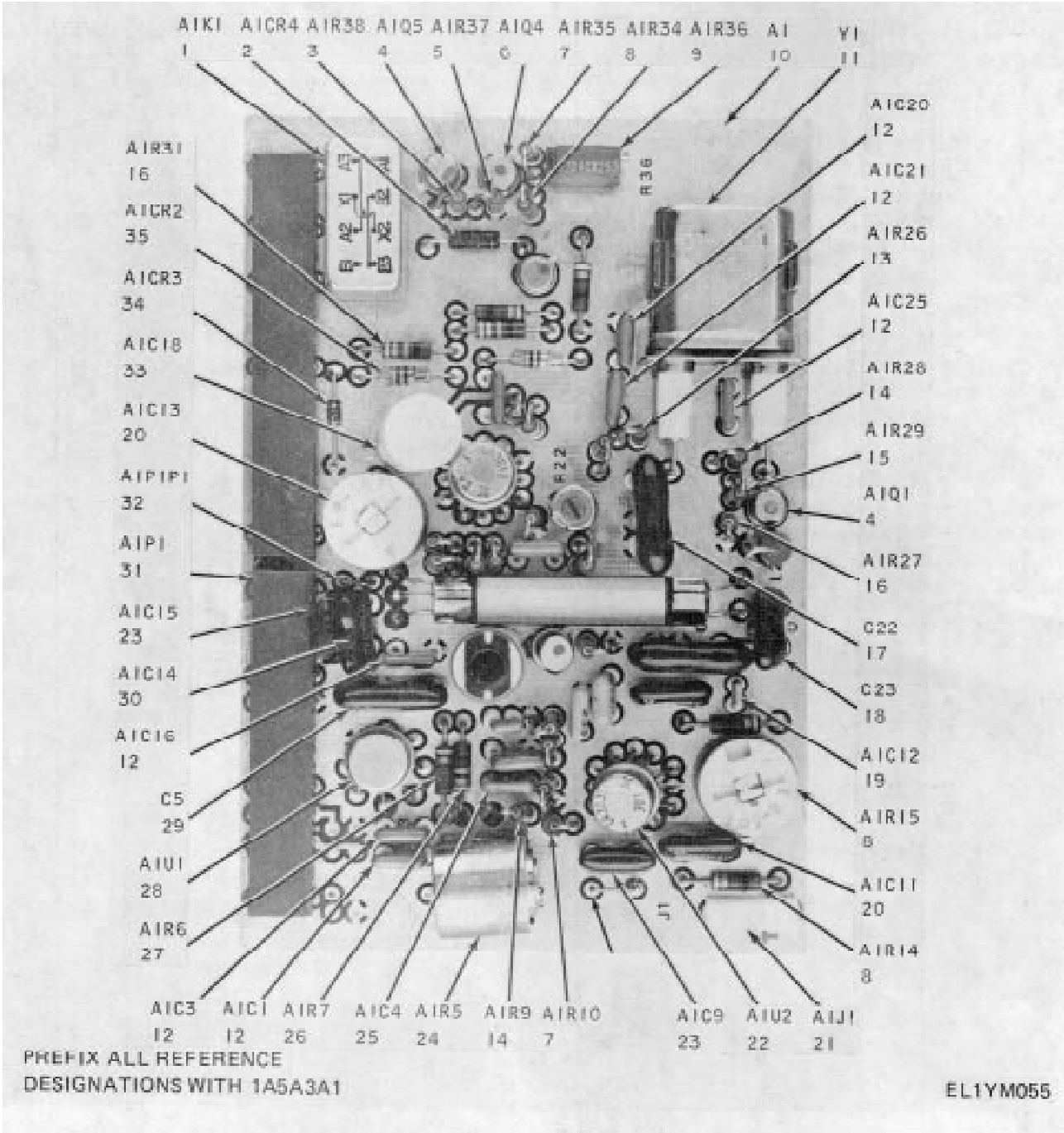

Figure 24. Detector, Pilot (Sheet 1 of 3).

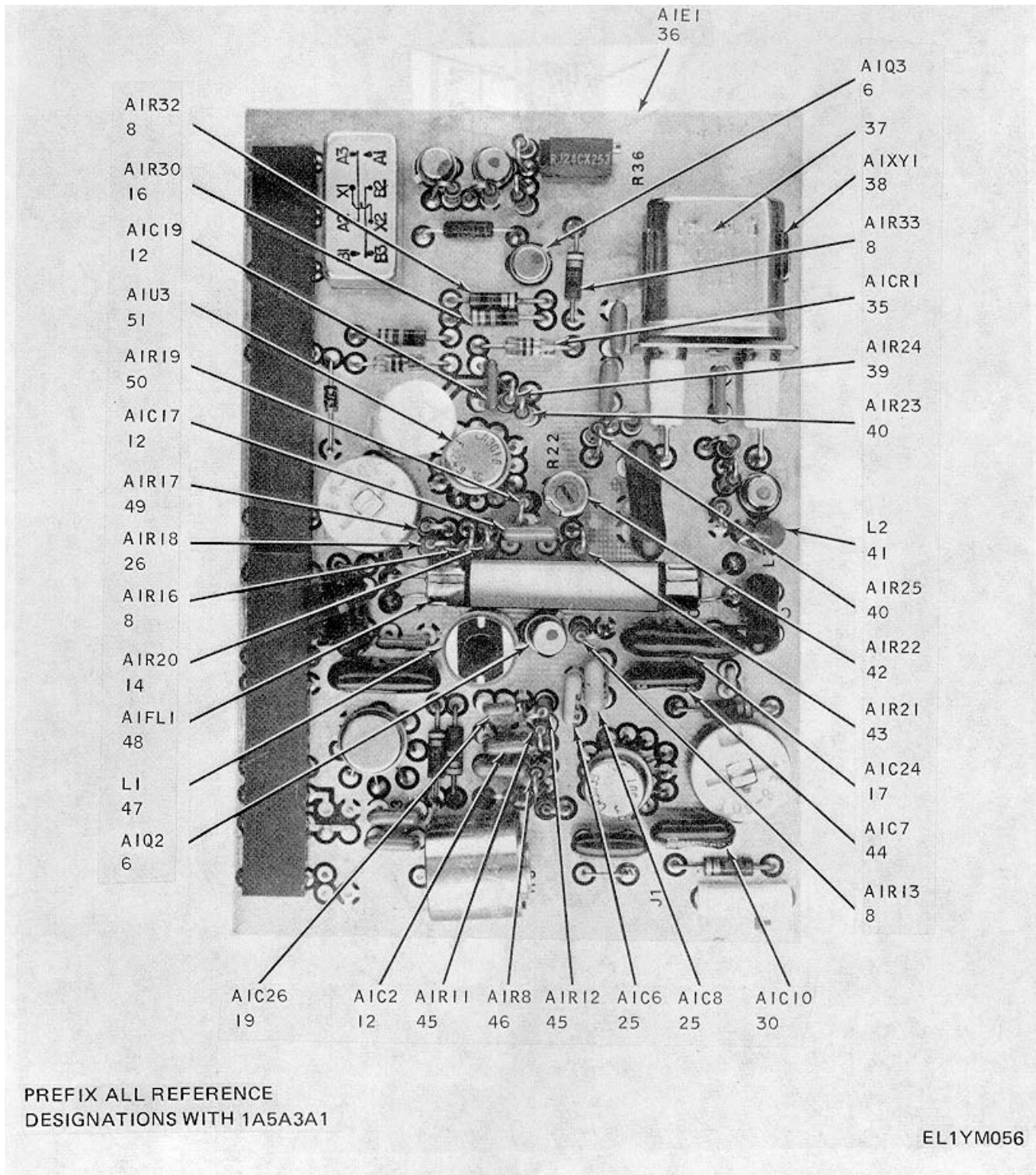

Figure 24. Detector, Pilot (Sheet 2 of 3).

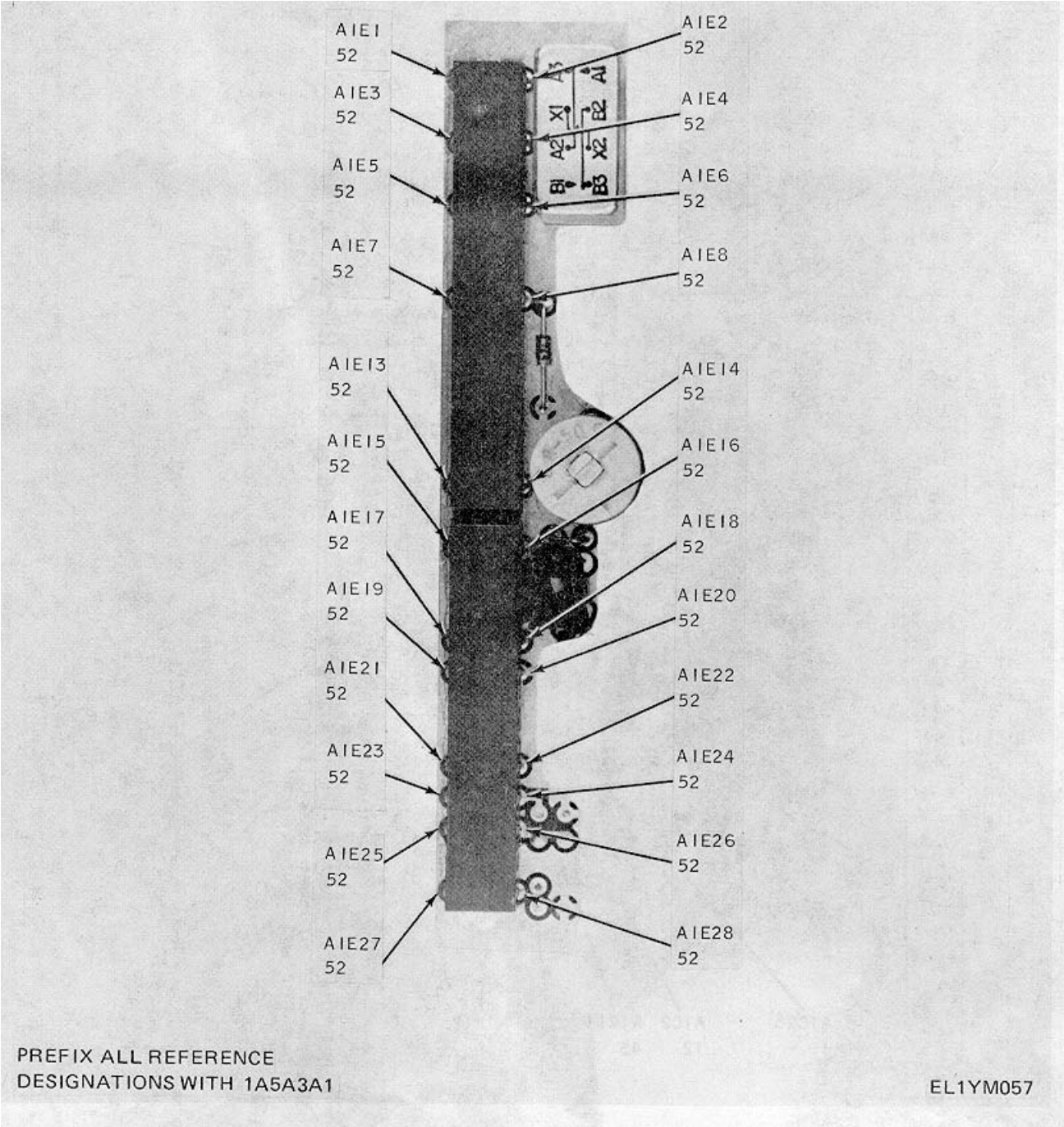

Figure 24. Detector, Pilot (Sheet 3 of 3).

SECTION II. REPAIR PARTS LIST

(1) ILLUSTRATION		(2)	(3)	(4)	(5)	(6) DESCRIPTION	(7)	(8)
(a) FIG NO.	(b) ITEM NO.	SMR CODE	NATIONAL STOCK NUMBER	PART NUMBER	FSCM	USABLE ON CODE	U/M	QTY INC IN UNIT
						GROUP 050301 DETECTOR, PILOT USED WITH SUBSYSTEM CONTROL UNIT (NOT PART OF ASSEMBLY); PROCURE SEPARATELY		
24	1	PAFHD	5820-00-372-4540	622-1421-003	13499	DETECTOR,PILOT	EA	1
24	1	PAHZZ	5945-00-904-8319	M5757-9-003	RL349	RELAY	EA	1
24	2	PAHZZ	5961-00-087-6047	1N645	81350	SEMICONDUCTOR DEVICE,DIODE	EA	1
24	3	PAHZZ	5905-00-141-0717	RCR07G473KS	81349	RESISTOR,FIXED, COMPOSITION	EA	1
24	4	PAHZZ		352-0552-001	13499	TRANSISTOR	EA	2
24	5	PAHZZ	5905-00-119-8768	RCR07G821KS	81349	RESISTOR,FIXED,COMPOSITION	EA	1
24	6	PAHZZ	5961-00-925-3777	352-0551-011	13499	TRANSISTOR	EA	3
24	7	PAHZZ	5905-00-120-9154	RCR07G471KS	81349	RESISTOR,FIXED,COMPOSITION	EA	2
24	8	PAHZZ	5905-00-110-7620	RCR07G102KS	81349	RESISTOR,FIXED,COMPOSITION	EA	7
24	9	PAHZZ	5905-00-432-0293	RJ24CX253	81349	RESISTOR,VARIABLE,NONWW	EA	1
24	10	AHHHD		620-2180-002	13499	CARD,PILOT SENSOR ASSEMBLY	EA	1
24	11	PAHZZ		CR18AU8-9560007	81349	CRYSTAL UNIT,QUARTZ	EA	1
24	12	PAHZZ	5910-00-132-2712	CY30CI04M	16546	CAPACITOR,FIXED,CERAMIC	EA	9
24	13	PAFZZ	5905-00-141-0744	RCR07G562KS	81349	RESISTOR,FIXED,COMPOSITION	EA	1
24	14	PAFZZ	5905-00-106-1356	RCR07G152KS	81349	RESISTOR,FIXED,COMPOSITION	EA	3
24	15	PAHZZ	5905-00-141-0742	RCR07G181KS	81349	RESISTOR,FIXED,COMPOSITION	EA	1
24	16	PAHZZ	5905-00-106-3666	RCR07G103KS	81349	RESISTOR,FIXED,COMPOSITION	EA	3
24	17	PAHZZ	5910-00-717-0167	CM06FD471J03	81349	CAPACITOR,FIXED,MICA	EA	1
24	18	PAHZZ	5910-00-702-8057	CM05FD331J03	81349	CAPACITOR,FIXED,MICA	EA	2
24	19	PAHZZ		CY20C103M	16546	CAPACITOR,FIXED,CERAMIC	EA	2
24	20	PAHZZ	5910-00-940-3195	557-099-8-50E	72982	CAPACITOR,VARIABLE.CERAMIC	EA	2
24	21	PAHZZ	5935-00-240-2218	3-582340-9	00779	JACK,TIP	EA	1
24	22	PAHZZ	5961-00-401-7768	CA3039	C2735	INTEGRATED CIRCUIT, DIODE ARRAY	EA	1
24	23	PAHZZ	5910-00-068-1332	CM05ED390J03	81349	CAPACITOR.FIXED.MICA	EA	2
24	24	PAHZZ	5905-00-006-2952	CM34818-6	12697	RESISTOR.VARIABLE.COMPOSITION	EA	1
24	25	PAHZZ		CY30C105M	16546	CAPACITOR,FIXED,CERAMIC	EA	3
24	26	PAHZZ	5905-00-116-8155	RCR07G653KS	81349	RESISTOR,FIXED,COMPOSITION	EA	2
24	27	PAHZZ	5905-00-104-8358	RCR07G822KS	81349	RESISTOR,FIXED,COMPOSITION	EA	1
24	28	PAHZZ		LM3028A	27014	INTEGRATED CIRCUIT,AMPLIFIER	EA	1
24	29	PAHZZ	5910-00-215-5896	CM05FD131J03	81349	CAPACITOR,FIXED,MICA	EA	1
24	30	PAHZZ	5910-00-954-5504	CM05FD121J03	81349	CAPACITOR.FIXED,MICA	EA	2
24	31	PAHZZ		372-2621-036	13499	HOUSING,CONNECTOR,ELECTRICAL	EA	1
24	32	PAHZZ	5935-00-238-8932	3172-2233-020	13499	HOUSING,CONNECTOR,ELECTRICAL	EA	1
24	33	PAHZZ		D22WB15M	12954	CAPACITOR,FIXED,ELECTROLYTIC	EA	1
24	34	PAHZZ	5961-00-842-9864	1N914	08257	SEMICONDUCTOR DEVICE,DIODE	EA	1
24	35	PAHZZ	5961-00-252-4251	353-2018-001	13499	SEMICONDUCTOR DEVICE,DIODE	EA	2
24	36	XBHZZ		620-2178-002	13499	BOARD,FAB	EA	1
24	37	XBHZZ	5320-00-721-5241	MS6535-76	96906	RIVET,TUBULAR	EA	2
24	38	PAHZZ	5935-00-990-6219	8000DG2-5	91506	SOCKET,CRYSTAL	EA	1
24	39	PAHZZ	5905-00-135-6046	RCR07TG681KS	81349	RESISTOR,FIXED,COMPOSITION	EA	1
24	40	PAFZZ	5905-00-141-0743	RCR07G392KS	81349	RESISTOR.FIXED,COMPOSITION	EA	2
24	41	PAHZZ		MS75088-9	96906	COIL,RADIO FREQUENCY,SHIELDED	EA	1
24	42	PAHZZ	5905-00-830-4776	62PR5K	73138	RESISTOR,VARIABLE,COMPOSITION	EA	1
24	43	PAHZZ	5905-00-104-8363	RCR07G820KS	81349	RESISTOR,FIXED,COMPOSITION	EA	1
24	44	PAHZZ	5910-00-889-4975	CM05ED620J03	81349	CAPACITOR,FIXED,MICA	EA	1

SECTION II. REPAIR PARTS LIST

(1) ILLUSTRATION		(2)	(3)	(4)	(5)	(6)	(7)	(8)
(a) FIG NO.	(b) ITEM NO.	SMR CODE	NATIONAL STOCK NUMBER	PART NUMBER	FSCM	DESCRIPTION USABLE ON CODE	U/M	QTY INC IN UNIT
24	45	PAHZZ	5905-00-115-3560	RCR07G183KS	81349	RESISTOR, FIXED, COMPOSITION	EA	2
24	46	PAHZZ	5905-00-113-4861	RCR07G390KS	81349	RESISTOR, FIXED, COMPOSITION	EA	1
24	47	PAHZZ	5950-00-905-9788	V1V1-00	72259	COIL, RADIO FREQUENCY, VARIABLE	EA	1
24	48	PAHZZ		526-9667-010	13499	FILTER, MECHANICAL	EA	1
24	49	PAHZZ	5905-00-106-1278	RCR07G123KS	81349	RESISTOR, FIXED, COMPOSITION	EA	1
24	50	PAHZZ	5905-00-114-5343	RCR07G182KS	81349	RESISTOR, FIXED, COMPOSITION	EA	1
24	51	PAHZZ	5961-00-115-3637	CA3018	02735	INTEGRATED CIRCUIT, XSTR ARRAY	EA	1
24	52	PAHZZ	5910-00-824-7708	372-2234-010	13499	CONTACT, ELECTRICAL	EA	24
					110/ (111 blank)			

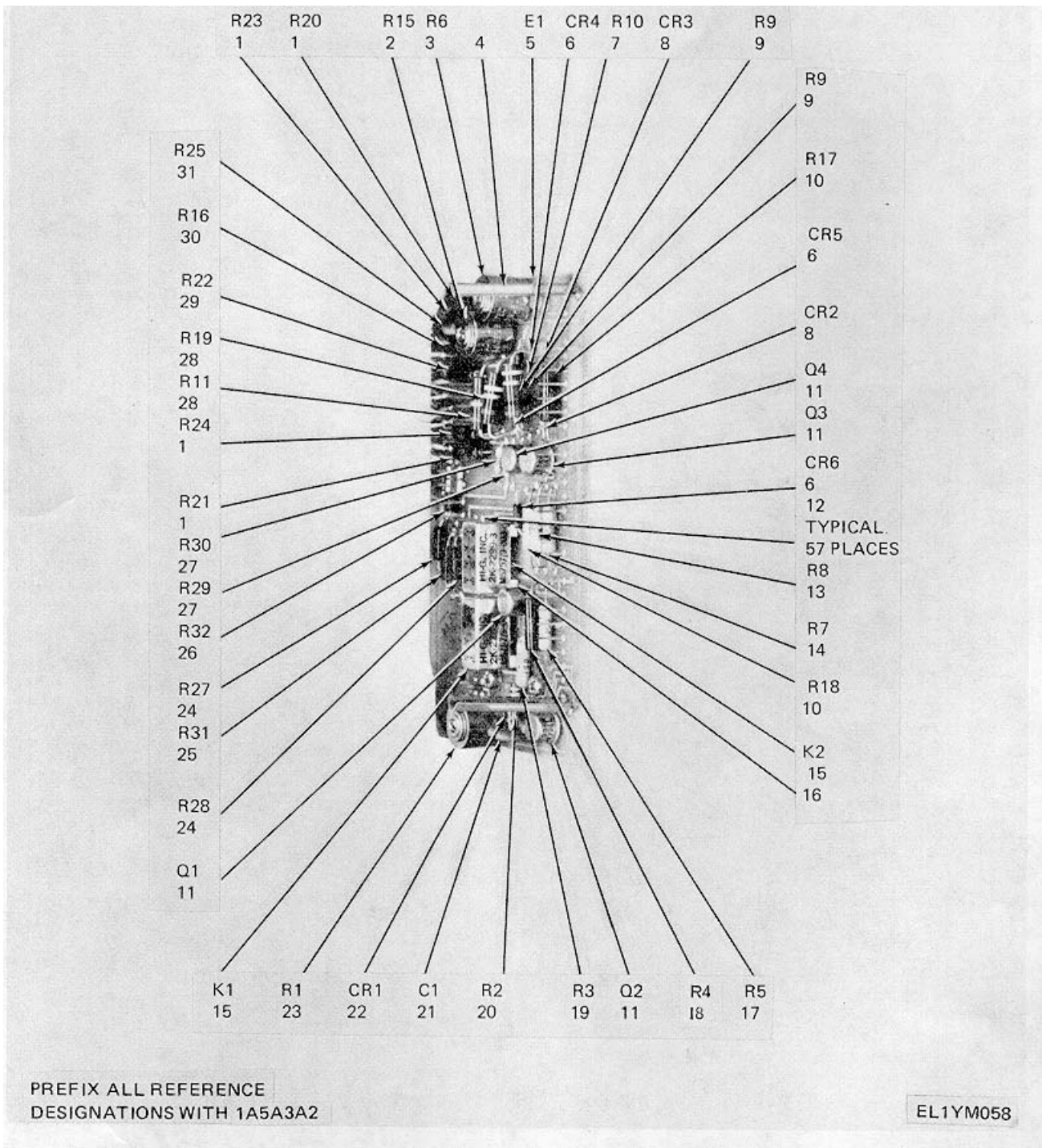

Figure 25. Relay, Power Alarm.

SECTION II. REPAIR PARTS LIST

(1) ILLUSTRATION		(2)	(3)	(4)	(5)	(6)	(7)	(8)
(a) FIG NO.	(b) ITEM NO.	SMR CODE	NATIONAL STOCK NUMBER	PART NUMBER	FSCM	DESCRIPTION USABLE ON CODE	U/M	QTY INC IN UNIT
						GROUP: 50302 RELAY, POWER ALARM		
25	1	PAHZZ	5905-00-158-5065	RN6501000F	81349	RESISTOR, FIXED, FILM	EA	4
25	2	PAHZZ	5905-00-563-7424	FR253M	01121	RESISTOR, VARIABLE, COMPOSITION	EA	1
25	3	PAHZZ	5905-00-S42-9733	FR501M	01121	RESISTOR, VARIABLE, COMPOSITION	EA	1
25	4	XBFZZ		MC10-1 3-8	26364	GUIDE, CARD	EA	2
25	5	XAHZZ		620-2264-002	13499	BOARD, FAB	EA	1
25	6	PAHZZ	5961-00-087-6047	1N645	22767	SEMICONDUCTOR DEVICE, DIODE	EA	3
25	7	PROZZ	5905-00-121-9861	RCR32G10ZKS	81349	RESISTOR, FIXED, COMPOSITION	EA	1
25	8	PAHZZ	5S61-00-556-2091	1N270	08257	SEMICONDUCTOR DEVICE, DIODE	EA	2
25	9	PAHZZ	5905-00-106-9344	RCR20G101KS	81349	RESISTOR, FIXED, COMPOSITION	EA	1
25	10	PAHZZ	5905-00-284-8283	RN65D7502F	81349	RESISTOR, FIXED, FILM	EA	2
25	11	PAHZZ		352-0550-013	13499	TRANSISTOR	EA	4
25	12	PAHZZ	5959-00-422-5393	372-2601-045	13499	CONTACT, ELECTRICAL	EA	57
25	13	PAHZZ	5905-00-593-6011	RN65D1401F	81349	RESISTOR, FIXED, FILM	EA	1
25	14	PAHZZ	5905-00-323-9831	RN65D5621F	81349	RESISTOR, FIXED, FILM	EA	1
25	15	PAHZZ	5945-00-904-8319	M5757-9-003	81349	RELAY ARMATURE	EA	2
25	16	PAFZZ	5970-00-993-0997	294719	76530	SPACER, INSULATOR	EA	4
25	17	PAHZZ	5905-00-813-8640	RN65D5111F	81349	RESISTOR, FIXED, FILM	EA	1
25	18	PAHZZ	5905-00-062-5039	RN65D1211F	81349	RESISTOR, FIXED, FILM	EA	1
25	19	PAHZZ	5905-00-270-1910	RN65D8251F	81349	RESISTOR, FIXED, FILM	EA	1
25	20	PAHZZ	5905-00-141-1165	RCR20G682KS	81349	RESISTOR, FIXED, COMPOSITION	EA	1
25	21	PAHZZ	5910-00-822-5233	200109	56289	CAPACITOR, FIXED, CERAMIC	EA	1
25	22	PAHZZ	5961-00-842-9864	1N914	08257	SEMICONDUCTOR DEVICE, DIODE	EA	1
25	23	PAHZZ	5905-00-132-2704	FR102M	01121	RESISTOR, VARIABLE, COMPOSITION	EA	1
25	24	PAHZZ	5905-00-732-3897	RN60D21ROF	81349	RESISTOR, FIXED, FILM	EA	2
25	25	PAHZZ	5905-00-284-7841	RN60D124OF	81349	RESISTOR, FIXED, FILM	EA	1
25	26	PAHZZ	5905-00-269-3277	RN60D21R5F	81349	RESISTOR, FIXED, FILM	EA	1
25	27	PAHZZ	5905-00-256-8426	RLO7S75CG	81349	RESISTOR, FIXED, FILM	EA	2
25	28	PAHZZ	5905-00-106-1248	RCR32G272KS	81349	RESISTOR, FIXED, COMPOSITION	EA	2
25	29	PAHZZ	5905-00-318-2801	RN65D2153F	81349	RESISTOR, FIXED, FILM	EA	1
25	30	PAHZZ	5905-00-141-0591	RCR20G103KS	81349	RESISTOR, FIXED, COMPOSITION	EA	1
25	31	PAHZZ	5905-00-101-1546	RN65D3162F	81349	RESISTOR, FIXED, FILM	EA	1

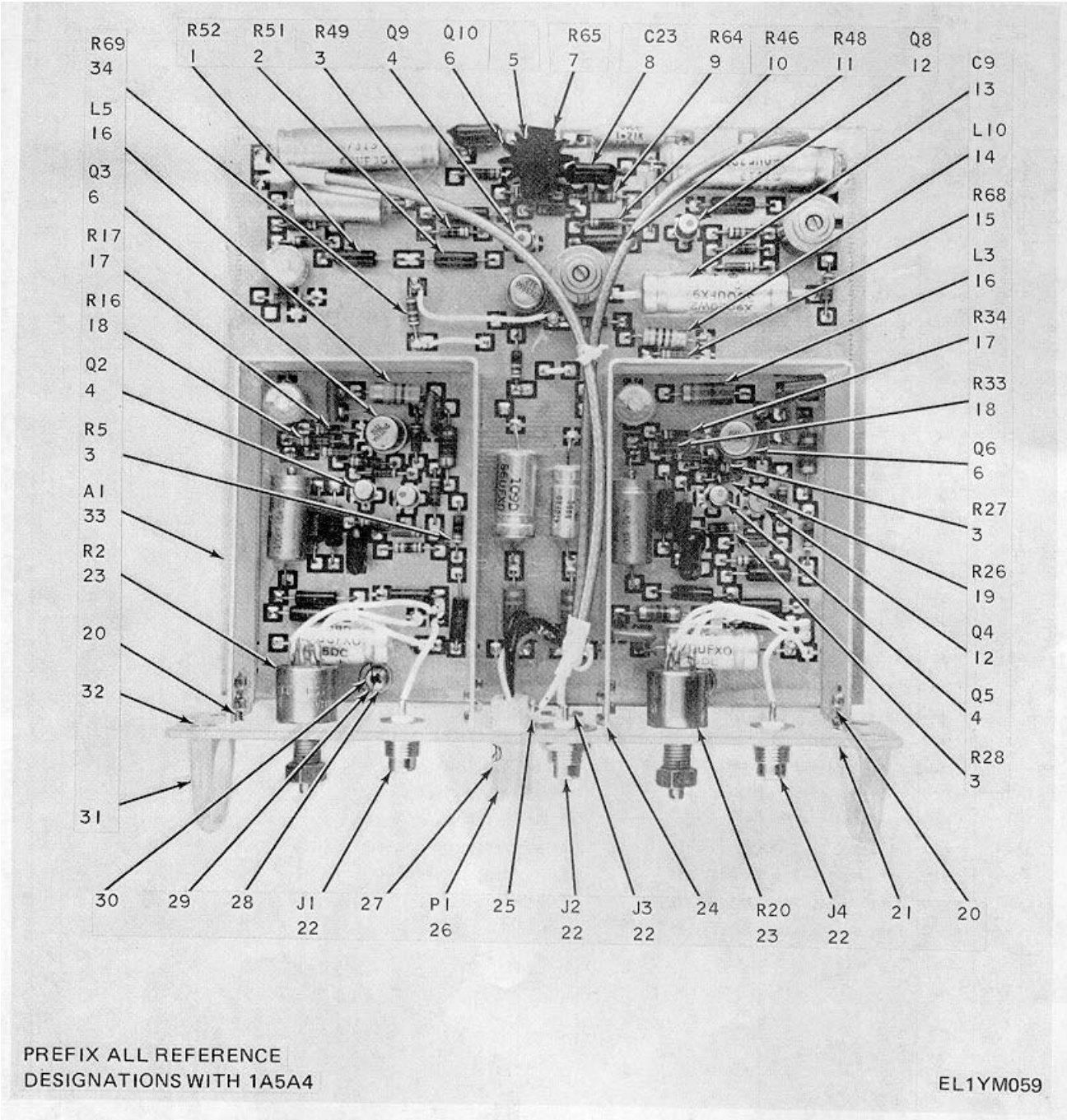

Figure 26. Amplifier, Modulation (Sheer 1 of 3).

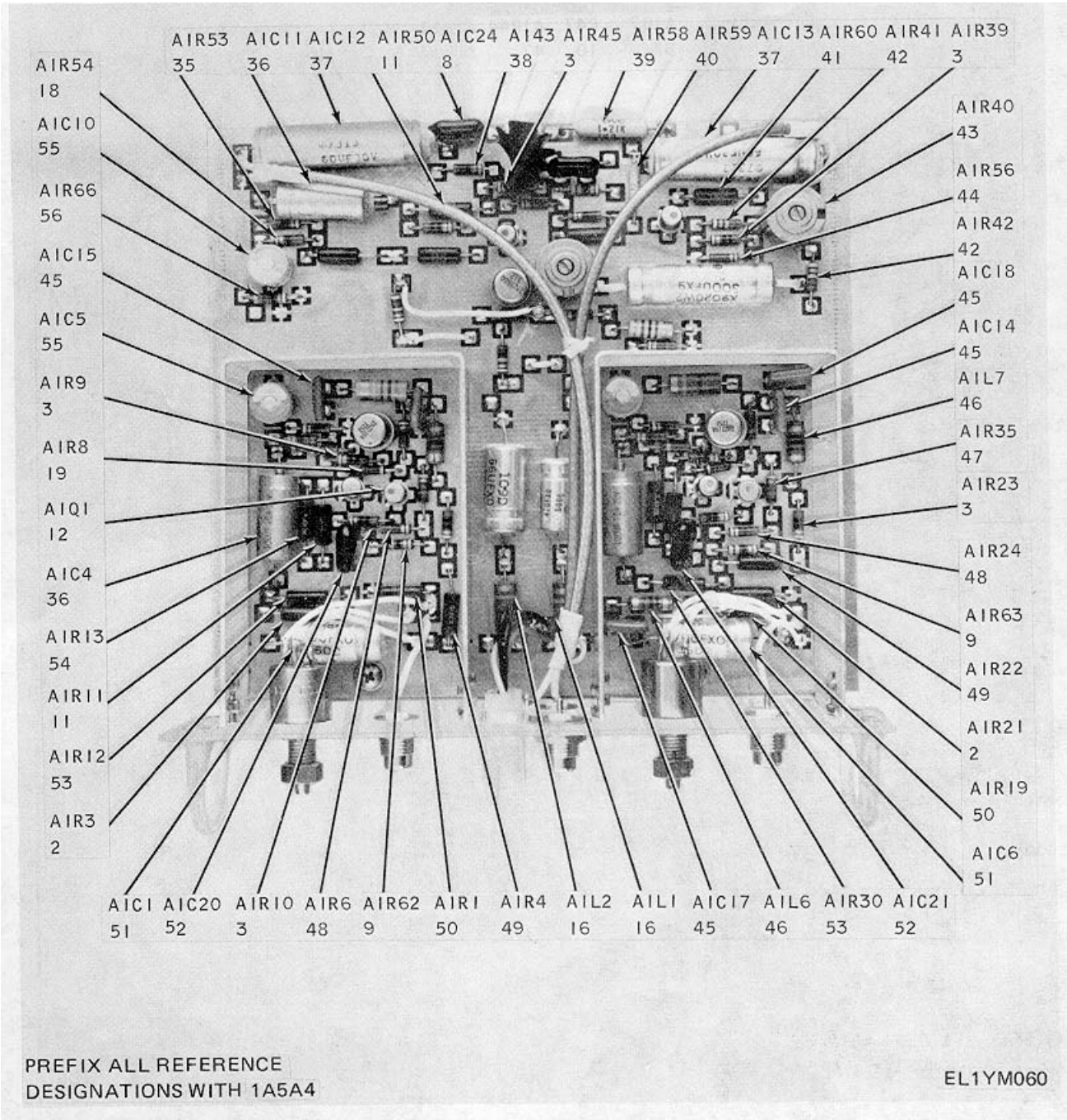

Figure 26. Amplifier, Modulation (Sheet 2 of 3).

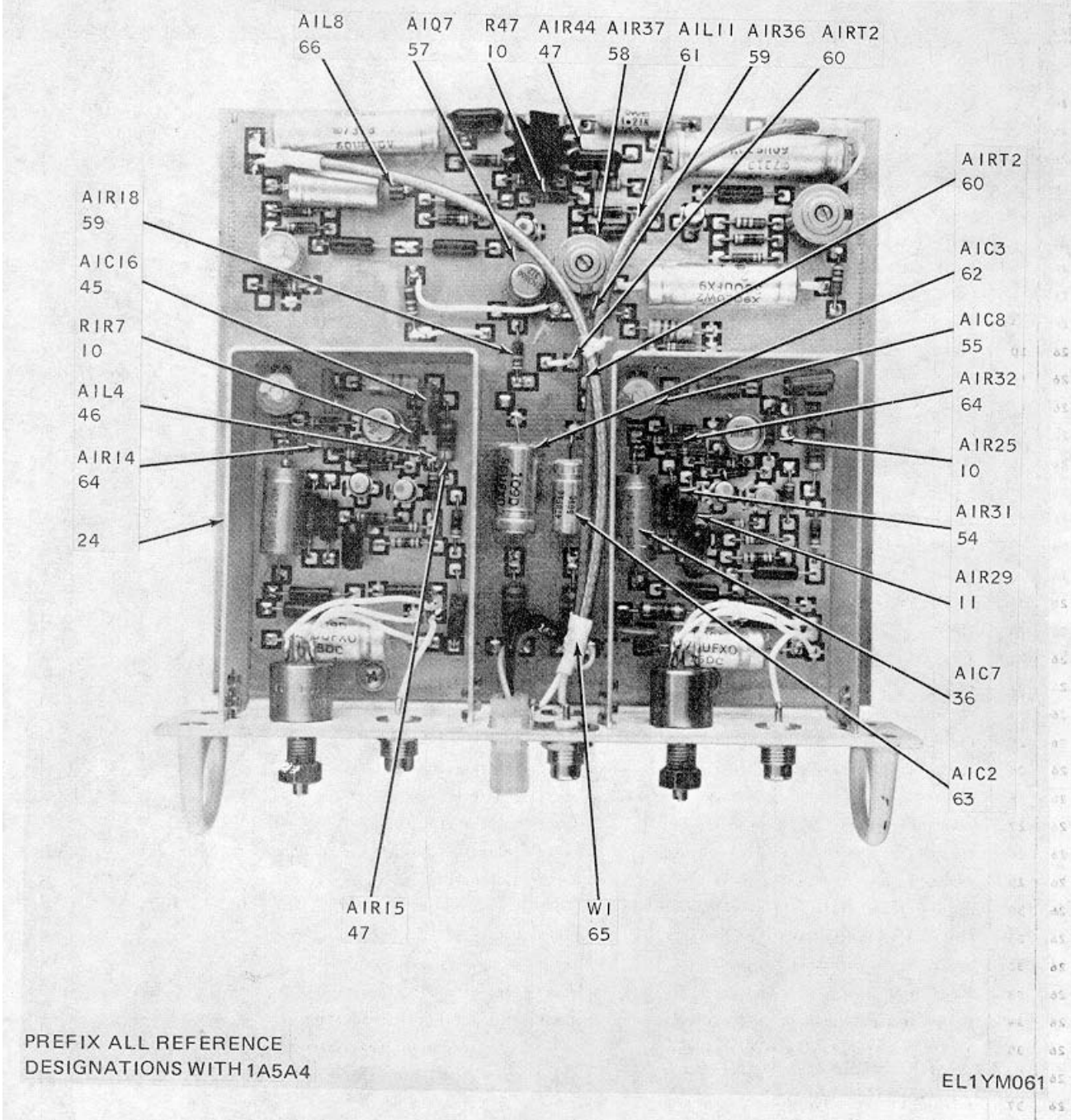

Figure 26. Amplifier, Modulation (Sheer 3 of 3).

SECTION II REPAIR PARTS LIST

(1) ILLUSTRATION		(2)	(3)	(4)	(5)	(6)	(7)	(8)
(a) FIG NO.	(b) ITEM NO.	SMR CODE	NATIONAL STOCK NUMBER	PART NUMBER	FSCM	DESCRIPTION USABLE ON CODE	U/M	QTY INC IN UNIT
						GROUP: 0504 AMPLIFIER, MODULATION		
26	1	PAHZZ	5900-00-452-0754	RN60D3481F	81349	RESISTOR, FIXED, FILM.....	EA	1
26	2	PAHZZ	5905-00-451-7533	RN60D6811F	81349	RESISTOR, FIXED, FILM.....	EA	3
26	3	PAHZZ	5905-00-107-0655	RCR07GI00KS	81349	RESISTOR, FIXED, COMPOSITION.....	EA	9
26	4	PAHZZ	5961-01-023-5132	352-0802-023	13499	TRANSISTOR.....	EA	3
26	5	PAHZZ	5961-00-994-7743	3AL747	07381	HEATSINK, ELEC-ELEC CMPNT	EA	1
26	6	PAHZZ	5961-00-392-4076	352-0661-013	13499	TRANSISTOR.....	EA	3
26	7	PAHZZ	5905-00-104-8368	RCR07G470KS	81349	RESISTOR, FIXED, COMPOSITION.....	EA	1
26	8	PAHZZ	5910-00-832-8080	DM15C180K500WV4CR	72136	CAPACITOR, FIXED, MICA.....	EA	2
26	9	PAHZZ	5905-00-135-6045	RCR07G330KS	81349	RESISTOR, FIXED, COMPOSITION.....	EA	3
26	10	PAHZZ	5905-00-135-3971	RCR07G150KS	81349	RESISTOR, FIXED, COMPOSITION.....	EA	4
26	11	PAHZZ	5905-00-140-7069	RN6002151F	81349	RESISTOR, FIXED, FILM.....	EA	4
26	12	PAHZZ		352-0661-023	13459	TRANSISTOR.....	EA	3
26	13	PAHZZ	5910-01-022-8987	LC9D337X0040T2	56289	CAPACITOR, FIXED, ELECTROLYTIC.....	EA	1
26	14	PAHZZ	5950-00-075-9144	#S9C538-12	96906	COIL, RACIC FREQUENCY.....	EA	1
26	15	PAHZZ	5905-00-114-5343	RCR07GIS2KS	81349	RESISTOR, FIXED, COMPOSITION.....	EA	1
26	16	PAHZZ	5950-00-848-0282	MS90539-C7	96906	COIL, RADIO FREQUENCY	EA	4
26	17	PAHZZ	5905-00-104-8303	RCR07G820JS	81349	RESISTOR, FIXED, COMPOSITION.....	EA	3
26	18	PAHZZ	5905-00-104-8363	RCR07G820KS	81349	RESISTOR, FIXED, COMPOSITION.....	EA	3
26	19	PAHZZ	5905-00-419-3949	RL07S822G	81349	RESISTOR, FIXED, FILM.....	EA	2
26	20	XBFZZ		FS51957-13	96906	SCREW, MACHINE.....	EA	2
26	21	XBFZZ		796-9453-003	13499	BRACKET, MOUNTING	EA	1
26	22	PAHZZ	5935-01-022-9076	2243-7500	95077	CONNECTOR, RECEPTACLE, ELEC	EA	4
26	23	PAHZZ	5905-00-581-1403	RV6LAYS A101A	81349	RESISTOR, VARIABLE, COMPOSITION	EA	2
26	24	XBHZZ		616-5444-002	13499	SHIELD ASSEMBLY	EA	2
26	25	XBHZZ	5940-00-283-5279	4028HT	77147	TERMINAL, LUG	EA	1
26	26	PAHZZ		1625-4P	27264	CONNECTOR, PLUG	EA	1
26	27	PAHZZ	5990-00-338-9875	02-06-2103	27264	CONTACT, ELECTRICAL	EA	4
26	28	XBFZZ	5310-00-208-3706	P313-0132-000	7725C	NUT, PLAIN, HEXAGON	EA	2
26	29	XBFZZ	5310-00-136-1631	310-6340-000	79807	WASHER, FLAT	EA	2
26	30	XBFZZ	5305-00-945-0505	P347-0005-000	77250	SCREW, MACHINE.....	EA	2
26	31	PAHZZ	5340-00-215-4392	565-0881-002	13499	HANDLE, PANEL	EA	2
26	32	XBHZZ	5305-00-054-5646	MS51957-12	56906	SCREW, MACHINE.....	EA	4
26	33	AHHHD		795-7679-002	13499	CIRCUIT BOARD ASSEMBLY	EA	1
26	34	PAHZZ	5905-00-141-0717	RCR07G473KS	81349	RESISTOR, FIXED, COMPOSITION.....	EA	1
26	35	PAHZZ	5905-00-131-1255	RCR07G122JS	81349	RESISTOR, FIXED, COMPOSITION.....	EA	1
26	36	PAHZZ		M390003-01-2062	81349	CAPACITOR, FIXED, ELECTROLYTIC	EA	3
26	37	PAHZZ	5910-00-114-0390	CL23BH600UNE	81349	CAPACITOR, FIXED, ELECTROLYTIC	EA	2
26	38	PAHZZ	5905-00-135-3971	RCR07G150JS	81349	RESISTOR, FIXED, COMPOSITION.....	EA	1
26	39	PAHZZ	5905-00-828-6705	MF7CD1211F	19701	RESISTOR, FIXED, FILM.....	EA	1
26	40	PAHZZ	5905-00-099-0545	RN60D1820F	81349	RESISTOR, FIXED, FILM.....	EA	1
26	41	PAHZZ	5905-00-054-8515	RN60D1330F	81349	RESISTOR, FIXED, FILM.....	EA	1
26	42	PFHZZ	5905-00-106-1278	RCR07GI23KS	81349	RESISTOR, FIXED, COMPOSITION.....	EA	2
26	43	PAHZZ	5905-00-914-6338	FR503U	01121	RESISTOR, VARIABLE, COMPOSITION.....	EA	1
26	44	PAHZZ	5905-00-104-8358	RCR07G822KS	81349	RESISTOR, FIXED, COMPOSITION.....	EA	1
26	45	PAHZZ		CY40C225Z	16546	CAPACITOR, FIXED, CERAMIC.....	EA	5

SECTION 11. REPAIR PARTS LIST

(1) ILLUSTRATION		(2)	(3)	(4)	(5)	(6)	(7)	(8)
(a) FIG NO.	(b) ITEM NO.	SMR CODE	NATIONAL STOCK NUMBER	PART NUMBER	FSCM	DESCRIPTION USABLE ON CODE	U/M	QTY INC IN UNIT
26	46	PAHZZ	5950-00-707-1243	P518130-20	96906	COIL,RADIO FREQUENCY	EA	3
26	47	PAHZZ	5905-00-141-0744	RCR07G562KS	81349	RESISTOR,FIXED,COMPOSITION.....	EA	3
26	48	PAHZZ	5905-00-105-7764	RCR07G222KS	81349	RESISTOR,FIXED,COMPOSITION	EA	2
26	49	PAHZZ	5905-00-763-6458	RN6C01132F	81349	RESISTOR,FIXED,FILM.....	EA	2
26	50	PAHZZ	5905-00-344-1720	RN60C3240F	81349	RESISTOR,FIXED,FILM.....	EA	2
26	51	PAHZZ	5910-00-172-1381	109D277X0015T2	56289	CAPACITOR,FIXED,ELECTROLYTIC	EA	2
26	52	PAHZZ	5910-00-984-7588	CM05FC101J03	81349	CAPACITOR,FIXED,MICA	EA	2
26	53	PAHZZ	5905-00-452-0764	RK60D5621F	81349	RESISTOR,FIXED,FILM.....	EA	2
26	54	PAHZZ	5905-00-078-7447	RN60D3401F	81349	RESISTOR,FIXED,FILM.....	EA	2
26	55	PAHZZ	5910-00-403-8872	538011E2P094R	72982	CAPACITOR,VARIABLE. CERAMIC.....	EA	3
26	56	PAHZZ	5905-00-106-3666	RCR07G103KS	81349	RESISTOR,FIXED,COMPOSITION.....	EA	1
26	57	PAHZZ		352-0671-040	13499	TRANSISTOR.....	EA	1
26	58	PAHZZ	5905-00-942-9733	FR501M	01121	RESISTOR,VARIABLE,COMPOSITION.....	EA	1
26	59	PAHZZ	5905-00-431-5164	RK5504421F	81349	RESISTOR,FIXED,FILM.....	EA	2
26	60	PAHZZ	5905-00-991-7136	763H6	10646	RESISTOR.THERMAL	EA	2
26	61	PAHZZ		MS75088-2	96906	COIL,RADIO FREQUENCY,SHIELDED.....	EA	1
26	62	PAHZZ	5910-00-005-3181	109D566X0075T2	56289	CAPACITOR.FIXED,ELECTROLYTIC	EA	1
26	63	PAHZZ	5910-00-010-3781	109D476X0050F2	56289	CAPACITOR. FIXED,ELECTROLYTIC	EA	1
26	64	PAHZZ	5905-00-105-7764	RCR07G222JS	81349	RESISTOR.FIXED.COMPOSITION.....	EA	2
26	65	XBHZZ	6145-00-584-6262	RG179BU	81349	CABLE,SPECIAL PURPOSE.ELEC.....	EA	1
26	66	PAH7Z	1270-00-612-4041	F1913-1-01	72656	SUPPRESSOR.PARASITIC.....	EA	1

118(119 blank)

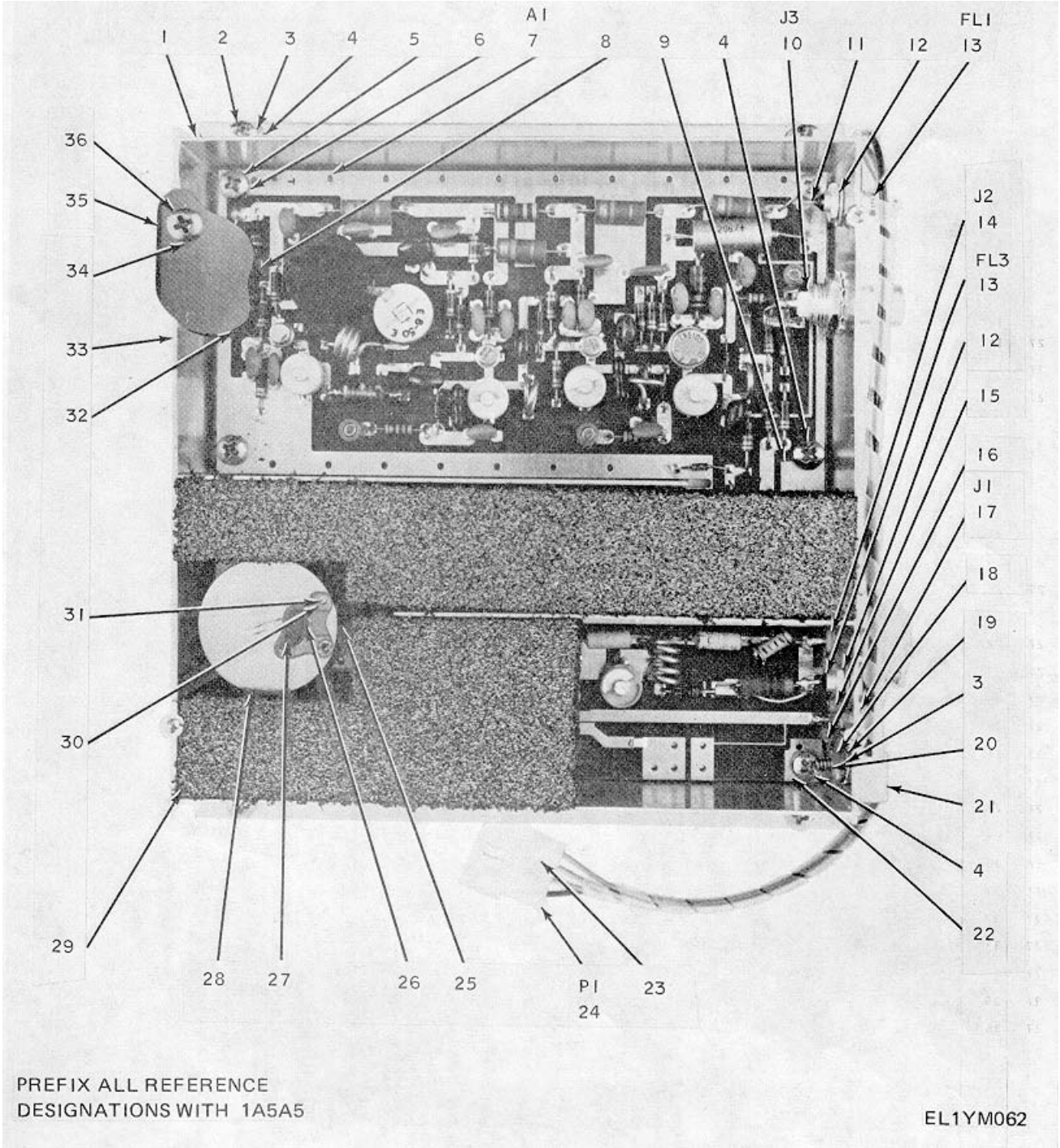

PREFIX ALL REFERENCE
DESIGNATIONS WITH 1A5A5

EL1YM062

Figure 27. Automatic Frequency Control.

SECTION 11. REPAIR PARTS LIST

(1) ILLUSTRATION		(2)	(3)	(4)	(5)	(6)	(7)	(8)
(a) FIG NO.	(b) ITEM NO.	SMR CODE	NATIONAL STOCK NUMBER	PART NUMBER	FSCM	DESCRIPTION USABLE ON CODE	U/M	QTY INC IN UNIT
						GROUP 0505 AUTOMATIC FREQUENCY CONTROL		
27	1	XBHZZ		616-4600-001	13499	BOX ASSEMBLY,AFC.....	EA	1
27	2	XBHZZ	5305-00-206-1288	P343-0332-000	77250	SCREW,MACHINE.....	EA	4
27	3	XBHZZ	5310-00-184-8977	MS35338-98	96906	WASHER,SPRING TENSION	EA	4
27	4	PAHZZ		795-7092-001	13499	PUSHING	EA	4
27	5	XBHZZ	5305-00-059-8249	P343-0329-000	77250	SCREW,MACHINE.....	EA	4
27	6	XBHZZ	5310-00-184-8S77	MS35338-98	96906	WASHER,SPRING TENSION	EA	4
27	7	PAHDD		616-4610-002	13499	BOARD ASSEMBLY.....	EA	1
27	8	XBHZZ		625-8252-001	13499	SPACER.....	EA	1
27	9	XBHZZ		783-2861-001	13499	STRIP.GROUND	EA	1
27	10	PAHZZ	5935-00-835-0510	M39C12-21-0001	81349	CONNECTOR,RECEPTACLE,ELEC	EA	1
27	11	XBHZZ	5940-00-675-8124	4041TINNED	77147	TERMINAL,LUG	EA	1
27	12	XBHZZ		P334-0285-000	77250	NUT,PLAIN,HEXAGON.....	EA	2
27	13	PAHZZ	5915-00-978-4336	1270-047	72982	FILTER,RADIO IN	EA	2
27	14	PAHZZ		2243-7500	95077	CONNECTOR,RECEPTACLE,ELEC	EA	1
27	15	XBHZZ	5310-00-934-9740	P313-0050-000	77250	NUT,PLAIN,HEXAGON.....	EA	4
27	16	XBFZZ	5305-00-576-6002	P343-0298-00	77250	SCREW,MACHINE.....	EA	4
27	17	PAHZZ	5935-00-269-2370	0SM215	16179	CONNECTOR,RECEPTACLE,ELEC	EA	1
27	18	XBHZZ	5310-00-056-4152	P313-0140-000	77250	NUT,PLAIN,HEXAGON.....	EA	1
27	19	XBHZZ	5310-00-584-7139	310-0055-000	79807	WASHER,FLAT	EA	1
27	20	XBHZZ	5305-00-059-824S	P343-0329-000	77250	SCREW, MACHINE.....	EA	1
27	21	XBHZZ	5340-00-619-7754	HP2N	09922	CLAMP,LOOP	EA	1
27	22	XBHZZ		7F3-2862-001	13499	PLATE,GROUND	EA	1
27	23	PAHZZ	5990-00-338-9875	C2-06-2103	27264	CONTACT,ELECTRICAL	EA	3
27	24	PAHZZ	5935-00-482-2278	C3-06-2042	27264	CONNECTOR,PLUG,ELECTRICAL.....	EA	1
27	25	PAHZZ		616-4677-001	13499	BASE,OSCILLATOR	EA	1
27	26	PAHZZ		616-4676-001	13499	SPRING,CAVITY	EA	1
27	27	PAHZZ		627-3590-001	13499	POST,CAVITY.....	EA	1
27	28	PAHZZ	627-3589-001	13499		CAP,OSCILLATOR	EA	1
27	29	XBHZZ		616-5131-001	13499	FILLER,ABSORBENT,OUTSIDE.....	EA	1
27	30	XBFZZ	5305-00-576-6002	P143-0298-000	77250	SCREW, MACHINE.....	EA	4
27	31	XBFZZ	5310-00-184-8990	M535338-96	96906	WASHER,SPRING TENSION	EA	4
27	32	XBHZZ		7P3-2769-005	13499	FOAM FOIL ASSEMBLY	EA	1
27	33	XBHZZ		616-4594-003	13499	COVER,AFC.....	EA	1
27	34	XBHZZ	5310-00-184-8977	MS35338-98	96906	WASHER,SPRING TENSION	EA	4
27	35	XBHZZ		616-4638-003	13499	COVER,ASSEMBLY.....	EA	1
27	36	XBHZZ	5305-00-207-7465	P343-0287-000	77250	SCREW,MACHINE.....	EA	4

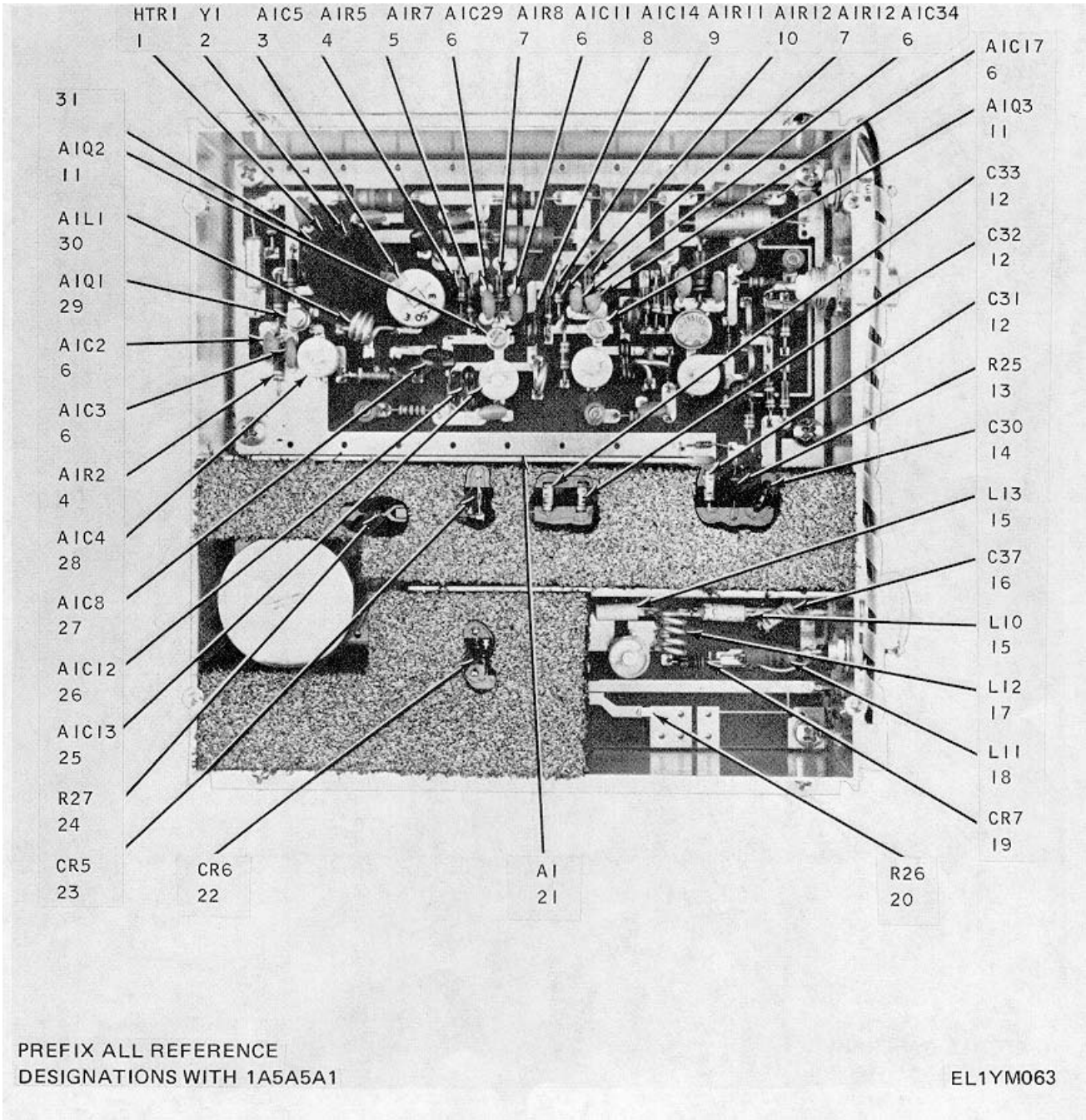

Figure 28. Board Assembly (Crystal Oven) (Sheer 1 of 2).

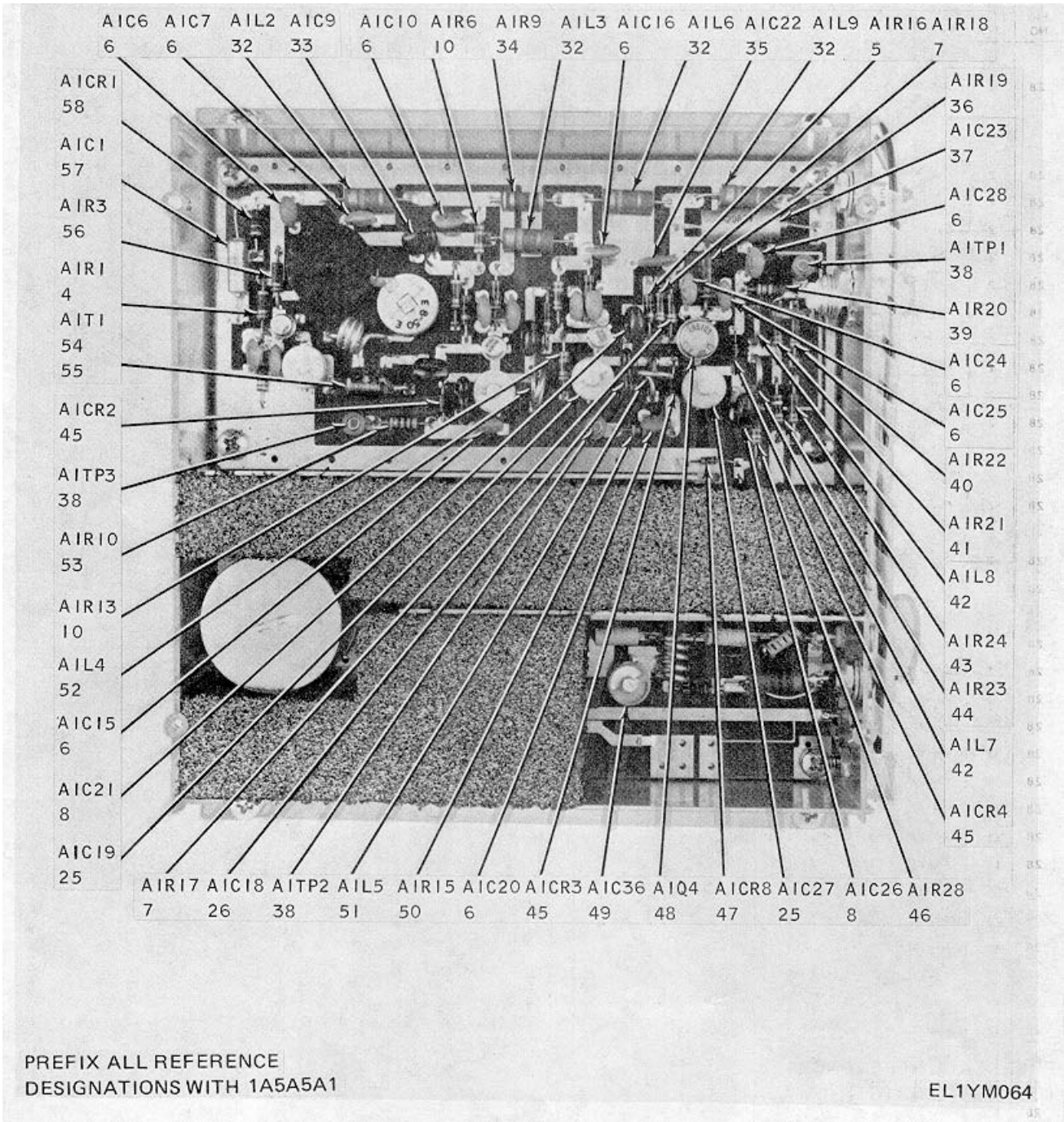

Figure 28. Board Assembly (Crystal Oven) (Sheet 2 of 2).

SECTION 11. REPAIR PARTS LIST

(1) ILLUSTRATION		(2)	(3)	(4)	(5)	(6) DESCRIPTION	(7)	(8)
(a) FIG NO.	(b) ITEM NO.	SMR CODE	NATIONAL STOCK NUMBER	PART NUMBER	FSCM	USABLE ON CODE	U/M	QTY INC IN UNIT
						GROUP: 050501 BOARD ASSEMBLY (CRYSTAL OVEN)		
28	1	PAFZZ	6625-00-826-7062	4571-2	82647	OVEN.CRYSTAL RTZ..... SELECT IN TEST: CRYSTAL REFERENCE DESIGNATION Y1 FROM ITEM NUMBER 2	EA	1
28	2	PAFZZ		289-7176-490	71034	CRYSTAL UNIT,QUARTZ.....	EA	1
28	2	PAFZZ	5955-01-030-4737	289-7207-550	71034	CRYSTAL UNIT,QUARTZ.....	EA	1
28	2	PAFZZ	5955-01-028-5969	289-7207-560	71034	CRYSTAL UNIT,QUARTZ.....	EA	1
28	2	PAFZZ		289-7207-570	71034	CRYSTAL UNIT,QUARTZ.....	EA	1
28	2	PAFZZ	5955-01-C31-8911	289-7194-260	71034	CRYSTAL UNIT,QUARTZ.....	EA	1
28	2	PAFZZ		289-7207-580	71034	CRYSTAL UNIT,QUARTZ.....	EA	1
28	2	PAFZZ	5955-01-028-5955	289-7207-590	71034	CRYSTAL UNIT,QUARTZ.....	EA	1
28	2	PAFZZ		289-7176-490	71034	CRYSTAL UNIT,QUARTZ.....	EA	1
28	2	PAFZZ	5955-01-030-4737	289-7207-550	71034	CRYSTAL UNIT,QUARTZ.....	EA	1
28	2	PAFZZ		289-7207-560	71034	CRYSTAL LNIT,QUARTZ.....	EA	1
28	2	PAFZZ	5955-01-028-5955	289-7207-590	71034	CRYSTAL UNIT,QUARTZ.....	EA	1
28	2	PAFZZ		289-7207-600	71034	CRYSTAL UNIT,QUARTZ.....	EA	1
28	2	PAFZZ	5955-01-029-2104	289-7207-610	71034	CRYSTAL UNIT,QUARTZ.....	EA	1
28	2	PAFZZ		289-7207-800	71034	CRYSTAL UNIT,QUARTZ.....	EA	1
28	2	PAFZZ		289-7207-580	71034	CRYSTAL UNIT,QUARTZ.....	EA	1
28	2	PAFZZ		289-7207-570	71034	CRYSTAL UNIT,QUARTZ.....	EA	1
28	3	PAHZZ	5910-00-940-3195	557-099-8-50E	72982	CAPACITOR,VARIABLE,CERAMIC.....	EA	1
28	4	PAHZZ	5905-00-114-0711	RCR07G472KS	81349	RESISTCR,FIXED,COMPOSITION.....	EA	3
28	5	PAHZZ	5905-00-107-0656	RCR07G100KS	81349	RESISTOR,FIXED.COMPOSITION.....	EA	2
28	6	PAHZZ	5910-00-838-9421	CK60AW102M	81349	CAPACITOR,FIXED,CERAMIC.....	EA	15
28	7	PAHZZ	5905-00-110-7620	RCR07G102RS	81349	RESISTOR.FIXED,COMPOSITION.....	EA	4
28	8	PAHZZ	5910-00-089-7504	CM040D100D03	81349	CAPACITOR,FIXED,MICA.....	EA	3
28	9	PAHZZ	5905-00-106-3668	RCR07G220KS	81345	RESISTOR,FIXED,COMPOSITION.....	EA	1
28	10	PAHZZ	5905-00-126-6883	RCR07G332KS	81349	RESISTOR,FIXED.COMPOSITION.....	EA	3
28	11	PAHZZ	5961-01-023-5130	352-0668-023	13499	TRANSISTOR.....	EA	2
28	12	PAHZZ	5910-00-583-1776	00200H180J	81349	CAPACITOR,FIXED,CERAMIC.....	EA	3
28	13	PAHZZ	5905-00-106-1356	RCR7G0152KS	81349	RESISTOR,FIXED,COMPOSITION.....	EA	1
28	14	PAHZZ	5910-00-957-2054	CM05ED330J03	81349	CAPACITOR,FIXED,MICA.....	EA	1
28	15	PAHZZ	5950-00-958-1555	WEE0-12	72259	CHOKE,RADIO FREQUENCY.....	EA	2
28	16	PAHZZ	5910-00-615-9452	CC20CH180J	81349	CAPACITOR,FIXED,CERAMIC.....	EA	1
28	17	PAHZZ		616-4618-001	13499	INDUCTOR.....	EA	1
28	18	PAHZ	5950-00-893-8650	NS90539-15	9690s	COIL,RADIO FREQUENCY.....	EA	1
28	19	PAHZZ		1N747	12954	SEMICONDUCTCR DEVICE,DIODE.....	EA	1
28	20	PAFZZ	5905-01-032-6139	795-4778-001	13499	RESISTOR,CHIP.....	EA	1
28	21	XAHZZ		796-9341-002	13499	BOARD ASSEMBLY,WIRED.....	EA	1
28	22	PAHZZ	5961-00-106-0673	5082-2835	28480	SEMICONDUCTOR.CEVICE,DIODE.....	EA	1
28	23	PAHZZ		HPA0233	28480	SEMICONDUCTOR DEVICE,DIODE.....	EA	1
28	24	PAHZZ		RCR05G100JS	81349	RESISTOR.FIXED,COMPOSITION.....	EA	1
28	25	PAHZZ		53801100P092R	72982	CAPACITOR,VARIABLE,CERAMIC.....	EA	3
28	26	PAHZZ	5910-00-902-0031	D155C050K0	00853	CAPACITOR.FIXED,PICA.....	EA	2
28	27	PAHZZ	5910-00-768-4005	CM04ED750J03	81349	CAPACITOR,FIXED,MICA.....	EA	1
28	28	PAHZZ	5910-00-767-4977	53801100P089R	72982	CAPACITOR,VARIABLE,CERAMIC.....	EA	1

SECTION 11. REPAIR PARTS LIST

(1) ILLUSTRATION		(2)	(3)	(4)	(5)	(6)	(7)	(8)
(a) FIG NO.	(b) ITEM NO.	SMR CODE	NATIONAL STOCK NUMBER	PART NUMBER	FSCM	DESCRIPTION USABLE ON CODE	U/M	QTY INC IN UNIT
28	29	PAHZZ		352-0440-003	13499	TRANSISTOR.....	EA	1
28	30	PAHZZ	5950-01-031-8929	616-4681-001	13499	INDUCTOR.....	EA	1
28	31	PAHZZ	5935-00-965-9612	2-330808-E	00779	JACK,TIP.....	EA	5
28	32	PAHZZ	5950-00-058-3392	M75101-3	96906	COIL,RADIO FREQUENCY	EA	4
28	33	PAHZZ	5910-00-063-8429	RCR0D150J03	81349	CAPACITOR,FIXED,MICA	EA	1
28	34	PAHZZ	5905-00-104-8334	RCR2OG331KS	81349	RESISTOR,FIXED,COMPOSITION.....	EA	1
28	35	PAHZZ	5910-00-080-1718	805-014X5V0103Z	72982	CAPACITOR,FIXED,CERAMIC.....	EA	1
28	36	PAHZZ	5905-00-114-5407	RCR2OG271KS	81349	RESISTOR,FIXED,COMPOSITION.....	EA	1
28	37	PAHZZ	5910-00-144-4383	M39003-01-2067	81349	CAPACITOR,FIXED,ELECTROLYTIC	EA	1
28	38	PAHZZ	5935-00-414-1136	105-0852-001	74970	JACK,TIP.....	EA	3
28	39	PAHZZ	5905-00-114-5339	RCR07G154KS	81349	RESISTOR,FIXED,COMPOSITION	EA	1
28	40	PAHZZ	5905-00-133-0440	RCR07G560KS	81349	RESISTOR,FIXED,COMPOSITION.....	EA	1
28	41	PAHZZ	5905-00-141-1183	RCR07G101KS	81349	RESISTOR,FIXED,COMPOSITION.....	EA	1
28	42	PAHZZ		616-4617-001	13499	INDUCTOR.....	EA	2
28	43	PAHZZ	5905-00-119-8811	RCR07G151KS	81349	RESISTOR,FIXED,COMPOSITION.....	EA	1
28	44	PAHZZ	5905-00-113-4861	RCR07G390KS	81349	RESISTOR,FIXED,COMPOSITION.....	EA	1
28	45	PAHZZ	5961-00-479-6755	353-3691-011	13499	SEMICONDUCTOR DEVICE,DIODE	EA	3
28	46	PAHZZ	5905-00-106-3666	RCR07G103KS	81349	RESISTOR,FIXED,COMPOSITION.....	EA	1
28	47	PAHZZ		353-3644-013	13499	SEMICONDUCTOR DEVICE,DIODE	EA	1
28	48	PAHZZ		352-0766-013	13499	TRANSISTOR.....	EA	1
28	49	PAHZZ	5910-00-403-8872	538011E2P094R	72982	CAPACITOR,VARIABLE,CERAMIC.....	EA	1
28	50	PAHZZ	5905-00-106-1357	RCR07G563KS	81349	RESISTOR,FIXED,COMPOSITION.....	EA	1
28	51	PAHZZ	5950-01-031-5074	616-4616-001	13459	INDUCTOR.....	EA	1
28	52	PAHZZ	5950-01-022-9106	616-4615-001	13499	INDUCTOR.....	EA	1
28	53	PAHZZ	5905-00-118-4559	RCR07G333KS	81349	RESISTOR,FIXED,COMPOSITION.....	EA	1
28	54	PAHZZ		781-3762-002	13499	TRANSFORMER.....	EA	1
28	55	PAHZZ	5905-00-111-8357	RCR2OG681KS	81349	RESISTOR,FIXED,COMPOSITION	EA	1
28	56	PAHZZ	5905-00-106-1356	RCR07G152KS	81349	RESISTOR,FIXED.COMPOSITION.....	EA	1
28	57	PAHZZ	5910-00-144-4381	M39003-01-2065	81349	CAPACITOR,FIXED.ELECTROLYTIC	EA	1
28	58	PAHZZ		353-3175-001	13499	SEMICONDUCTOR DEVICE,DIODE	EA	1

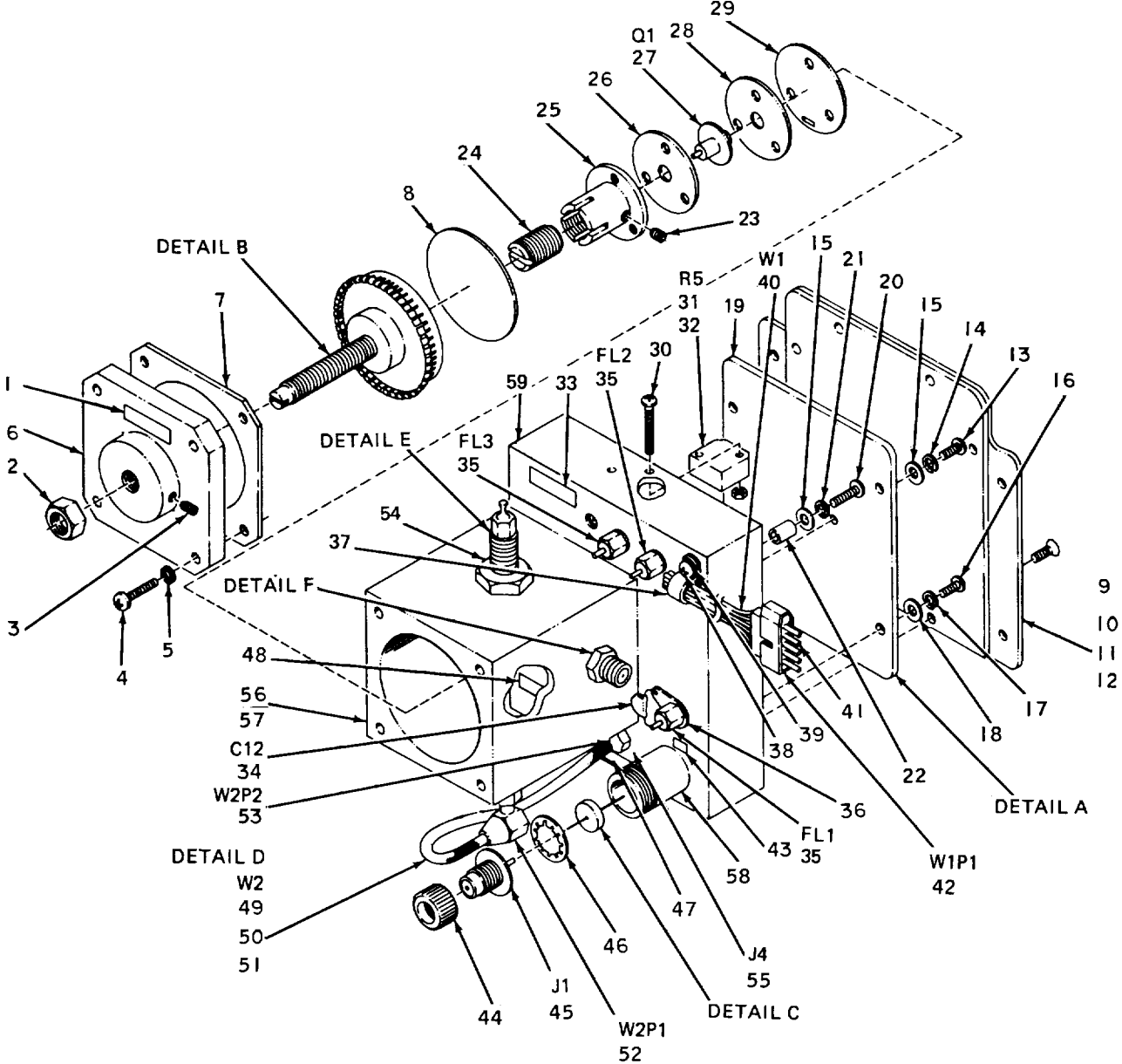

NOTE:
 PREFIX ALL REFERENCE
 DESIGNATIONS WITH 1A5A6.

EL1YM065

Figure 29. Oscillator, FM, 2 GHz (Sheet 1 of 3).
 128

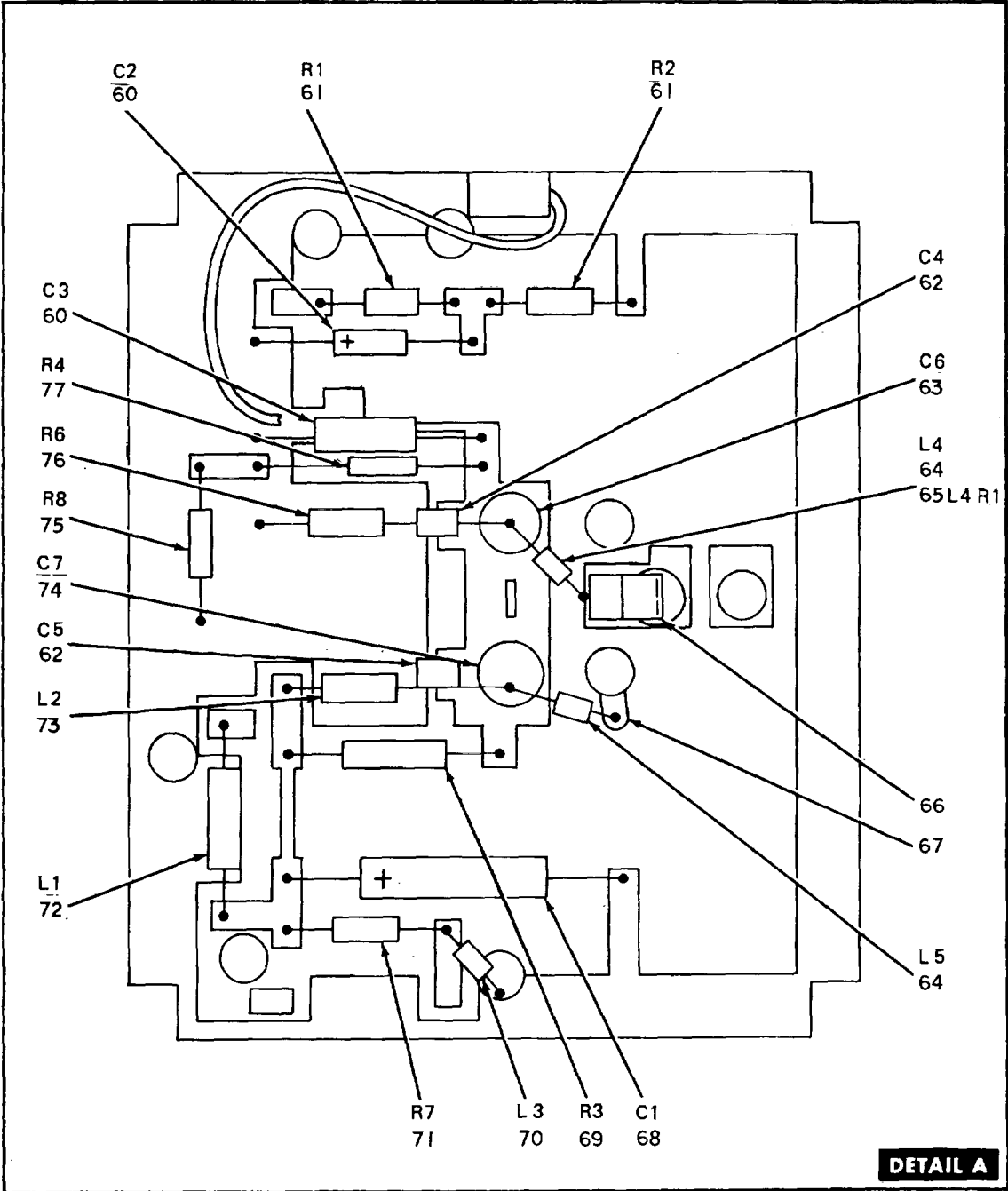

NOTE:
PREFIX ALL REFERENCE
DESIGNATIONS WITH 1A5A6.

EL1YM066

Figure 29. Oscillator, FM, 2 GHz (Sheet 2 of 3).

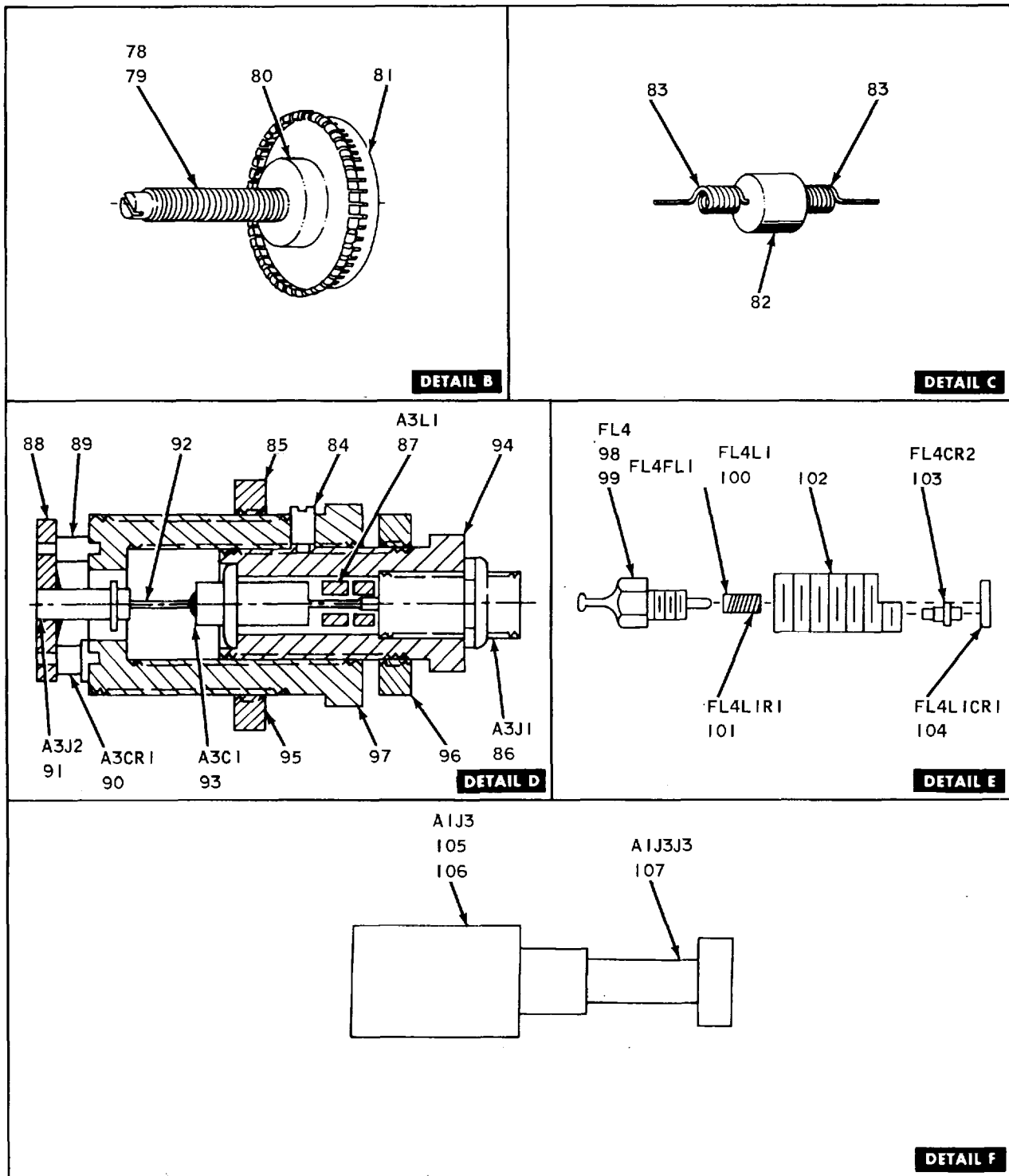

NOTE:
PREFIX ALL REFERENCE
DESIGNATIONS WITH 1A5A6.

EL1YM067

Figure 29. Oscillator, FM, 2 GHz (Sheet 3 of 3).

SECTION 11. REPAIR PARTS LIST

(1) ILLUSTRATION		(2)	(3)	(4)	(5)	(6) DESCRIPTION	(7)	(8)
(a) FIG NO.	(b) ITEM NO.	SMR CODE	NATIONAL STOCK NUMBER	PART NUMBER	FSCM	USABLE ON CODE	U/M	QTY INC IN UNIT
						GROUP: 0506 OSCILLATOR, FH, 2-GHZ		
N 29	1A	PAFHD		610-0848-006	13499	OSCILLATOR ASSEMBLY,2-GHZ	EA	1
N 29	1A	PAFHD		610-0848-006	13499	OSCILLATOR ASSEMBLY,2-GHZ..... EHU	EA	1
N 29	1A	PAFHD		610-0848-006	13499	OSCILLATOR ASSEMBLY,2-GHZ..... EHV	EA	1
N 29	1A	PAFHD		610-0848-006	13499	OSCILLATOR ASSEMBLY,2-GHZ..... EHW	EA	1
N 29	1A	PAFHD		610-0848-006	13499	OSCILLATOR ASSEMBLY,2-GHZ..... EHX	EA	1
N 29	1A	PAFHD		610-0848-005	13499	OSCILLATOR ASSEMBLY,2-GHZ..... EHY	EA	1
N 29	1A	PAFHD		610-0848-005	13499	OSCILLATOR ASSEMBLY,2-GHZ..... EHZ	EA	1
N 29	1A	PAFHD		610-0848-005	13499	OSCILLATOR ASSEMBLY,2-GHZ..... EH2	EA	1
N 29	1A	PAFHD		610-0848-005	13499	OSCILLATOR ASSEMBLY,2-GHZ..... EH3	EA	1
N 29	1A	PAFHD		610-0848-005	13499	OSCILLATOR ASSEMBLY,2-GHZ..... EH4	EA	1
N 29	1A	PAFHD		610-0848-005	13499	OSCILLATOR ASSEMBLY,2-GHZ..... EH5	EA	1
N 29	1A	PAFHD		610-0848-005	13499	OSCILLATOR ASSEMBLY,2-GHZ..... EH6	EA	1
N 29	1A	PAFHD		610-0848-005	13499	OSCILLATOR ASSEMBLY,2-GHZ..... EH7	EA	1
29	1	XBHZZ		627-9201-004	13499	DECAL.....	EA	1
29	2	XBHZZ		515-2684-001	13499	NUT,HEXAGON LH.....	EA	1
29	3	XBHZZ		MARPRUF4-40 5-32	23050	SETSCREW	EA	1
29	4	XBHZZ	5305-00-054-6662	MS51957-17	96906	SCREW,MACHINE.....	EA	4
23	5	XBHZZ	5310-00-933-8118	MS35338-135	96906	WASHER,LOCK	EA	4
29	6	XBHZZ		796-9526-001	13499	COVER.....	EA	1
29	7	PAHZZ	5330-01-022-0366	627-3472-001	13499	GASKET	EA	1
29	1	XBHZZ		795-70999-003	13499	INSULATOR.....	EA	1
29	9	XBHZZ	5315-00-727-8833	MS51959-3	96906	SCREW,MACHINE.....	EA	8
29	10	XBHZZ		627-3471-001	13499	COVER.....	EA	1
29	11	XBHZZ		627-3471-002	13499	COVER.....	EA	1
29	12	PAHZZ	5569-01-032-6142	731-8596-001	13499	GASKET,OSCILLATOR	EA	1
29	13	XBHZZ	5305-00-637-5884	P343-0285-000	77250	SCREW,MACHINE.....	EA	4
29	14	XBHZZ	5310--0-184-8996	MS35338-97	96906	WASHER,SPRING TENSION	EA	4
29	15	XBHZZ	5310,00-997-6857	310-0129-000	05411	WASHER,FLAT	EA	3
29	16	XBHZZ	5305-00-576-6002	P343-0298-000	77250	SCREW,MACHINE.....	EA	1
29	17	XBHZZ	5310-00-184-8990	-MS35339-96	96906	WASHER,SPRING TENSION	EA	1
29	18	XBHZZ	5311-00-492-3313	310-0131-000	05411	WASHER,FLAT	EA	4
29	19	XAHZZ		610-0219-001	13499	BOARD,FAB.....	EA	1
29	20	XBHZZ	5305-00-059-8229	P343-0300-000	77250	SCREW,MACHINE.....	EA	3
29	21	XBHZZ	5310-00-184-8990	MS35338-96	96906	WASHER,SPRING TENSION	EA	3
29	22	XBHZZ	5970-00-686-8116	TFFTW14A	81851	INSULATION SLEEVING,ELEC.....	EA	1
29	23	XBHZZ		28705-9201-5D	56878	SETSCREW	EA	3
29	24	PAHZZ		610-0237-005	13499	TUNER	EA	1
29	25	PAHZZ	5820-01-024-7715	627-5842-001	13499	CONDUCTOR	EA	1
29	26	PAHZZ		796-9521-002	13499	WASHER.....	EA	4
29	27	PAHZZ	5961-00-271-9126	60607	86684	TRANSISTOR.....	EA	1
29	28	XBHZZ		793-1087-001	13499	WASHER,CONTACT	EA	1
29	29	PAHZZ	5970-01-031-8938	793-1011-001	13499	CONTACT,BASE.....	EA	1
29	30	XBHZZ		330-1748-033	70318	SCREW,MACHINE.....	EA	2
29	31	PAHZZ	5935-00-145-3359	RJ24CL102	81349	RESISTOR,VARIABLE,NONWW	EA	1
29	32	PAHZZ	5340-00-138-0254	H28	80294	HARDWARE,MOUNTING	EA	1
29	33	XBHZZ		627-9201-005	13499	DECAL.....	EA	1

Change 1 131

SECTION 11. REPAIR PARTS LIST

(1) ILLUSTRATION		(2)	(3)	(4)	(5)	(6)	(7)	(8)
(a) FIG NO.	(b) ITEM NO.	SMR CODE	NATIONAL STOCK NUMBER	PART NUMBER	FSCM	DESCRIPTION USABLE ON CODE	U/M	QTY INC IN UNIT
29	34	PAHZZ	5910-00-740-2290	845-014X5V0503Z	72982	CAPACITOR, FIXED, CERAMIC.....	EA	1
29	35	PAHZZ	5915-00-069-9022	MF203	90634	FILTER, RADIO INTERFERENCE	EA	3
29	36	XBHZZ	5940-00-675-8124	4041TINNED	77147	TERMINAL, LUG	EA	1
29	37	XBHZZ	5340-00-619-7754	HP3N	09922	CLAMP, LOOP	EA	1
29	38	XBHZZ	5305-00-054-6650	MS51957-26	96906	SCREW, MACHINE.....	EA	1
29	39	XBHZZ	5310-00-515-8243	310-0046-000	79807	WASHER, FLAT	EA	1
29	43	PAHZZ		610-0215-001	13499	CABLE ASSEMBLY.....	EA	1
29	41	XBHZZ	5990-00-338-9875	02-06-2103	27264	CONTACT, ELECTRICAL	EA	5
29	42	XBHZZ	5935-00-032-9553	03-06-2055	27264	CONNECTOR, PLUG, ELEC	EA	1
29	43	XPHZZ		627-9201-008	13499	DECAL.....	EA	1
29	44	PAHZZ		610-0864-001	13499	NUT, KNURLED	EA	1
29	45	PAHZZ	5935-01-022-9076	2243-7500	95077	CONNECTOR, RECEPTACLE, ELEC	EA	1
29	46	XBHZZ	5310-00-942-5110	AN936810B	88044	WASHER, LOCK	EA	1
29	47	XBHZZ		627-9201-007	13499	DECAL.....	EA	1
29	48	XBHZZ		627-9201-006	1 499	DECAL.....	EA	1
29	49	PAHZZ		762-9300-001	13499	CABLE, MODULATOR.....	EA	1
29	50	XBHZZ	6145-00-284-0866	36109	75818	BRAID, WIRE.....	EA	1
29	51	XBHZZ	6145-00-812-5034	5028A1317	06090	CABLE, RADIO FREQUENCY	EA	1
29	52	XAHZZ		L1431SIL	94375	CONNECTOR, PLUG, ELECTRICAL	EA	1
29	53	XAHZZ		P 1032SIL	94375	CONNECTOR, PLUG, ELECTRICAL.....	EA	1
29	54	XBHZZ	5310-30-685-7346	P334-0264-00	77250	NUT, PLAIN, HEXAGON	EA	1
29	55	PAHZZ	5935-00-814-0364	31-03	98278	CONNECTOR, RECEPTACLE, ELEC	EA	1
29	56	XAHZZ		786-6006-004	11499	TUBE ASSEMBLY.....	EA	1
29	57	XAHZZ		796-9528-004	13499	CAVITY, TUNING	EA	1
29	58	XAHZZ		789-4791-001	13499	TUBE, OSCILLATOR	EA	1
29	59	XAHZZ		793-1192-006	13499	PLATE, COVER	EA	1
29	60	PAHZZ	5910-00-010-8141	109D166X00302	56289	CAPACITOR, FIXED, ELECTROLYTIC	EA	2
59	61	PAHZZ	5905-00-105-7765	RCR07G224KS	81349	RESISTOR, FIXED, COMPOSITION.....	EA	2
29	62	PAHZZ		W050BC102K	16546	CAPACITOR, CHIP, CERAMIC.....	EA	2
29	63	PAHZZ		831-05Y5F0101P	72982	CAPACITOR, FIXED, CERAMIC.....	EA	1
29	64	PAHZZ	5915-00-247-6513	610-0243-001	13499	CHOKE, RADIO FREQUENCY	EA	1
29	65	PAHZZ	5905-00-114-0711	RCR07G472KS	81349	RESISTOR, FIXED, COMPOSITION.....	EA	1
29	65	PAHZZ	5360-01-032-6143	796-9654-001	13499	SPRING.....	EA	1
29	67	XBHZZ	5940-O3-896-3536	4040-2HT	77147	TERMINAL, LUG	EA	1
29	68	PAHZZ	5910-00-166-9875	109D686X003F2F2	56289	CAPACITOR, FIXED, ELECTROLYTIC	EA	1
29	69	PAHZZ	5905-00-814-6171	RS1AX00818000H	91637	RESISTOR, FIXED, COMPOSITION.....	EA	1
29	70	XBHZZ	1270-00-612-4041	F1913-1-01	72656	SUPPRESSOR, PARASITIC	EA	1
29	71	PAHZZ	5905-00-141-0717	RCP07G473KS	91349	RESISTOR, FIXED, COMPOSITION.....	EA	1
29	72	PAHZZ	5950-00-496-1509	MS75089-17	96906	COIL, RADIO FREQUENCY, SHIELDED.....	EA	1
29	73	PAHZZ	5950-00-958-1555	WEEO-12	72259	CHOKE, RADIO FREQUENCY	EA	1
29	74	PAHZZ	5910-00-958-3022	831-005Y5W102P	72982	CAPACITOR, FIXED, CERAMIC.....	EA	1
29	75	PAHZZ	5935-00-141-1183	RCR07G101KS	81349	RESISTOR, FIXED, COMPOSITION.....	EA	1
29	76	PAHZZ	5905-00-081-6135	RW69V200	91349	RESISTOR, FIXED, WIRE WOUND	EA	1
29	77	PAHZZ	5905-00-240-7381	RL07S621G	81349	RESISTOR, FIXED, COMPOSITION.....	EA	1

SECTION 11. REPAIR PARTS LIST

(1) ILLUSTRATION		(2)	(3)	(4)	(5)	(6)	(7)	(8)
(a) FIG NO.	(b) ITEM NO.	SMR CODE	NATIONAL STOCK NUMBER	PART NUMBER	FSCM	DESCRIPTION USABLE ON CODE	U/M	QTY INC IN UNIT
29	78	PAHZZ	5395-01-017-3680	783-9655-001	13499	SHAFT,TUNING	EA	1
29	79	XAHZZ		783-9653-001	13499	SHAFT	EA	1
29	80	XAHZZ		610-0249-001	13499	CONTACT	EA	1
29	81	XAHZZ		783-9654-001	13499	DRUM.....	EA	1
29	82	PAHZZ	5915-00-300-3853	610-0865-001	13499	CAPACITOR ASSEMBLY.....	EA	1
29	83	PAHZZ	5950-00-247-6612	610-0866-001	13499	COIL,AIR WOUND	EA	2
27	84	XBHZZ	5910-01-024-7786	610-0863-001	13499	CAPACITOR,DISK	EA	1
29	85	PAHZZ	5985-01-022-9246	616-4784-003	13499	PROBE ASSEMBLY.....	EA	1
29	86	XBHZZ	5935-00-814-0364	31-03	98278	CONNECTOR,RECEPTACLE,ELEC	EA	1
29	87	XBHZZ	1270-00-612-4041	F1913-1-01	72656	SUPPRESSOR,PARASITIC.....	EA	1
29	88	XBHZZ		616-4720-001	13499	DISC,COUPLING	EA	1
29	89	XBHZZ		616-4718-001	13499	SPACER.....	EA	2
29	90	XAHZZ		DVH6761-97	17540	SEMICONDUCTOR DEVICE,DIODE.....	EA	1
29	91	XBHZZ		616-4785-001	13499	JACK,TIP	EA	1
29	92	XBHZZ		627-512-001	13499	PROBE,WIRE	EA	1
29	93	XBHZZ	5910-00-485-0999	2404-014-18PF10	72982	CAPACITOR,FIXED,CERAMIC.....	EA	1
29	94	XBHZZ		616-4721-002	13499	INSERT,PROBE.....	EA	1
29	95	XBHZZ		616-4722-001	13499	NUT,JAM	EA	1
29	96	XPHZZ		616-4722-002	13499	NUT,JAM.....	EA	1
29	97	XPHZZ		616-4719-001	13499	SLEEVE,PROBE	EA	1
29	99	PAHZZ		795-7096-002	13499	PROBE ASSEMBLY AFC.....	EA	1
29	99	PAHZZ	5915-00-069-9022	MF203	90634	FILTER,RADIO INTERFERENCE	EA	1
29	100	XAHZZ		795-7073-001	13499	COIL ASSEMBLY.....	EA	1
29	101	XBHZZ	5905-00-617-5091	RCR05G472KS	81349	RESISTOR,FIXED,COMPOSITION.....	EA	1
29	102	XBHZZ		795-6776-004	13499	SLEEVE.THREADED.....	EA	1
29	103	PAHZZ	5761-01-023-5747	353-3666-060	13499	SEMICONDUCTOR DEVICE,DIODE.....	EA	1
29	104	XAHZZ		795-6784-001	13499	DISC,DIODE.....	EA	1
29	105	PAHZZ	5985-01-031-8914	795-6744-002	13499	PROBE,POWER	EA	1
29	106	XAHZZ		795-6713-002	13499	PROBE	EA	1
29	107	PAHZZ		220	16179	CONNECTOR,RECEPTACLE,ELEC	EA	1

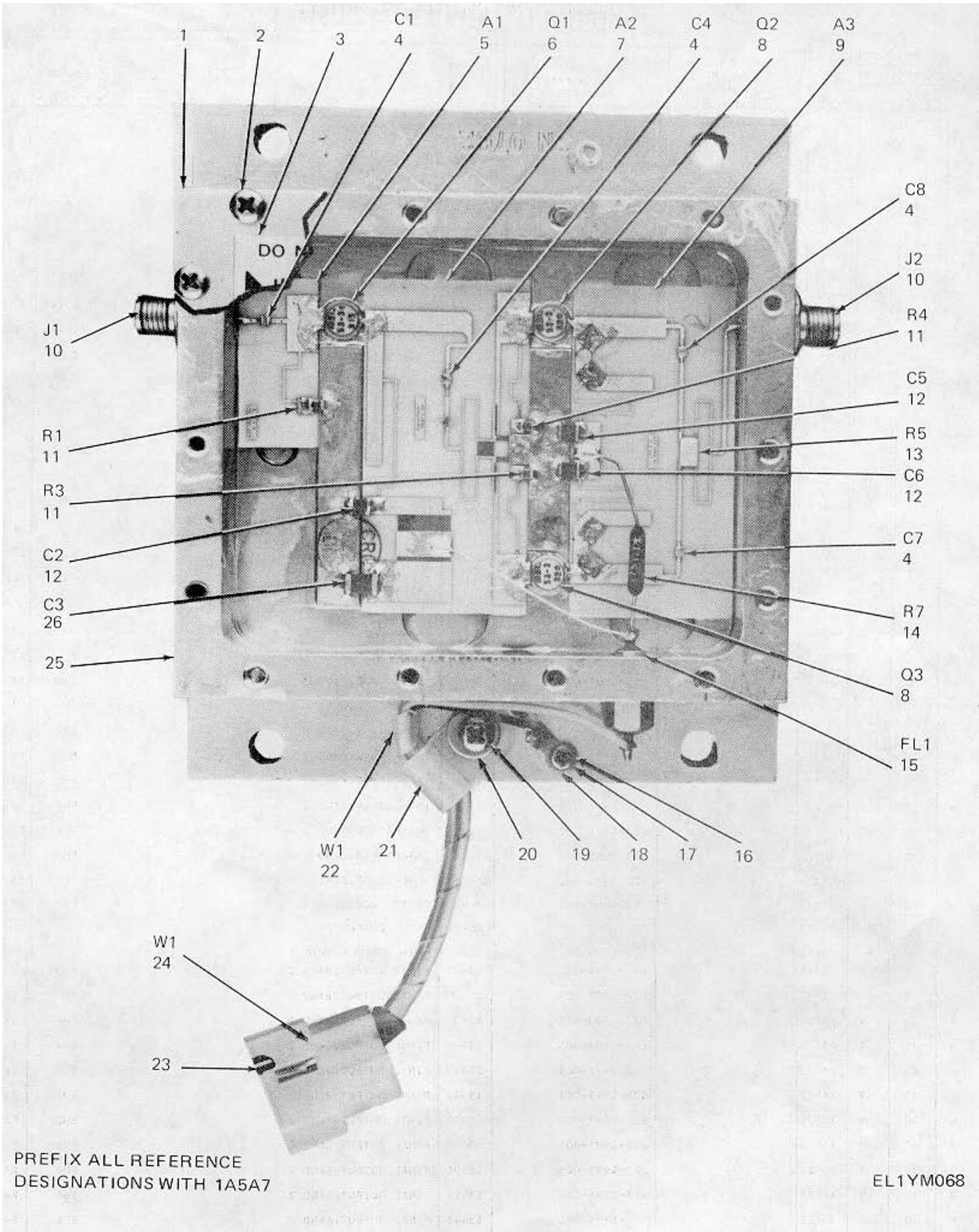

Figure 30. Amplifier, 2 GHz.

SECTION 11. REPAIR PARTS LIST

(1) ILLUSTRATION		(2)	(3)	(4)	(5)	(6)	(7)	(8)
(a) FIG NO.	(b) ITEM NO.	SMR CODE	NATIONAL STOCK NUMBER	PART NUMBER	FSCM	DESCRIPTION USABLE ON CODE	U/M	QTY INC IN UNIT
						GROUP: 0507 AMPLIFIER, 2-GHZ		
30	1	XAFZZ		624-9704-001	13499	COVER,AMPLIFIER.....	EA	1
30	2	XBFZZ	5305-00-134-5649	MS51957-14	96906	SCREW,MACHINE.....	EA	14
30	3	XAFZZ		795-7227-002	11349	DECAL,ISSUE B.....	EA	1
30	4	PADZZ	5910-00-134-8818	1BN50S101KD	26654	CAPACITOR,FIXED,CERAMIC CHIP.....	EA	4
30	5	XAFZZ		625-1995-001	13499	DRIVER INPUT,BAND 2.....	EA	1
N 30	5	XAFZZ		625-1995-001	13499	DRIVER INPUT,BAND 2..... EHU	EA	1
N 30	5	XAFZZ		625-1995-001	13499	DRIVER INPUT,BAND 2..... EHV	EA	1
N 30	5	XAFZZ		625-1995-001	13499	DRIVER INPUT,BAND 2..... EHW	EA	1
N 30	5	XAFZZ		625-1995-001	13499	DRIVER INPUT,BAND 2..... EHX	EA	1
N 30	5	XAFZZ		625-1989-001	13499	DRIVER INPUT,BAND 2..... EHY	EA	1
N 30	5	XAFZZ		625-1989-001	13499	DRIVER INPUT,BAND 2..... EHZ	EA	1
1430	5	XAFZZ		625-1989-001	13499	DRIVER INPUT,BAND 2..... EHZ	EA	1
1430	5	XAFZZ		625-1989-001	13499	DRIVER INPUT,BAND 2..... EH3	EA	1
N 30	5	XAFZZ		625-1989-001	13499	DRIVER INPUT,BAND 2..... EH4	EA	1
N 30	5	XAFZZ		625-1989-001	13499	DRIVER INPUT,BAND 2..... EH5	EA	1
N 30	5	XAFZZ		625-1989-001	13499	DRIVER INPUT,BAND 2..... EH6	EA	1
N 30	5	XAFZZ		625-1989-001	13499	DRIVER INPUT,BAND 2..... EH7	EA	1
30	6	PADZZ		80053-41	32421	TRANSISTOR.....	EA	1
30	7	XAFZZ		625-1997-001	13499	INTERSTAGF,BAND 2.....	EA	1
N 30	7	XAFZZ		622-1997-001	13499	INTERSTAGE,BAND 2..... EHU	EA	1
N 30	7	XAFZZ		622-1997-001	13499	INTERSTAGE,BAND 2..... EHV	EA	1
N 30	7	XAFZZ		622-1997-001	13499	INTERSTAGE,BAND 2..... EHW	A	1
30	7	XAFZZ		622-1997-001	13499	INTERSTAGE,BAND 2..... EHX	EA	1
N 30	7	XAFZZ		622-1991-001	13499	INTERSTAGE,BAND 2..... EHY	EA	1
N 30	7	XAFZZ		622-1991-001	13499	INTERSTAGE,BAND 2..... EHZ	EA	1
N 30	7	XAFZZ		622-1991-001	13499	INTERSTAGE,BAND 2..... EHZ	EA	1
N 30	7	XAFZZ		622-1991-001	1i499	INTERSTAGE,BAND 2..... EH3	EA	1
N 30	7	XAFZZ		622-1991-001	13499	INTERSTAGE,BAND 2..... EH4	EA	1
N 30	7	XAFZZ		622-1991-001	13499	INTERSTAGE,BAND 2..... EH5	EA	1
N 30	7	XAFZZ		622-1991-001	13499	INTERSTAGE,BAND 2..... EH6	EA	1
N 30	7	XAFZZ		622-1991-001	13499	INTERSTAGE,BAND 2..... EH7	EA	1
3, 8		PADZZ		80053-4	32421	TRANSISTOR,CHIP.....	EA	2
30 9		XAFZZ		625-1999-001	13499	FINAL OUTPUT,BAN4D 2.....	EA	1
N 30	9	XAFZZ		622-1999-001	13499	FINAL OUTPUT7BAND 2..... EHU	EA	1
N 30	9	XAFZZ		622-1999-001	13499	FINAL OUTPUT,BAND 2..... EHY	EA	1
N 30	9	XAFZZ		622-1999-001	13499	FINAL OUTPUT,BAND 2..... EHW	EA	1
N 30	9	XAFZZ		622-1999-001	13499	FINAL OUTPUT,BAND 2..... EHX	EA	1
N 30	9	XAFZZ		622-1993-001	13499	FINAL OUTPUT,BAND 2..... EHY	EA	1
N 30	9	XAFZZ		622-1993-001	13499	FINAL OUTPUT,BAND 2..... EHZ	EA	1
N 30	9	XAFZZ		622-1993-001	13499	FINAL OUTPUT,BAND Z..... EH3	EA	1
N 30	9	XAFZZ		622-1993-001	13499	FINAL OUTPUT,BAND 2..... EH4	EA	1
N 30	9	XAFZZ		622-1993-001	13499	FINAL OUTPUT,BAND 2..... EH5	EA	1
N 30	9	XAFZZ		622-1993-001	13499	FINAL OUTPUT,BAND 2..... EH6	EA	1
N 30	9	XAFZZ		622-1993-001	13499	FINAL OUTPUT,BAND 2..... EH7	EA	1

Change 1 135

SECTION 11. REPAIR PARTS LIST

(1) ILLUSTRATION		(2)	(3)	(4)	(5)	(6) DESCRIPTION	(7)	(8)
(a) FIG NO.	(b) ITEM NO.	SMR CODE	NATIONAL STOCK NUMBER	PART NUMBER	FSCM	USABLE ON CODE	U/M	QTY INC IN UNIT
30	10	XAFZZ		10-2056-0250	18758	CONNECTOR,RECEPTACLE,ELEC	EA	2
30	11	PADZZ		100123000245-020	75042	RESISTOR,CHIP.....	EA	3
30	12	PAFZZ	5910-00-134-8819	5BN050S471K	26654	CAPACITOR,FIXED,CERAMIC.....	EA	3
30	13	PADZZ		625-2070-001	13499	-RESISTOR	EA	1
30	14	PADZZ		F3-1-0P0RM1PCT	12463	RESISTOR,FIXED,WIRE WOUND	EA	1
30	15	XBFZZ	5915-00-069-9022	MF203	92634	FILTER,RAD10 INTERFERENCE	EA	1
30	16	XADZZ		BMS12M	91663	TERMINAL,STUD.....	EA	1
30	17	XBFZZ	5310-00-184-8996	MS35338-97	96906	WASHER,SPPING TENSION	EA	1
30	18	XBDZZ	5940-00-847-3138	2104-04-01-2520N	78189	TERMINAL,LUG	EA	1
30	19	XBFZZ	5305-00-054-5648	Ms51957-14	95906	SREW,MACHINE	EA	1
30	20	XBFZZ	5310-00-782-1349	310-0045-000	79807	WASHER,FLAT	EA	1
30	21	XBFZZ	5340-00-618-7754	HP2N	09922	CLAMP,LOOP	EA	1
30	22	PAFZZ		764-3338-001	13499	CABLE,DC.....	EA	1
30	23	XBFZZ	5990-00-338-3975	02-06-2103	27264	COTACT,ELECTRICAL.....	EA	2
30	24	XBFZZ	5935-00-482-2278	03-06-2042	77264	CONNECTOR,PLUG.....	EA	1
30	26	XAFZZ		624-9703-001	13499	CHASSIS AMPLIFIER	EA	1
30	27	PAHZZ	5895-01-014-4514	631-8599-001	13497	GUIDE,TOOL	EA	3

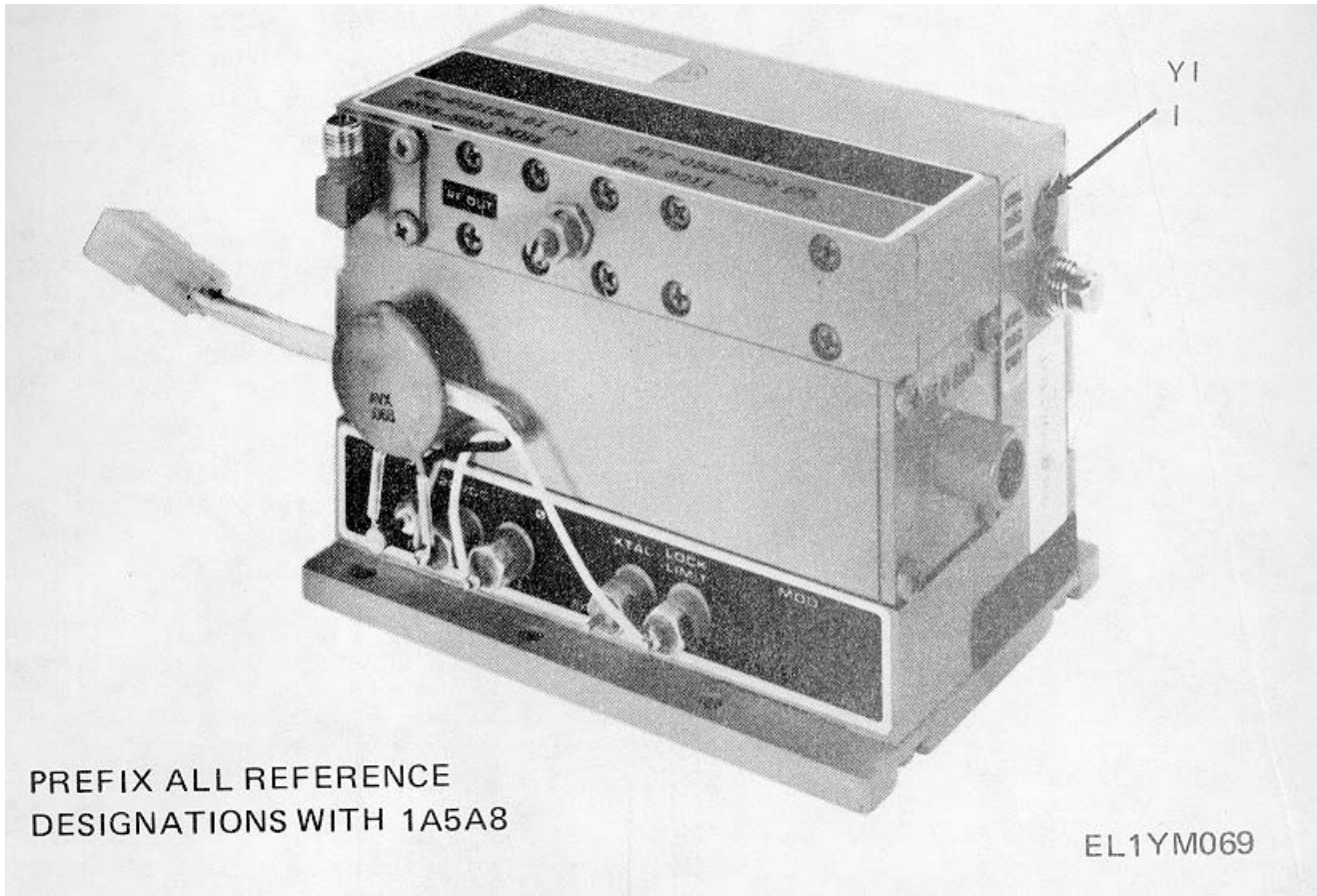
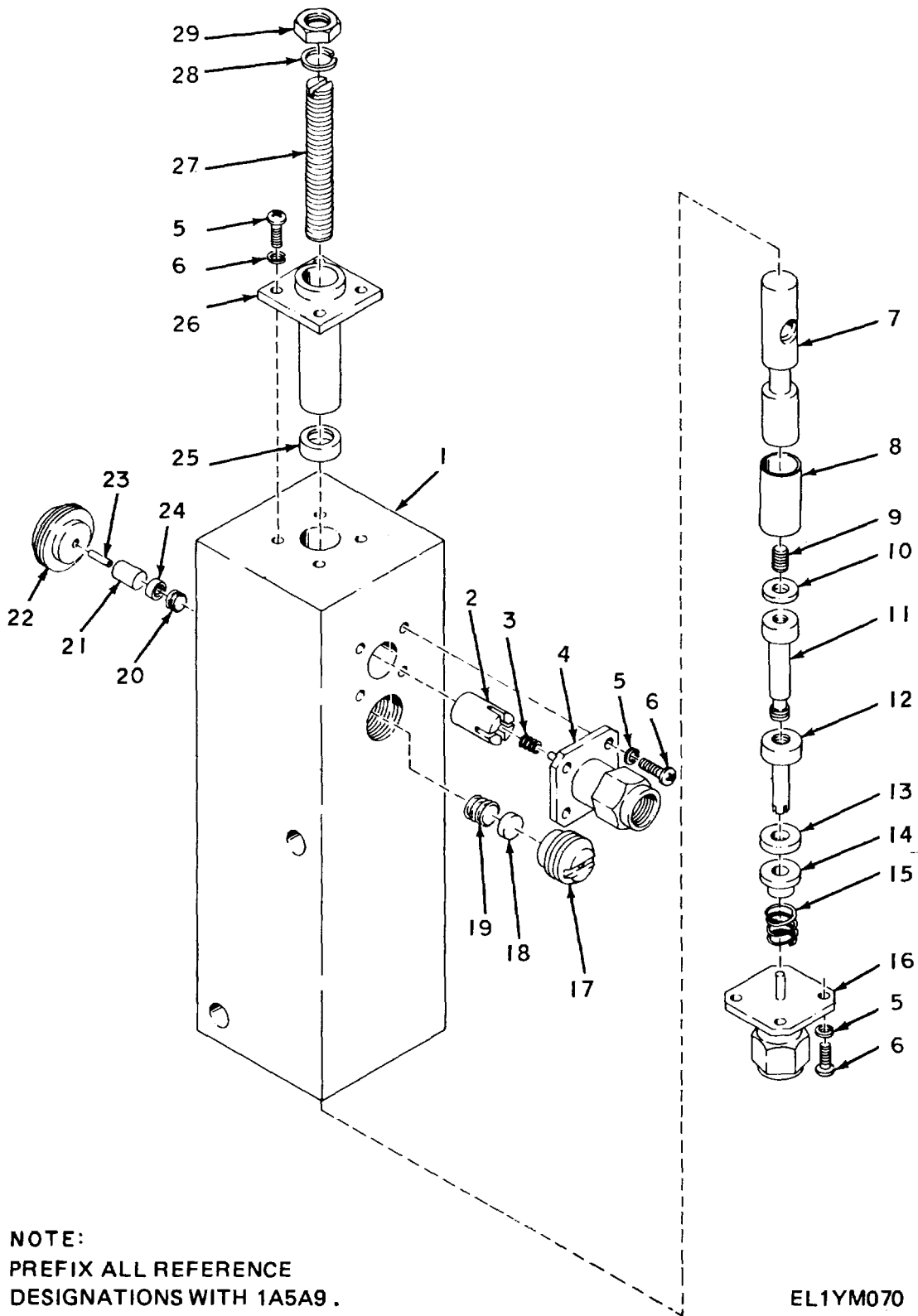

Figure 31. Oscillator, CW (Local Oscillator).

136.1/(136.2 blank)

SECTION 11. REPAIR PARTS LIST

(1) ILLUSTRATION		(2)	(3)	(4)	(5)	(6)	(7)	(8)
(a) FIG NO.	(b) ITEM NO.	SMR CODE	NATIONAL STOCK NUMBER	PART NUMBER	FSCM	DESCRIPTION USABLE ON CODE	U/M	QTY INC IN UNIT
31	1	PAFHD		277-0358-120	30890	GROUP 0508 OSCILLATOR,CW (LOCAL OSCILLATOR SELECT IN TEST CRYSTAL REFERENCE DESIGNATION Y1 FROM ITEM NUMBER 1 OSCILLATOR,RECEIVER.....	EA	1
31	1	PAFZZ	5955-01-028-2577	289-7208-250	71034	CRYSTAL UNIT,QUARTZ..... CZJ	EA	1
31	1	PAFZZ	5955-01-028-2578	289-7208-260	71034	CRYSTAL UNIT,QUARTZ..... CZJ	EA	1
31	1	PAFZZ	5955-01-029-9963	289-7208-240	71034	CRYSTAL UNIT,QUARTZ..... CZJ	EA	1
31	1	PAFZZ	5955-01-028-2576	289-7208-230	71034	CRYSTAL UNIT,QUARTZ..... CZJ	EA	1
31	1	PAFZZ	5955-01-028-2577	289-7208-250	71034	CRYSTAL UNIT,QUARTZ..... CZK	EA	1
31	1	PAFZZ	5955-01-028-2578	289-7208-260	71034	CRYSTAL UNIT,QUARTZ..... CZK	EA	1
31	1	PAFZZ	5955-01-028-3793	289-7208-270	71034	CRYSTAL UNIT,QUARTZ..... CZK	EA	1
31	1	PAFZZ		289-7107-330	71034	CRYSTAL UNIT,QUARTZ..... CZL	EA	1
31	1	PAFZZ		289-7208-280	71034	CRYSTAL UNIT,QUARTZ..... CZJ	EA	1
31	1	PAFZZ		289-7208-290	71034	CRYSTAL UNIT,QUARTZ..... CZK	EA	1
31	1	PAFZZ		289-7208-280	71034	CRYSTAL UN1T,QUARTZ..... CZK	EA	1
31	1	PAFZZ		289-7208-300	71034	CRYSTAL UNIT,QUARTZ..... CZK	EA	1
31	1	PAFZZ	5955-01-028-2576	289-7208-230	71034	CRYSTAL UNIT,QUARTZ..... CZK	EA	1
31	1	PAFZZ	5955-01-029-9963	289-7208-240	71034	CRYSTAL UNIT,QUARTZ..... CZK	EA	1
31	1	PAFZZ		289-7110-040	71034	CRYSTAL UNIT,QUARTZ..... CZL	EA	1



NOTE:
 PREFIX ALL REFERENCE
 DESIGNATIONS WITH 1A5A9 .

EL1YM070

Figure 32. Doubler, Frequency

SECTION 11. REPAIR PARTS LIST

(1) ILLUSTRATION		(2)	(3)	(4)	(5)	(6)	(7)	(8)
(a) FIG NO.	(b) ITEM NO.	SMR CODE	NATIONAL STOCK NUMBER	PART NUMBER	FSCM	DESCRIPTION USABLE ON CODE	U/M	QTY INC IN UNIT
32	1A	PAFDD	5820-00-383-5944	622-1416-002	13499	GROUP: 0509 DOUBLER, FREQUENCY		
32	1	XBDZZ		783-2486-002	13499	DOUBLER,FREQUENCY	EA	1
32	1	XBFZZ		783-2486-002	13499	DOUBLER,FREQUENCY	EA	1
N 32	1	XBFZZ		783-2486-002	13499	BODY DOUBLER	EA	1
N 32	3	XBFZZ		783-2486-002	13499	BODY DOUBLER	EA	1
N 32	1	XBFZZ		783-2486-002	13499	BODY DOUBLER	EA	1
N 32	1	XBFZZ		783-2486-002	13499	BODY DOUBLER	EA	1
N 32	1	XBFZZ		783-2486-001	13499	BODY DOUBLER	EA	1
N 32	1	XBFZZ		783-2486-001	13499	BODY DOUBLER	EA	1
N 32	1	XBFZZ		783-2486-001	13499	BODY DOUBLER	EA	1
N 32	1	XBFZZ		783-2486-001	13499	BODY DOUBLER	EA	1
N 32	1	XBFZZ		783-2486-001	13499	BODY DOUBLER	EA	1
N 32	1	XBFZZ		783-2486-001	13499	BODY DOUBLER	EA	1
N 32	1	XBFZZ		783-2486-001	13499	BODY DOUBLER	EA	1
N 32	1	XBFZZ		783-2486-001	13499	BODY DOUBLER	EA	1
32	2	XBDZZ		631-8632-001	13499	BODY DOUBLER	EA	1
32	3	XBDZZ		795-7330-002	13499	CONDUCTOR	EA	1
32	4	PADZZ		618-019	16733	SPRING	EA	1
32	5	XBDZZ	5310-00-184-8990	618-019	16733	CONNECTOR,RECEPTACLE,ELEC	EA	1
32	6	XBDZZ	5305-00-054-5637	MS35338-96	96906	WASHER,SPRING TENSION	EA	12
32	7	XBDZZ		MS51957-3	h969J	SCREW,MACHINE	EA	12
N 32	7	XBFZZ		783-2483-002	13499	CONDUCTOR	EA	1
N 32	7	XBFZZ		783-2483-002	13499	CONDUCTOR	EA	1
N 32	7	XBFZZ		783-2483-002	13499	CONDUCTOR	EA	1
N 32	7	XBFZZ		783-2483-002	13499	CONDUCTOR	EA	1
N 32	7	XBFZZ		783-2483-002	13499	CONDUCTOR	EA	1
N 32	7	XBFZZ		783-2483-001	13499	CONDUCTOR	EA	1
N 32	7	XBFZZ		783-2483-001	13499	CONDUCTOR	EA	1
N 32	7	XBFZZ		783-2483-001	13499	CONDUCTOR	EA	1
N 32	7	XBFZZ		783-2483-001	13499	CONDUCTOR	EA	1
N 32	7	XBFZZ		783-2483-001	13499	CONDUCTOR	EA	1
N 32	7	XBFZZ		783-2483-001	13499	CONDUCTOR	EA	1
N 32	7	XBFZZ		783-2483-001	13499	CONDUCTOR	EA	1
N 32	7	XBFZZ		783-2483-001	13499	CONDUCTOR	EA	1
N 32	7	XBFZZ		783-2483-001	13499	CONDUCTOR	EA	1
N 32	7	XBFZZ		783-2483-001	13499	CONDUCTOR	EA	1
N 32	7	XBFZZ		783-2483-003,	13499	CONDUCTOR	EA	1
32	8	XBDZZ		795-7323-018	13499	CONDUCTOR	EA	1
N 32	8	XBDZZ		795-7323-018	13499	INSULATOR	EA	1
N 32	8	XBDZZ		795-7323-018	13499	INSULATOR	EA	1
N 32	8	XBDZZ		795-7323-018	13499	INSULATOR	EA	1
N 32	8	XBDZZ		795-7323-018	13499	INSULATOR	EA	1
N 32	8	XBDZZ		795-7323-017	13499	INSULATOR	EA	1
N 32	8	XBDZZ		795-7323-017	13499	INSULATOR	EA	1
N 32	8	XBDZZ		795-7323-017	13499	INSULATOR	EA	1
N 32	8	XBDZZ		795-7323-017	13499	INSULATOR	EA	1
N 32	8	XBDZZ		795-7323-017	13499	INSULATOR	EA	1
N 32	8	XBDZZ		795-7323-017	13499	INSULATOR	EA	1
N 32	8	XBDZZ		795-7323-017	13499	INSULATOR	EA	1
N 32	8	XBDZZ		795-7323-017	13499	INSULATOR	EA	1
N 32	8	XBDZZ		795-7323-017	13499	INSULATOR	EA	1
N 32	8	XBDZZ		795-7323-017	13499	INSULATOR	EA	1
N 32	8	XBDZZ		795-7323-017	13499	INSULATOR	EA	1
N 32	8	XBDZZ		795-7323-017	13499	INSULATOR	EA	1
N 32	8	XBDZZ		795-7323-017	13499	INSULATOR	EA	1

SECTION 11. REPAIR PARTS LIST

(1) ILLUSTRATION		(2)	(3)	(4)	(5)	(6)	(7)	(8)
(a) FIG NO.	(b) ITEM NO.	SMR CODE	NATIONAL STOCK NUMBER	PART NUMBER	FSCM	DESCRIPTION USABLE ON CODE	U/M	QTY INC IN UNIT
32	9	XBDZZ		795-7324-004	13499	SCREW,SPECIAL	EA	1
32	10	XBDZZ		616-5083-006	13499	INSULATOR,SPACER	EA	1
32	11	XBDZZ		783-2484-002	13499	CONDUCTOR	EA	1
N 32	11	XBDZZ		783-2484-002	13499	CONDUCTOR EHU	EA	1
N 32	11	XBDZZ		783-2484-002	13499	CONDUCTOR EHV	EA	1
N 32	11	XBDZZ		783-2484-002	13499	CONDUCTOR EHW	EA	1
N 32	11	XBDZZ		783-2484-002	13499	CONDUCTOR EHX	EA	1
N 32	11	XBDZZ		783-2484-001	13499	CONDUCTOR EHY	EA	1
N 32	11	XBDZZ		783-2484-001	13499	CONDUCTOR EHZ	EA	1
N 32	11	XBDZZ		783-2484-001	13499	CONDUCTOR EH3		1
N 32	11	XBDZZ		783-2484-001	13499	CONDUCTOR EH4	EA	1
N 32	11	XBDZZ		783-2484-001	13499	CONDUCTOR EH5	EA	1
N 32	11	XBDZZ		783-2484-001	13499	CONDUCTOR EH6	EA	1
N 32	11	XBDZZ		783-2484-001	13499	CONDUCTOR EH7	EA	1
32	12	XBDZZ		783-2495-008	13499	CONDUCTOR	EA	1
N 32	12	XBDZZ		783-2484-008	13499	CONDUCTOR EHU	EA	1
N 32	12	XBDZZ		783-2484-008	13499	CONDUCTOR EHV	EA	1
N 32	12	XBDZZ		783-2484-008	13499	CONDUCTOR EHW	EA	1
N 32	12	XBDZZ		783-2484-008	13499	CONDUCTOR EHX	EA	1
N 32	12	XBDZZ		783-2484-007	13499	CONDUCTOR EHY	EA	1
N 32	12	XBDZZ		783-2484-007	13499	CONDUCTOR EHZ	EA	1
N 32	12	XBDZZ		783-2484-007	13499	CONDUCTOR EH3	EA	1
N 32	12	XBDZZ		783-2484-007	13499	CONDUCTOR EH4	EA	1
N 32	12	XBDZZ		783-2484-007	13499	CONDUCTOR EH5	EA	1
N 32	12	XBDZZ		783-2484-007	13499	CONDUCTOR EH6	EA	1
N 32	12	XBDZZ		783-2484-007	13499	CONDUCTOR EH7	EA	1
32	13	XBDZZ		616-4914-002	13499	SPACER,INPUT-OUTPUT	EA	1
32	14	PADZZ	5970-00-965-9612	627-9341-001	13499	INSULATOR,SPRING	EA	1
32	15	XBDZZ		627-9345-001	13499	SPRING,COIL	EA	1
32	16	PADZZ		618-018	16733	CONNECTOR,RECEPTACLE,ELEC	EA	1
32	17	XBDZZ		783-2482-001	13499	HOLDER,DIODE	EA	1
32	18	PADZZ		881034	99313	SEMICONDUCTOR DEVICE,DIODE	EA	1
32	19	PADZZ	5999-00-484-5393	1752-062	18469	CONTACT,ELECTRICAL	EA	1
32	20	PADZZ	5999-00-484-5391	1752-061	18469	CONTACT,ELECTRICAL	EA	1
32	21	PADZZ	5905-00-617-5089	RCR05G153KS	81349	RESISTOR,FIXED,COMPOSITION.....	EA	1
32	21	PADZZ	5905-00-466-1251	RCR05G123KS	81349	RESISTOR,FIXED,COMPOSITION.....	EA	1
32	21	PADZZ	5705-83-492-7647	RCR05G103KS	81349	RESISTOR,FIXED,COMPOSITION.....	EA	1
32	21	PADZZ	5905-00-169-3929	RCR5G822KS	81349	RESISTOR,FIXED,COMPOSITION.....	EA	1
32	21	PADZZ	5905-00-617-5091	RCR05G472KS	81343	RESISTOR,FIXED,COMPOSITION.....	EA	1
32	21	PADZZ	5935-00-411-1851	RCR05G562KS	81349	RESISTOR,FIXED,COMPOSITION.....	EA	1
32	21	PADZZ		7R0R3-s682KS	81349	RESISTOR,FIXED,COMPOSITION.....	EA	1
32	21	PADZZ	5905-00-412-3776	RCR05G183KS	81349	RESISTOR,FIXED,COMPOSITION.....	EA	1
32	21	PADZZ	5905-00-412-0760	RCR05G563KS	81349	RESISTOR,FIXED,COMPOSITION.....	EA	1
32	21	PADZZ		RCR05G563KS	81349	RESISTOR,FIXED,COMPOSITION.....	EA	1

SECTION 11. REPAIR PARTS LIST

(1) ILLUSTRATION		(2)	(3)	(4)	(5)	(6) DESCRIPTION	(7)	(8)
(a) FIG NO.	(b) ITEM NO.	SMR CODE	NATIONAL STOCK NUMBER	PART NUMBER	FSCM	USABLE ON CODE	U/M	QTY INC IN UNIT
32	21	PADZZ	5905-00-458-9346	RCR05G104KS	81349	RESISTOR, FIXED, COMPOSITION.....	EA	1
32	22	PADZZ		RCR05G393KS	81349	RESISTOR, FIXED, COMPOSITION.....	EA	1
32	21	PADZZ		RCR05G273KS	81349	RESISTOR, FIXED, COMPOSITION.....	EA	1
32	21	PADZZ	5905-00-403-8837	RCR05G223KS	81349	RESISTOR, FIXED, COMPOSITION.....	EA	1
32	21	PADZZ		RCR05G274KS	91349	RESISTOR, FIXED, COMPOSITION.....	EA	1
32	21	PADZZ		RCR05G154KS	81349	RESISTOR, FIXED, COMPOSITION.....	EA	1
32	21	PADZZ		RCR05G184KS	81349	RESISTOR, FIXED, COMPOSITION.....	EA	1
32	21	PADZZ		RCR05G224KS	81349	RESISTOR, FIXED, COMPOSITION.....	EA	1
32	21	PADZZ	5905-00-617-5093	RCR05G473KS	81349	RESISTOR, FIXED, COMPOSITION.....	EA	1
32	21	PADZZ		RCR05G124KS	81349	RESISTOR, FIXED, COMPOSITION.....	EA	1
32	21	PADZZ		RCR05G333KS	81349	RESISTOR, FIXED, COMPOSITION.....	EA	1
32	21	PADZZ		RCR05G823KS	81349	RESISTOR, FIXED, COMPOSITION.....	EA	1
32	22	XBDZZ		783-2515-001	13499	HOLDER, RESISTOR	EA	1
32	23	PADZZ	5935-00-965-9612	2-330808-8	00779	JACK, TIP	EA	1
32	24	PADZZ		616-4912-001	13499	CONTACT, RESISTOR	EA	1
32	25	XBDZZ		627-9342-001	13499	INSULATOR, SPACER	EA	1
32	26	PADZZ		783-2514-003	13499	RESONATOR	EA	1
32	27	PADZZ		783-2516-011	13499	TUNER, RESONATOR.....	EA	1
32	28	XBDZZ	5310-00-576-0546	M53338-99	96906	WASHER, SPRING TENSION	EA	1
32	29	XBDZZ	5310-03-952-1423	P313-0143-000	77250	NUT, PLAIN, HEXAGON	EA	1

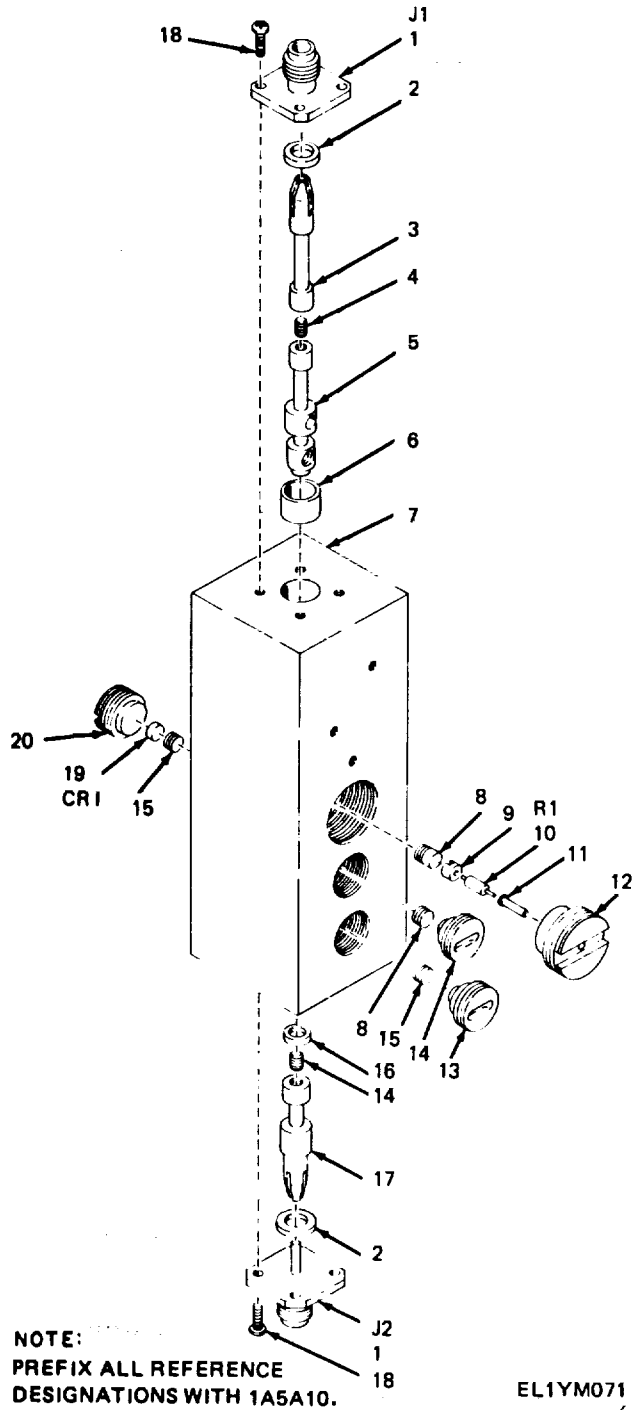

Figure 33. Doubler, Frequency.

SECTION II. REPAIR PARTS LIST

(1) ILLUSTRATION		(2)	(3)	(4)	(5)	(6)	(7)	(8)
(a) FIG NO.	(b) ITEM NO.	SMR CODE	NATIONAL STOCK NUMBER	PART NUMBER	FSCM	DESCRIPTION USABLE ON CODE	U/M	QTY INC IN UNIT
						GROUP 0510 DOUBLER. FREQUENCY		
33	1	PAFDD	5820-00-381-6060	622-1417-002	13499	DOUBLER,FREQUENCY	EA	1
33	1	PADZZ		627-3486-002	13499	CONNECTOR.....	EA	2
33	2	XBDZZ		616-4914-002	13499	SPACER,IN-OUT.....	EA	2
33	3	XADZZ		116-5000-002	13499	CONDUCTOR, IN.....	EA	1
33	4	XBDZZ		795-7324-002	13499	SCREW,SPECIAL	EA	2
33	5	XADZZ		616-4999-002	13499	CONDUCTOR,CENTER.....	EA	1
33	6	XBDZZ		795-7323-007	13499	SLEEVE.....	EA	1
33	7	XADZZ		616-4981-001	13499	BODY,DOUBLER	EA	1
33	8	PADZZ	5999-00-484-5394	1752-062	18469	CONTACT,ELECTRICAL	EA	2
33	9	XADZZ		616-4912-001	13499	CONTACT,RESISTOR	EA	1
						SELECT IN TEST RESISTOR REFERENCE DESIGNATION R1 FROM ITEM NUMBER 10		
33	10	PADZZ		RCR05G682KS	81349	RESISTOR,FIXED,COMPOSITION.....	EA	1
33	10	PADZZ	5505-00-617-5091	RCR05G472KS	81349	RESISTOR,FIXED.COMPOSITION.....	EA	1
33	10	PADZZ	5905-00-411-1851	RCR05G562KS	81349	RESISTOR,FIXED,COMPOSITION	EA	1
33	10	PADZZ	5905-00-617-5084	RCR05G153KS	81349	RESISTOR.FIXED,COMPOSITION.....	EA	1
33	10	PADZZ		RCR05G393KS	81349	RESISTOR,FIXED,COMPOSITION.....	EA	1
33	10	PADZZ	5905-00-412-3776	RCR05G183KS	81349	RESISTOR,FIXED,COMPOSITION.....	EA	1
33	10	PADZZ		RCR05G273KS	81349	RESISTOR,FIXED,COMPOSITION.....	EA	1
33	10	PADZZ	5905-00-617-5093	RCR05G823KS	81349	RESISTOR,FIXED,COMPOSITION.....	EA	1
33	10	PADZZ	5905-00-492-7607	RCR05G103KS	81349	RESISTOR,FIXED,COMPOSITION.....	EA	1
33	10	PADZZ	5905-00-169-3929	RCR05G822KS	81349	RESISTOR,FIXED,COMPOSITION.....	EA	1
33	10	PADZZ		RCR05G333KS	81349	RESISTOR,FIXED,COMPOSITION.....	EA	1
33	10	PADZZ		RCR05G473KS	81349	RESISTOR,FIXED,COMPOSITION.....	EA	1
33	10	PADZZ		RCR05G224KS	81349	RESISTOR,FIXED,COMPOSITION.....	EA	1
33	10	PADZZ		RCR05G154KS	81349	RESISTOR,FIXED,COMPOSITION.....	EA	1
33	10	PADZZ	5905-00-458-9346	RCR05G184KS	81349	RESISTOR,FIXED,COMPOSITION.....	EA	1
33	10	PADZZ	5905-00-412-0760	RCR05G104KS	81349	RESISTOR,FIXED,COMPOSITION.....	EA	1
33	10	PADZZ		RCR05G563KS	81349	RESISTOR,FIXED,COMPOSITION.....	EA	1
33	10	PADZZ	5905-00-403-8837	RCR05G223KS	81349	RESISTOR,FIXED,COMPOSITION.....	EA	1
33	10	PADZZ		RCR05G683KS	81349	RESISTOR,FIXED,COMPOSITION.....	EA	1
33	10	PADZZ	5905-00-466-1215	RCR05G123KS	81349	RESISTOR.FIXED,COMPOSITION	EA	1
33	10	PADZZ		RCR05G124KS	81349	RESISTOR,FIXED,COMPOSITION.....	EA	1
33	10	PADZZ		RCR05G274KS	81349	RESISTOR,FIXED,COMPOSITION.....	EA	1
33	11	PADZZ		3-330808-9	00779	JACK,TIP.....	EA	1
33	12	XADZZ		627-3496-001	13499	HOLDER,RESISTOR	EA	1
33	13	XBDZZ		616-5082-005	13499	STUB,SHORTING	EA	1
33	14	XBDZZ		616-5082-006	13499	STUB,SHORTING	EA	1
33	15	PAOZZ	5959-00-484-5393	1752-061	18469	CONTACT,ELECTRICAL	EA	2
33	16	XADZZ		616-5083-004	13499	INSULATOR,SPACER	EA	1
33	17	XADZZ		616-4598-002	13499	CONDUCTOR,OUT	EA	1
33	18	XBDZZ	5305-00-616-1815	P342-0142-000	77250	SCREW,MACHINE.....	EA	8
33	19	PADZZ	5961-00-261-8877	881010	99313	SEMICONDUCTOR DEVICE,DIODE	EA	1
33	20	PADZZ	5961-00-326-2315	616-4915-001	13499	PLUG,DIODE	EA	1

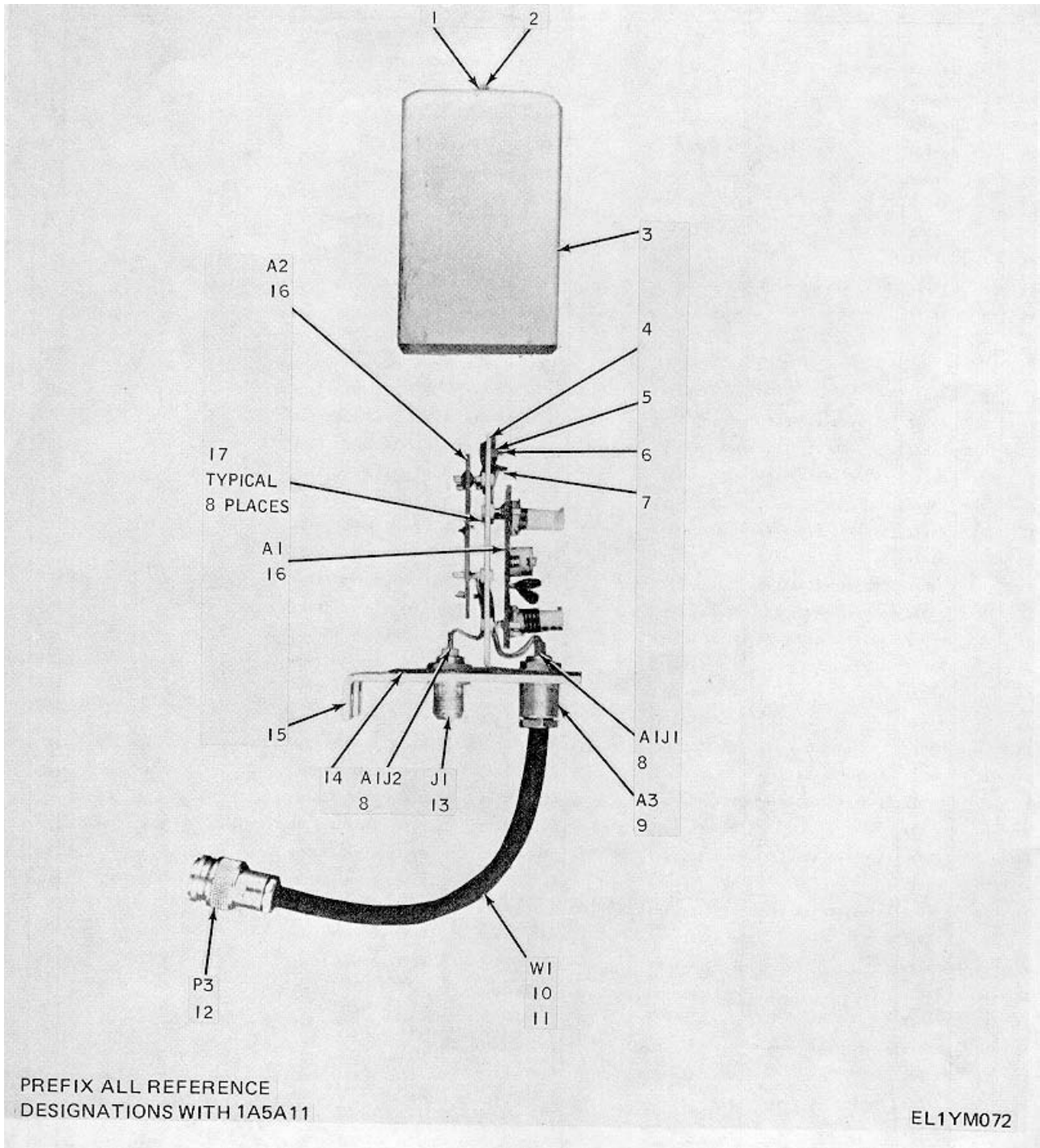

Figure 34. Equalizer.

SECTION II. REPAIR PARTS LIST

(1) ILLUSTRATION		(2)	(3)	(4)	(5)	(6) DESCRIPTION	(7)	(8)
(a) FIG NO.	(b) ITEM NO.	SMR CODE	NATIONAL STOCK NUMBER	PART NUMBER	FSCM	USABLE ON CODE	U/M	QTY INC IN UNIT
						GROUP 0511 EQUALIZER		
						SELECT AND INSTALL BOARD ASSEMBLY A1 AND A2 DEPENDING ON BANDWIDTH FROM ITEM NUMBER 18,19, 20.		
34	1	XBHZZ	5310-00-184-8996	310-0396-000	79807	WASHER,SPRING TENSION	EA	2
34	2	XBHZZ	5305-00-054-6662	MS51957-17	96906	SCREW,MACHINE	EA	2
34	3	XBHZZ		141-0919-050	98376	CAN,DRAWN ALUMINUM	EA	1
34	4	XBHZZ	5310-00-893-6116	1902-000DPL	78189	WASHER,LOCK	EA	1
34	5	XBHZZ	5310-00-534-9740	P313-0050-000	77250	NUT,PLAIN,HEXAGON	EA	1
34	6	XBHZZ	5305-00-059-8228	P343-0299-000	77250	SCREW,MACHINE	EA	1
34	7	XBHZZ	5940-00-836-3536	4040-2HT	77147	TERMINAL,LUG	EA	2
34	8	XBFZZ	5935-00-978-9434	3388-1-03	71279	JACK,TIP	EA	2
34	9	XBHZZ		624-7996-001	13499	BOX ASSEMBLY	EA	1
34	10	XAHZZ		766-2162-004	13499	CABLE ASSEMBLY,COAX	EA	1
34	11	XBHZZ	5935-00-306-3416	1050	74868	CLAMP,CABLE	EA	1
34	12	XBHZZ	5935-00-881-1650	M39012-26-0002	81349	CONECTOR,PLUG, ELECTRICAL	EA	1
34	19	XBHZZ	5935-00-080-7545	31-2301	74868	CONNECTOR,RECEPTACLE,ELEC	EA	1
34	14	XBHZZ		515-2421-001	13499	GASKET	EA	1
34	15	XBHZZ		796-0977-001	13499	BRACKET,END	EA	1
34	16	XBFZZ	5940-00-013-9213	769-3568-007	13499	BOARD ASSEMBLY WIRED	EA	2
34	17	XBHZZ		013-2099-000209	98291	TERMINAL,STUD	EA	8
34	18	XAHZZ		769-3568-008	13499	BOARD ASSEMBLY WIRED	EA	1
34	18	XBHZZ	5940-00-013-9213	769-3568-007	13499	BOARD,SHORTING	EA	6
34	18	XAHZZ		769-3568-009	13499	BOARD ASSEMBLY WIRED	EA	1
34	18	XAHZZ		764-3722-001	13499	KIT, PLUG-IN	EA	1
34	18	XAHZZ		769-3568-011	13499	BOARD ASSEMBLY WIRED	EA	1
34	18	XAHZZ		769-3568-013	13499	BOARD ASSEMBLY WIRED	EA	1
34	18	XAHZZ		769-3568-017	13499	BOARD ASSEMBLY WIRED	EA	1
34	18	XAHZZ		769-3568-010	13499	BOARD ASSEMBLY WIRED	EA	1
34	18	XAHZZ		769-3568-012	13499	BOARD ASSEMBLY WIRED	EA	1
34	18	XAHZZ		769-3568-015	13499	BOARD ASSEMBLY WIRED	EA	1
34	18	XAHZZ		769-3568-014	13499	BOARD ASSEMBLY WIRED	EA	1
34	18	XAHZZ		764-5129-003	13499	BOARD ASSEMBLY WIRED	EA	1
34	18	XAHZZ		769-5129-002	13499	BOARD ASSEMBLY WIRED	EA	1
34	18	XAHZZ		769-5129-001	13499	BOARD ASSEMBLY WIRED	EA	1
34	18	XAHZZ		769-3568-016	13499	BOARD ASSEMBLY WIRED	EA	1
34	18	XAHZZ		764-3568-018	13499	BOARD ASSEMBLY WIRED	EA	1
34	18	XAHZZ		769-3568-019	13499	BOARD ASSEMBLY WIRED	EA	1
34	18	XAHZZ		769-5129-004	13499	BOARD ASSEMBLY WIRED	EA	1
34	18	XAHZZ		769-5132-002	13499	BOARD ASSEMBLY WIRED	EA	1
34	18	XAHZZ		769-5132-001	13499	BOARD ASSEMBLY WIRED	EA	1
34	18	XAHZZ		769-5132-003	13499	BOARD ASSEMBLY WIRED	EA	1
34	18	XAHZZ		769-5129-005	13499	BOARD ASSEMBLY WIRED	EA	1
34	18	XAHZZ		769-5132-005	13499	BOARD ASSEMBLY WIRED	EA	1
34	18	XAHZZ		769-5132-007	13499	BOARD ASSEMBLY WIRED	EA	1
34	18	XAHZZ		769-5700-001	13499	BOARD ASSEMBLY WIRED	EA	1
34	18	XAHZZ		769-5132-004	13499	BOARD ASSEMBLY WIRED	EA	1
34	18	XAHZZ		769-5132-006	13499	BOARD ASSEMBLY WIRED	EA	1
					145			

SECTION II. REPAIR PARTS LIST

(1) ILLUSTRATION		(2)	(3)	(4)	(5)	(6) DESCRIPTION	(7)	(8)
(a) FIG NO.	(b) ITEM NO.	SMR CODE	NATIONAL STOCK NUMBER	PART NUMBER	FSCM	USABLE ON CODE	U/M	QTY INC IN UNIT
34	18	XAHZZ		769-5132-009	11499	BOARD ASSEMBLY WIRED.....	EA	1
34	18	XAHZZ		769-5132-008	13499	BOARD ASSEMBLY WIRED.....	EA	1
34	18	XAHZZ		786-5700-006	13499	BOARD ASSEMBLY WIRED.....	EA	1
34	18	XAHZZ		786-5700-005	13499	BOARD ASSEMBLY WIRED.....	EA	1
34	18	XAHZZ		786-5700-004	13499	BOARD ASSEMBLY WIRED.....	EA	1
34	18	XAHZZ		769-5132-010	13499	BOARD ASSEMBLY WIRED.....	EA	1
34	18	XAHZZ		786-5700-002	13499	BOARD ASSEMBLY WIRED.....	EA	1
34	18	XAHZZ		786-5700-003	13499	BOARD ASSEMBLY WIRED.....	EA	1
34	18	XAHZZ		786-5700-007	13499	BOARD ASSEMBLY WIRED.....	EA	1
34	18	XAHZZ		786-5700-010	13499	BOARD ASSEMBLY WIRED.....	EA	1
34	18	XAHZZ		786-5700-009	13499	BOARD ASSEMBLY WIRED.....	EA	1
34	18	XAHZZ		786-5700-011	13499	BOARD ASSEMBLY WIRED.....	EA	1
34	18	XAHZZ		786-5700-008	13499	BOARD ASSEMBLY WIRED.....	EA	1
34	18	XAHZZ		786-5700-013	13499	BOARD ASSEMBLY WIRED.....	EA	1
34	18	XAHZZ		786-5700-015	13499	BOARD ASSEMBLY WIRED.....	EA	1
34	18	XAHZZ		786-5700-012	13499	BOARD ASSEMBLY WIRED.....	EA	1
34	18	XAHZZ		786-5700-014	13499	BOARD ASSEMBLY WIRED.....	EA	1
34	18	XAHZZ		786-5700-016	13499	BOARD ASSEMBLY WIRED.....	EA	1
34	19	XAHZZ		786-5700-017	13499	BOARD ASSEMBLY WIRED.....	EA	1
34	19	XAHZZ		764-3723-001	13499	EQUALIZER KIT, PLUG-IN	EA	1
34	19	XAHZZ		786-5700-022	13499	BOARD ASSEMBLY WIRED.....	EA	1
34	19	XAHZZ		786-5700-021	13499	BOARD ASSEMBLY WIRED.....	EA	1
34	19	XAHZZ		786-5700-020	13499	BOARD ASSEMBLY WIRED.....	EA	1
34	19	XAHZZ	5940-00-013-9213	769-3568-007	13499	BOARD SHORTING	EA	6
34	19	XAHZZ		786-5700-018	13499	BOARD ASSEMBLY WIRED.....	EA	1
34	19	XAHZZ		786-5700-019	13499	BOARD ASSEMBLY WIRED.....	EA	1
34	19	XAHZZ		786-5700-023	13499	BOARD ASSEMBLY WIRED.....	EA	1
34	19	XAHZZ		716-5700-024	13499	BOARD ASSEMBLY WIRED.....	EA	1
34	20	XAHZZ		769-5129-001	13499	BOARD ASSEMBLY WIRED.....	EA	1
34	20	XAHZZ		764-3725-001	13499	EQUALIZER KIT, PLUG-IN	EA	1
34	20	XAHZZ		769-5129-002	13499	BOARD ASSEMBLY WIRED.....	EA	1
34	20	XAHZZ		769-5129-004	13499	BOARD ASSEMBLY WIRED.....	EA	1
34	20	XAHZZ		769-5129-003	13499	BOARD ASSEMBLY WIRED.....	EA	1
34	20	XAHZZ		719-5129-005	13499	BOARD ASSEMBLY WIRED.....	EA	1

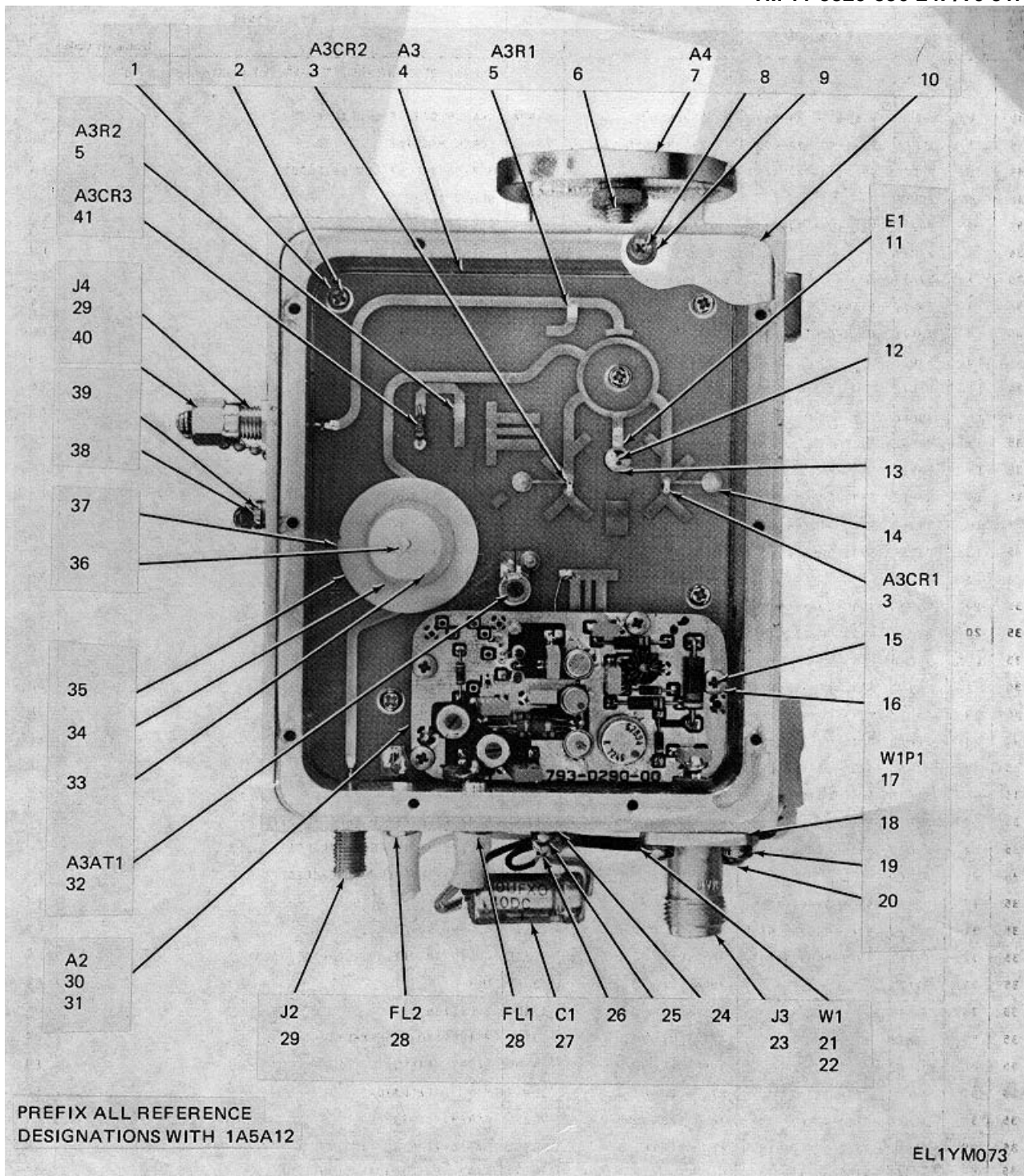

Figure 35. Intermediate Frequency Mixer/Preamplifier.

SECTION II. REPAIR PARTS LIST

TM 11-5820-836-24P
T.O.31R5-2FRC162-4

(1) ILLUSTRATION		(2)	(3)	(4)	(5)	(6)	(7)	(8)
(a) FIG NO.	(b) ITEM NO.	SMR CODE	NATIONAL STOCK NUMBER	PART NUMBER	FSCM	DESCRIPTION USABLE ON CODE	U/M	QTY INC IN
						GROUP: 0512 INTERMEDIATE FREQUENCY MHXER/PREAMPLIFIER		
35	1	XBDZZ	5310-00-184-8990	MS35338-96	96906	WASHER,SPRING TENSION.....	EA	4
35	2	XBDZZ	5305-00-576-6002	P343-C298-000	77250	SCREW,MACHINE	EA	4
35	3	PADZZ	5961-00-480-4249	5082-8983	2848C	SEMICONDUCTOR DEVICE,DIODE.....	EA	2
35	4	ADDDD		627-3421-001	13499	BOARD ASSEMBLY	EA	1
35	5	PADZZ	5905-01-032-6139	795-4778-001	13499	RESISTOR,CHIP	EA	2
35	6	XADZZ		788-8259-003	13499	RETAINER,SCREW	EA	1
35	7	XADZZ		627-3420-001	13499	BODY,MIXER	EA	1
35	8	XBHZZ	5305-00-059-8229	P343-0300-000	77250	SCREW,MACHINE	EA	10
35	9	XBFZZ	5310-00-184-8990	MS35338-96	96906	WASHER,SPRING TENSION.....	EA	10
35	10	XBHZZ		795-7389-001	13499	COVER,MIXER.....	EA	1
35	11	PAHZZ		795-7059-010	13499	CONTACT	EA	1
35	12	XBHZZ		616-4752-001	13499	PROBE	EA	1
35	13	XBHZZ		616-4753-001	13499	INSULATOR	EA	1
35	14	XBDZZ		79-9885-001	13499	PIN.GRCUNCING.....	EA	4
35	15	XBHZZ	5305-00-059-8229	P343-0300-000	77250	SCREW,MACHINE	EA	4
35	16	XBFZZ	5310-00-184-8990	MS35338-96	96906	WASHER,SPRING TENSION.....	EA	4
35	17	PADZZ	5935-00-482-2278	03-06-2042	27264	CONNECTCR,PLUG,	EA	1
35	18	XADZZ		795-7237-001	13499	BUSHING	EA	1
35	19	XBHZZ	5310-00-184-8996	MS35338-97	96906	WASHER,SPRING TENSION.....	EA	4
35	20	XBHZZ	5305-00-637-5884	P343-0285-000	77250	SCREW,MACHINE	EA	4
35	21	XADZZ		764-1956-001	13499	CABLE ASSEMBLY	EA	1
35	22	PADZZ	5990-00-338-9875	02-06-2103	27264	CONTACT.ELECTRICAL.....	EA	3
35	23	PAHZZ	5935-00-478-5275	793-0450-001	13499	CONNECTOR.....	EA	1
35	24	XBHZZ	5310-00-591-3416	310-0054-000	79807	WASHER,FLAT	EA	1
35	25	XBHZZ	5305-00-469-6033	P343-028-000	77250	SCREW.MACHINE	EA	1
35	26	XBHZZ	5340-00-619-7754	HP3N	09922	CLAPP,LOOP	EA	1
35	27	PAHZZ	5910-01-023-2987	LC9D337X0040T2	56289	CAPACITOR,FIXED,ELECTROLYTIC.....	EA	1
35	28	PAHZZ	5915-00-978-4336	1270-047	72982	FILTER,RADIO INTERFERENCE.....	EA	2
35	29	PAHZZ		29015-0-8C	16301	CONNECTOR,RECEPTACLE,ELEC.....	EA	2
35	30	XBHZZ	5895-01-017-3691	793-0290-004	13499	PREAMPLIFIER ASSEMBLY	EA	1
35	31	XBHZZ	5365-00-865-5349	541-5949-002	13499	SLEEVE,SPACING	EA	4
35	32	PADZZ	5905-00-938-7430	62PRIK	73138	RESISTOR,VARIAL COMPOSITICN.....	EA	1
35	33	XAHZZ		795-6982-001	13499	NUT	EA	1
35	34	XAHZZ		795-6944-001	13499	KNOB,TUNING	EA	1
35	35	PAHZZ		627-9302-001	13499	ATTENUATOR ASSEMBLY	EA	1
35	36	XAHZZ		795-6946-001	13499	SHAFT,ATTENUATO	EA	1
35	37	XAHZZ		351-98C5-010	13499	DISC,ATTENUATOR	EA	1
35	38	XBHZZ	5305-00-637-5884	P343-285-000	77250	SCREW,MACHINE	EA	1
35	39	XBHZZ	5310-00-184-8996	S535338-97	96906	WASHER,SPRING TENSION.....	EA	1
35	40	XBHZZ	5935-00-113-7383	OSM230	16179	COVER.ELECTRICAL,CONNECTOR	EA	1
35	41	PADZZ	5961-00-261-8880	MA41753	96341	SEMICONDUCTOR DEVICE,DIODE	EA	1

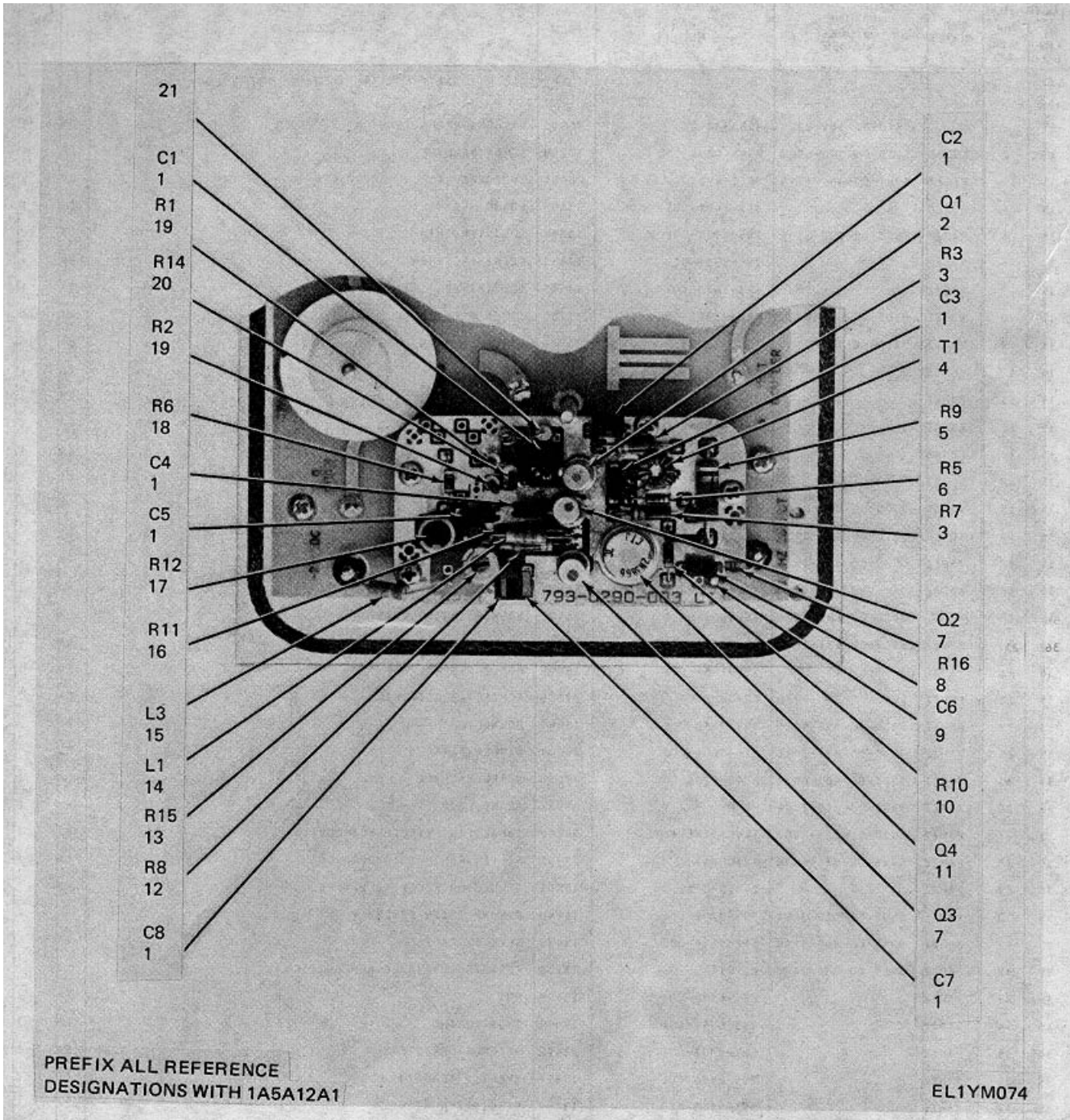

Figure 36. Board Assembly

SECTION II. REPAIR PARTS LIST

TM 11-5820-836-24P
T.O.31R5-2FRC162-4

(1) ILLUSTRATION		(2)	(3)	(4)	(5)	(6)	(7)	(8)
(a) FIG NO.	(b) ITEM NO.	SMR CODE	NATIONAL STOCK NUMBER	PART NUMBER	FSCM	DESCRIPTION USABLE ON CODE	U/M	QTY INC IN UNIT
						GROUP 051201 BOARD ASSEMBLY		
36	1	PAFZZ	5910-00-010-8715	CKC58s472R	81349	CAPACITOR,FXFED,CERANIC	EA	8
36	2	PAHZZ		352-1001-CI3	13499	TRANSISTOR.....	EA	1
36	3	PAHZZ	5905-00-105-7764	RCR07G222KS	81349	RESISTOR, FIXED,COMPOSITION.....	EA	2
36	4	PAHZZ		616-5141-CC9	13499	TRANSFORMER	EA	1
36	5	PAHZZ	5905-00-110-0196	RCR20G102JS	81349	RESTSTOR,FTXEC,COMPOSITION.....	EA	1
36	6	PAHZZ	5905-00-401-7431	RCRCSGB2IJS	81349	RESISTOR,FIXED, COMPOSITION.....	EA	1
36	7	PAHZZ		352-0440-043	13499	TRANSISTOR.....	EA	2
36	8	PAHZZ		RCROSG221KS	81349	RESISTOR,FIXEC,COMPOSITION	EA	1
36	9	PAHZZ	5999-00-509-4629	372-2601-C14	13499	CONTACT,ELECTRICAL.....	EA	1
36	10	P11ZZ		RCROSGI21KS	81349	RESISTOR,FIXED,COMPOSITION	EA	1
36	11	PAHZZ		352-C671-013	13499	TRANSISTOP	EA	1
36	12	P4HZZ	5905-00-114-0710	RCR07G331KS	81349	RESTSTOR,FIXED,COMPOSITION.....	EA	1
36	13	PAHZZ	5905-00-597-1131	62PR5CO	73138	RESISTOR,VARIABLE,CCMPOSITION	EA	1
36	14	PAHZZ	5950-00-333-7141	PS75083-12	96906	COIL,RADIO FREQUENCY	EA	1
36	15	PAHZZ	5950-00-031-4571	MS75084-C8	96906	COIL,RADIO FREOU4CY	EA	1
36	16	PAHZZ	5905-00-126-6683	RCRC7G332KS	81349	RESISTR,FIXEC,CDMPOSTTION.....	EA	1
36	17	PAHZZ	5905-00-938-7430	62PRIK	73138	RFSISTOR,VARIABLE,COPODSITION.....	EA	1
36	18	PAHZZ	59C5-00-017-5011	RCR05G472JS	81349	RESTSTORFITXEC,COMPDS1TION	EA	1
36	19	PAHZZ	5905-00-401-7427	RCPC5G332JS	R1349	RESISTOR,FIXEO,COMPOSITION.....	EA	2
36	20	PAHZZ	5905-00-403-8837	RCR05G223JS	81349	RESISTORR FIXED,COMPOSITION	EA	1
36	21	XB0ZZ	1270-00-612-4041	F1913-1-01	72656	SUPPRESSOR,PARASITIC	EA	1
					151			

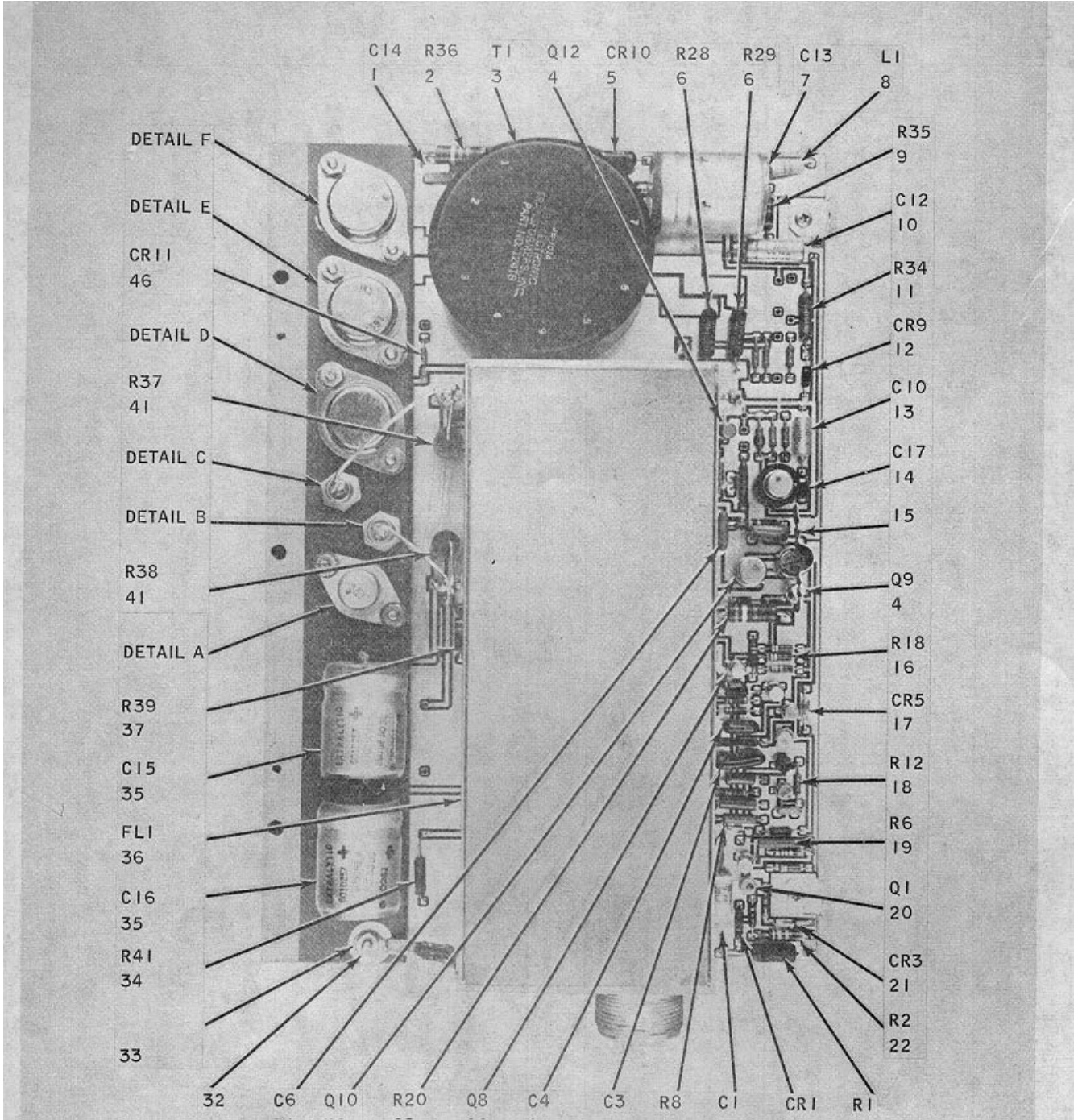

Figure 37. Converter Power (Sheet 1 of 5)

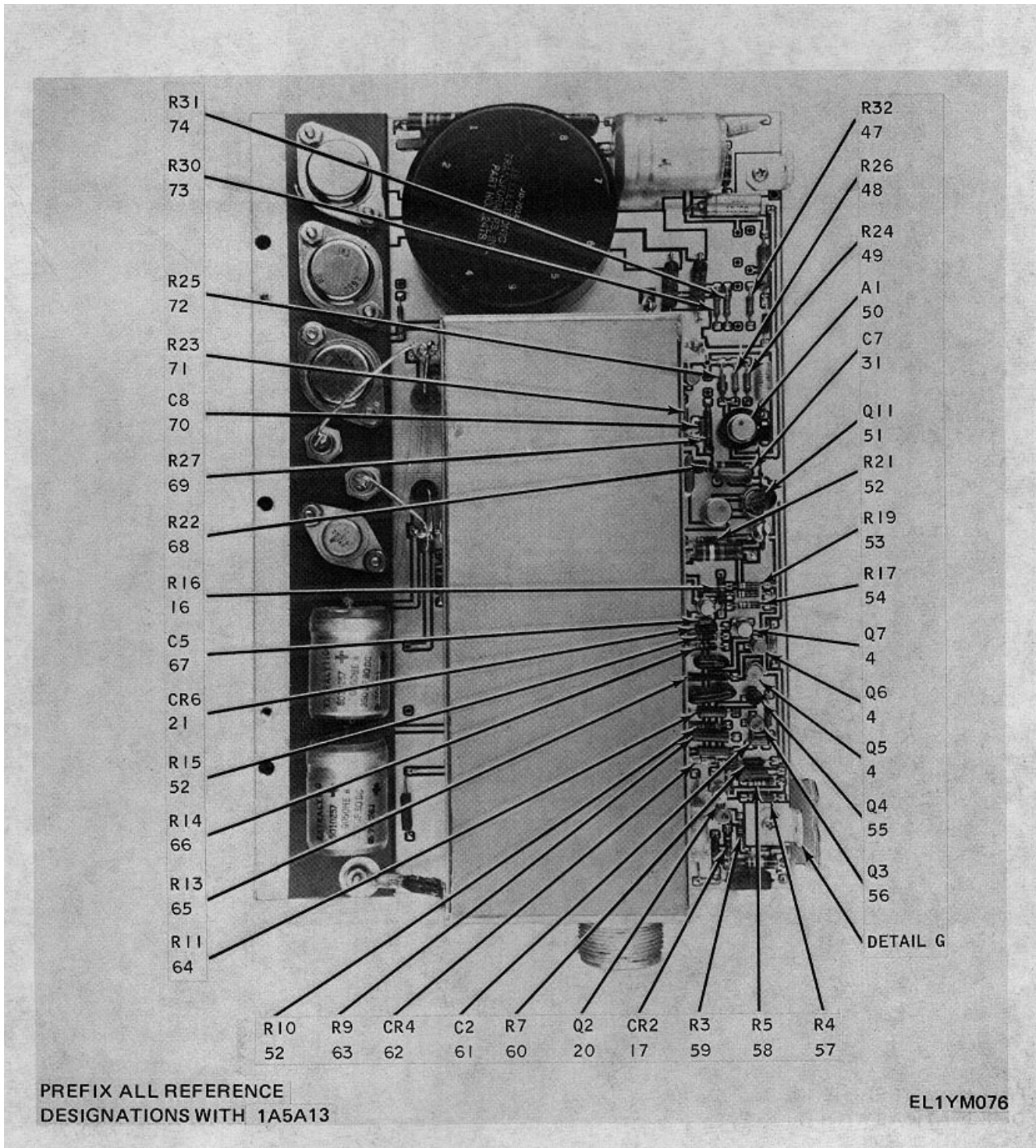

Figure 37. Converter. Power (Sheet 2 of 5)

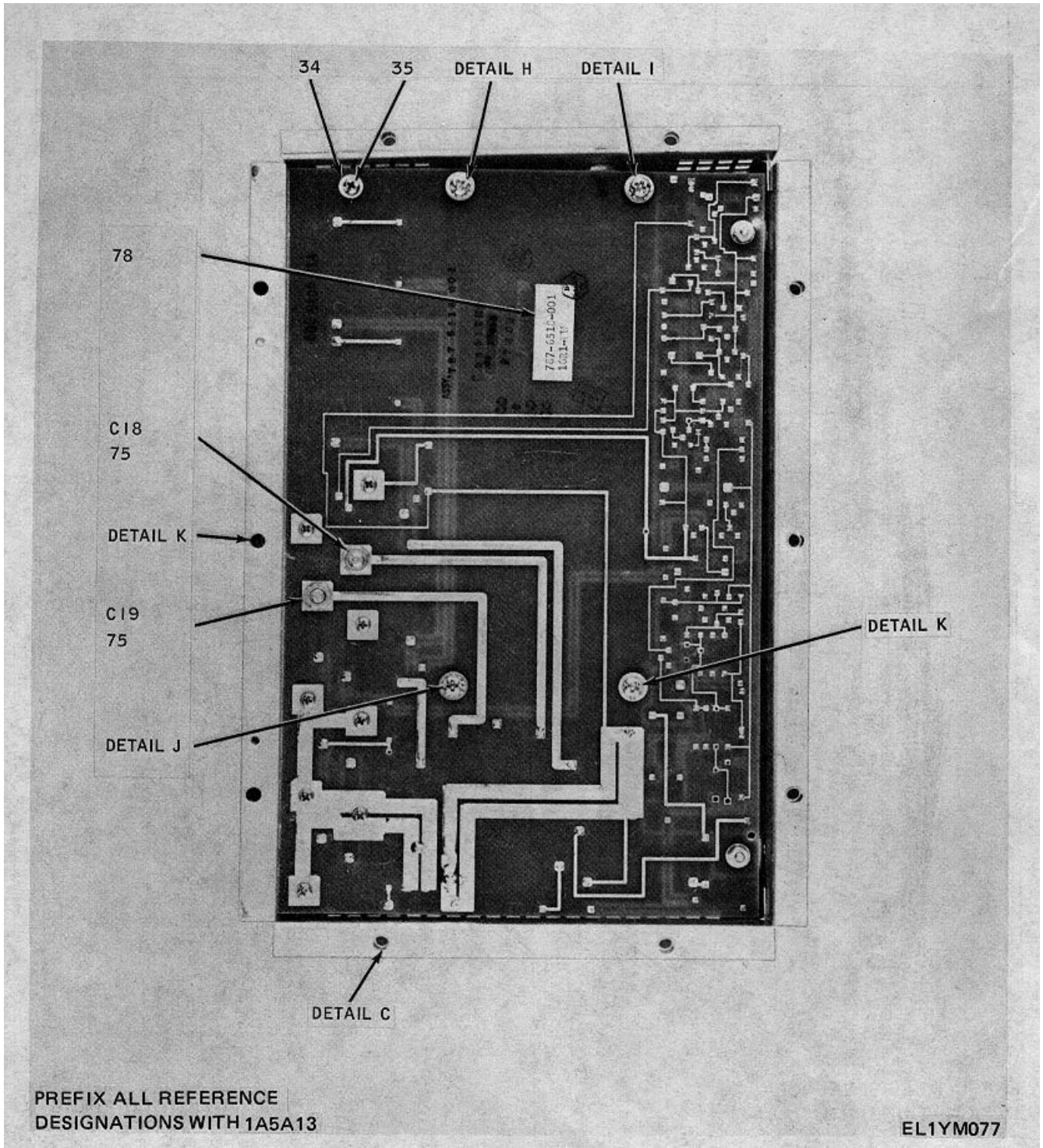
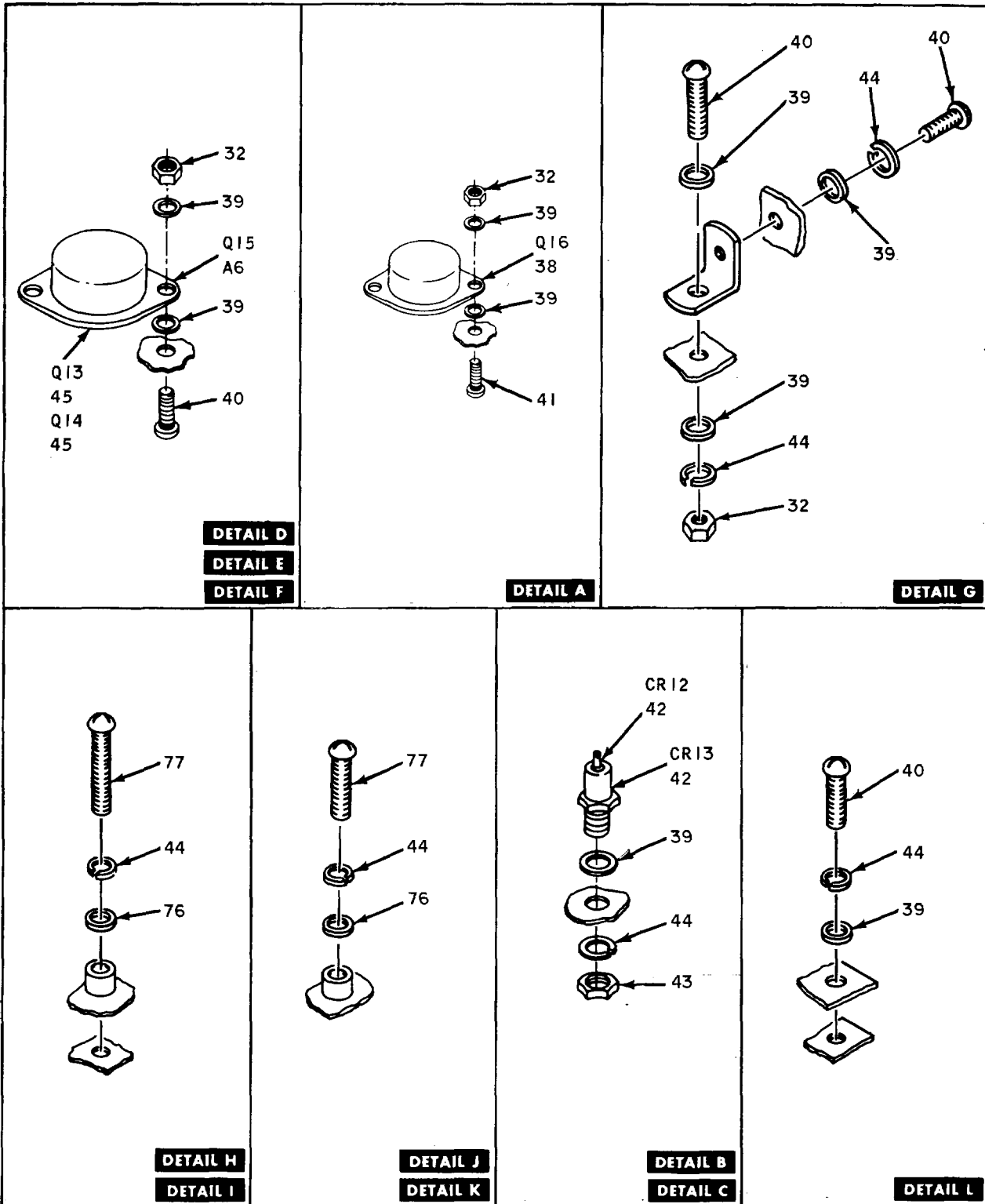

Figure 37. Converter. Power (Sheet 3 of 5)



NOTE:
 PREFIX ALL REFERENCE
 DESIGNATIONS WITH 1A5A13.

EL1YM078

Figure 37. Converter, Power (Sheer 4 of 5)

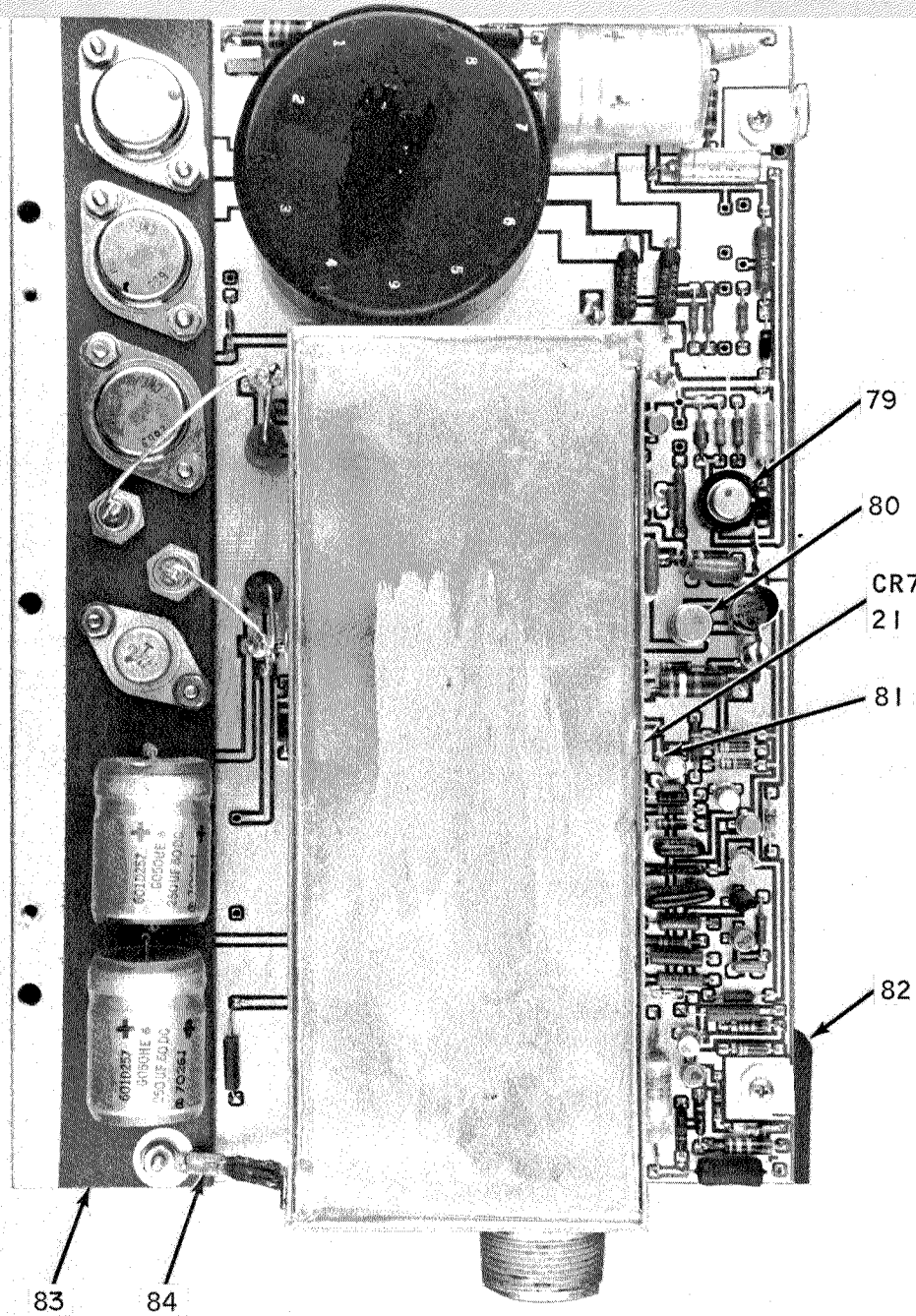

PREFIX ALL REFERENCE
DESIGNATIONS 1A5A13

ELIYM077. Figure 37.

Converter. Power (Sheet 5 of 5)

SECTION II. REPAIR PARTS LIST

TM 11-5820-836-24P
T.O.31R5-2FRC162-4

(1) ILLUSTRATION		(2)	(3)	(4)	(5)	(6)	(7)	(8)
(a) FIG NO.	(b) ITEM NO.	SMR CODE	NATIONAL STOCK NUMBER	PART NUMBER	FSCM	DESCRIPTION USABLE ON CODE	U/M	QTY INC IN UNIT
						GROUP: 0513 CONVERTER, POWER		
37	1	PAHZZ		CK06BX332P	81349	CAPACITOR, FIXED, CERAMIC	EA	1
37	2	PAHZZ	5905-00-761-5865	RCR32G3RCJS	81349	RESISTOR, FIXED, COMPOSITION	EA	1
37	3	PAHZZ	5950-00-003-8228	124T8	11700	TRANSFORMER, FLYBACK	EA	1
37	4	PAHZZ		352-C661-C23	13499	TRANSISTOR	EA	5
37	5	PAHZZ	5961-00-404-9136	IN5615	14099	SEMICONDUCTOR DEVICE, DIODE	EA	1
37	6	PAHZZ	5905-00-974-6248	RS28CCFRCJ13J	91637	RESISTOR, FIXED, PIPE HOUND	EA	2
37	7	PAHZZ		6C1C1C7FO75HE6	56288	CAPACITOR, FIXED, ELECTROLYTIC	EA	1
						SELECT IN TEST: COIL REFERENCE DESTIGNATION L1 FROM ITEM NUMBER 8		
37	8	PAHZZ	5950-00-496-1505	PS75089-1	96906	COIL, RADIO FREQUENCY, SHIELDED	EA	1
37	8	PAHZZ		N575088-0	96906	COIL, RADIO FREQUENCY, SHIELDED	EA	1
37	8	PAHZZ		M5750E8-11	96906	COIL, RADIO FREQUENCY, SHIELDED	EA	1
37	8	PAHZZ	5900-00-329-6763	MS75088-I3	96906	COIL, RADIO FREQUENCY, SHIELDED	EA	1
37	8	PAHZZ	5950-01-023-1452	PS75088-14	96906	COIL, RADIO FREQUENCY, SHIELDED	EA	1
37	9	PAHZZ	5905-00-111-4154	RCR2CG3RCJS	81349	RESISTOR, FIXED, COMPOSITION	EA	1
37	10	PAHZZ	5910-00-144-4383	P39CC3-01-2066	81349	CAPACITOR, FIXED, ELECTROLYTIC	EA	1
37	11	PAHZZ	5905-00-063-8405	RN6502151F	81349	RESISTOR, FIXED, FILM	EA	1
37	12	PAHZZ	5961-00-264-7265	353-3181-001	13499	SEMICONDUCTOR DEVICE, DIODE	EA	1
37	13	PAHZZ	5910-00-420-8555	P9CC3-01-236z	81349	CAPACITOR, FIXED, ELECTROLYTIC	EA	1
37	14	PAHZZ	5900-00-001-8866	CK058XIC2K	81349	CAPACITOR, FIXED, CERAMIC	EA	1
37	15	XBHZZ		793-33C1-COI	13499	CLIP, PRINTED CIRCUIT CARD	EA	2
37	16	PAHZZ	5905-00-119-3503	RCR07C271KS	81349	RESISTOR, FIXED, COMPOSITION	EA	2
37	17	PAHZZ		353-3158-CCI	13499	SEMICONDUCTOR DEVICE, DIODE	EA	2
37	18	PAHZZ	5905-00-270-1400	N55C681CF	81349	RESISTOR, FIXED, FILM	EA	1
37	19	PAHZZ		RSIA56ORCF	91637	RESISTOR, FIXED, WIRE WOUND	EA	1
37	20	PAHZZ	5961-00-394-0230	352-0551-013	13499	TRANSISTOR	EA	3
37	21	PAHZZ		393-3644-013	13499	SEMICONDUCTOR DEVICE, DIODE	EA	3
37	22	PAHZZ	5905-00-141-0591	RCR20G103KS	81349	RESISTOR, FIXED, COMPOSITION	EA	1
37	23	PAHZZ	5905-00-087-0544	RW69V152	81349	RESISTOR, FIXED, WIRE WOUND	EA	1
37	24	PAHZZ		353-2607-003	13499	SEMICONDUCTOR DEVICE, DIODE	EA	1
37	25	PAHZZ	5910-00-010-4883	CL658N22C0PE	81349	CAPACITOR, FIXED, ELECTROLYTIC	EA	1
37	26	PAHZZ	5905-00-758-3408	RN60D2611F	81349	RESISTOR, FIXED, FILM	EA	1
37	21	PAHZZ	5910-00-782-1586	CC6FCe82IGC3	8134s	CAPACITOR, FIXED, PICA	EA	1
37	28	PAHZZ	5910-00-487-8424	CCG5FC391J03	81349	CAPACITOR, FIXED, PICA	EA	1
37	29	PAHZZ	5905-00-106-1246	RCR32G152KS	81349	RESISTOR, FIXED, COMPOSITION	EA	1
37	30	PAHZZ	5961-00-392-4076	352-066L-CL3	13499	TRANSISTOR	EA	1
37	31	PAHZZ	5910-00-057-3934	5C15A	56289	CAPACITOR, FIXED, CERAMIC	EA	2
37	32	XBHZZ	5310-00-833-5854	P313-C051-00C	7725C	NUT, PLAIN, HEXAGON	EA	8
37	33	XBHZZ	5310-00-939-1063	P535335-29	96906	WASHER, LOCK	EA	8
37	34	PAHZZ	5905-00-442-1137	RW70LR511F	81349	RESISTOR, FIXED, WIRE WOUND	EA	2
37	35	PAHZZ		8CIC257G05CHE6	56289	CAPACITOR, FIXED, ELECTROLYTIC	EA	2
37	36	PAFZZ		JNL4-2818A	56289	FILTER, RADIO INTERFERENCE	EA	1
37	37	PAHZZ	5905-00-104-5755	RCR20GICCKS	81349	RESISTOR, FIXED, COMPOSITION	EA	1
37	38	PAHZZ		352-C689-C23	134991	TRANSISTOR	EA	1
37	39	X8HZZ	5310-00-591-3416	110-0054-000	79807	WASHER, FLAT	EA	7

SECTION II. REPAIR PARTS LIST

TM 11-5820-836-24P
T.O.31R5-2FRC162-4

(1) ILLUSTRATION		(2)	(3)	(4)	(5)	(6)	(7)	(8)
(a) FIG NO.	(b) ITEM NO.	SMR CODE	NATIONAL STOCK NUMBER	PART NUMBER	FSCM	DESCRIPTION USABLE ON CODE	U/M	QTY INC IN UNIT
37	40	XBHZZ	5305-00-721-4488	P343-C29C-CCO	7725C	SCREW,MACHINE	EA	8
37	41	PAHZZ	5905-00-256-3361	RCR42GIO2KS	81349	RESISTOR,FIXED,COMPOSITION	EA	2
37	42	PAHZZ		353-6476-C33	13499	SEMICONDUCTOR DEVICE, DIODE.....	EA	2
37	43	XPHZZ		334-LC08-CCO		NUT,PLAIN,HEXAGON	EA	2
37	44	XBHZZ		310-4780-COO	82710	WASHER,SPRING TENSION.....	EA	2
37	45	PAHZZ	5961-01-002-3574	352-C749-C33	13499	TRANSISTOR.....	EA	3
37	46	PAHZZ	5961-01-023-5751	353-3656-C13	13499	SEMICONDUCTOR DEVICE,DIODE.....	EA	1
37	47	PAHZZ	5905-00-432-0422	RN555111F	81349	RESISTOR, FIXED,FILM	EA	1
37	48	PAHZZ	5905-00-452-0731	RN55C3481F	81349	RESISTOR,FIXED,FILM	EA	1
37	49	PAHZZ	5905-00-451-7514	RN5501781F	81349	RESISTOR,FIXED,FILM	EA	1
37	50	PAHZZ	5962-00-232-3945	RC741T	49956	INTEGRATED CIRCUIT,AMPLIFIER.....	EA	1
37	51	PAHZZ		352-C550-C03	13499	TRANSISTOR.....	EA	1
37	52	PAHZZ	5905-00-120-9154	CRC7G4711KS	81349	RESISTOR,FIXED,CCMPOSITION	EA	3
37	53	PAHZZ	5905-00-141-1183	R0CR07GICIKS	81349	RESISTOR,FIXED,COMPOSITION	EA	1
37	54	PAHZZ	5905-00-119-3504	RCRC7G273KS	81349	RESISTOR,FIXED,COMPOSITION	EA	1
37	55	PAHZZ	5961-00-106-3698	352-0900-C11	13499	TRANSISTOR.....	EA	1
37	56	PAHZZ	5905-00-105-7764	RCRO7G222JS	81349	RESISTOR,FIXED,COMPOSITION	EA	1
37	57	PAHZZ	5961-00-264-7270	353-3369-Cot01	13499	SEMICONDUCTOR DEVICE,DIODE.....	EA	1
37	58	PAHZZ	5905-00-240-8918	RRCROGIO4KS	81349	RESISTOR,FIXED,COMPOSITION	EA	1
37	59	PAHZZ	5905-00-492-7607	RCROSG103KS	81349	RESISTOR,FIXED,COMPOSITION	EA	1
37	60	PAHZZ	5905-00-432-0380	RN5501CCCF	81349	RESISTOR,FIXED,FILM	EA	1
37	61	PAHZZ		8131-100LSRIC4K	72982	CAPACITOR,FIXED,CERAMIC	EA	1
37	62	PAHZZ	5961-00-875-3091	353-2718-C01	13499	SEMICONDUCTOR DEVICE,DIODE.....	EA	1
37	63	PAHZZ	5905-00-006-6988	RN6CC7501F	81349	RESISTOR,FIXED,FILM	EA	1
37	64	PAHZZ	5905-00-452-0768	RN6OD6191F	81349	RESISTOR,FIXED,FILM	EA	1
37	65	PAHZZ	5905-00-452-0747	RN6002872F	81349	RESISTOR,FIXED,FILM	EA	1
37	66	PAHZZ	5905-00-106-3666	RCRC7G113KS	81349	RESISTOR,FIXED,COMPOSITION	EA	1
37	67	PAHZZ	5910-00-417-0830	8I21-100k5R332K	72982	CAPACITOR,FIXED,CERAMIC	EA	1
37	68	PAHZZ	5505-00-018-6922	RCR20GI51KS	81349	RESISTOR,FIXED,COMPOSITION	EA	1
31	69	PAHZZ	5905-00-285-1157	RN6CC5112F	81349	RESISTOR,FIXED,FILM	EA	1
37	70	PAHZZ		8121-1005R8Z2K	72982	CAPACITOR,FIXED,CERAMIC	EA	1
37	71	PAHZZ	5905-00-451-2231	RN5502152F	81349	RESISTOR,FIXED,FILM	EA	1
						SELECT IN TEST: RESISTOR REFERENCE DESIGNATION R25 FROM ITEII NUMBER 73		
37	72	PAHZZ	5905-00-432-0388	RN5501372F	81349	RESISTOR,FIXED,FILM	EA	1
37	72	PAHZZ	5905-00-431-7826	RN5501242F	81349	RESISTOR,FIXED,FILM	EA	1
37	72	PAHZZ	5905-00-451-7515	RN55D2B72F	81349	RESISTOR,FIXED,FILM	EA	1
37	72	PAHZZ	5905-00-004-6118	RN550150ZF	81345	RESISTOR,FIXED,FILM	EA	1
37	72	PAHZZ	5905-00-250-5839	RN5502492F	81349	RESISTOR,FIXED,FILM	EA	1
37	72	PAHZZ	5905-00-432-0418	RN55C4022F	81349	RESISTOR, FIXED, FILM	EA	1
37	72	PAHZZ	5905-00-451-2231	RN55D02152F	81349	RESISTOR,FIXED,FILM	EA	1
37	72	PAHZZ	5905-00-196-6868	RN55013C2F	e8134	RESISTOR,FIXED,FILM	EA	1
37	72	PAHZZ	5905-00-302-4120	RN55C1912F	81349	RESISTOR,FIXED,FILM	EA	1
37	72	PAHZZ	5905-00-431-5163	RK5501822F	81349	RESISTOR,FIXED,FILM	EA	1
37	72	PAHZZ	5905-00-432-0393	RN55DI582F	81349	RESISTOR,FIXED,FILM	EA	1
					158			

SECTION II. REPAIR PARTS LIST

TM 11-5820-836-24P
T.O.31R5-2FRC162-4

(1) ILLUSTRATION		(2)	(3)	(4)	(5)	(6)	(7)	(8)
(a) FIG NO.	(b) ITEM NO.	SMR CODE	NATIONAL STOCK NUMBER	PART NUMBER	FSCM	DESCRIPTION USABLE ON CODE	U/M	QTY INC IN UNIT
37	72	PAHZZ	5905-00-432-6375	RN5501962F	81349	RESISTOR, FIXED, FILM.....	EA	1
37	72	PAHZZ	5905-00-432-0403	RN5502C52F	81349	RESISTOR, FIXED, FILM.....	EA	1
37	72	PAHZZ	5905-00-758-4795	RN5553322F	81349	RESISTOR, FIXED, FILM.....	EA	1
37	72	PAHZZ	5905-00-432-0389	RN5501432F	81349	RESISTOR, FIXED, FILM.....	EA	1
37	72	PAHZZ	5905-00-451-2231	RN55D2152F	81349	RESISTOR, FIXED, FILM.....	EA	1
37	72	PAHZZ	5905-00-295-4291	RN5501652F	81349	RESISTOR, FIXED, FILM.....	EA	1
37	72	PAHZZ	5905-00-211-1889	RN5570142F	81349	RESISTOR, FIXED, FILM.....	EA	1
37	72	PAHZZ	5905-00-258-5403	RN5503092F	81345	RESISTOR, FIXED, FILM.....	EA	1
37	72	PAHZZ	5905-00-432-0407	RN5502322F	81349	RESISTOR, FIXED, FILM.....	EA	1
37	72	PAHZZ	5905-00-432-9151	RN55s2672F	81349	RESISTOR, FIXED, FILM.....	EA	1
37	73	PAHZZ	5905-00-432-0405	RN55021S1F	81349	RESISTOR, FIXED, FILM.....	EA	2
37	74	PAHZZ	5905-00-432-0405	RN5502151F	8134s	RESISIOR, FIXED, FILM.....	EA	1
37	75	PAHZZ	5910-00-717-0167	CPC6FC471J03	11349	CAPACITOR, FIXED, MICA.....	EA	2
37	76	XBHZZ	5310-00-584-7139	310-0055-000	79807	WASHER, FLAT.....	EA	4
37	77	XBHZZ	5305-00-059-8249	P343-0329-000	77250	SCREW, MACHINE.....	EA	4
37	78	XBHZZ		627-9201-009	13499	DECAL.....	EA	1
37	79	PAHZZ	5999-01-220-9191	22250	13103	HEAT SINK, ELECTRICAL.....	EA	1
37	80	PAHZZ	5999-00-054-0339	7717-190DAP	13103	INSULATOR, DISK.....	EA	1
37	81	PAHZZ	6625-00-911-0754	7717-440AP	13103	INSULATOR, DISK.....	EA	12
37	82	XBHZZ		793-3303-003	13499	COVER, POWER SUPPLY.....	EA	8
37	83	PAHZZ		793-3299-000	13499	MOUNT, TRANSISTOR.....	EA	1
37	84	XBHZZ		304-0997-010	13499	TERMINAL, LUG.....	EA	2
					159			

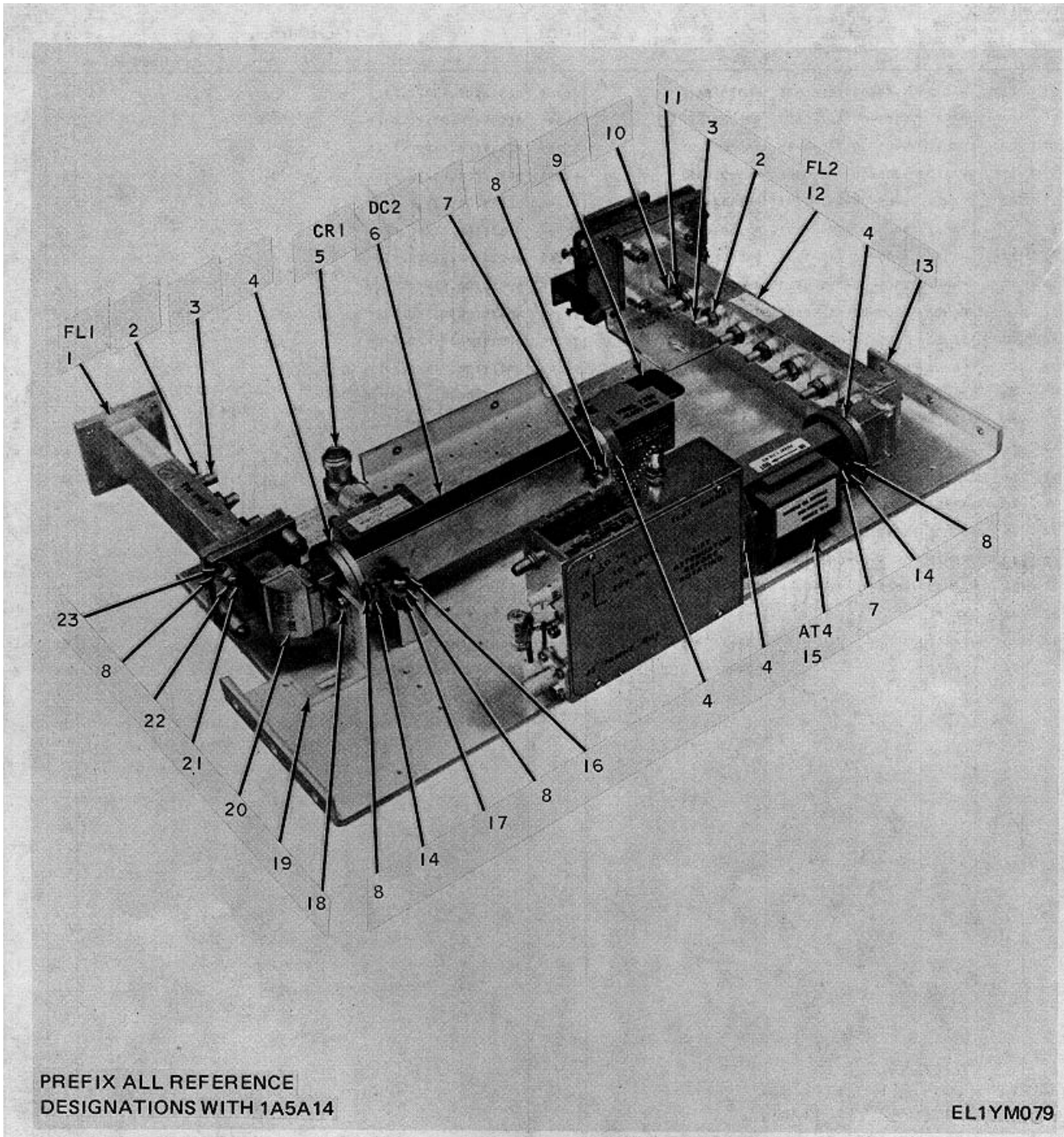

Figure 38. Tray Assembly (Sheet 1 of 3)

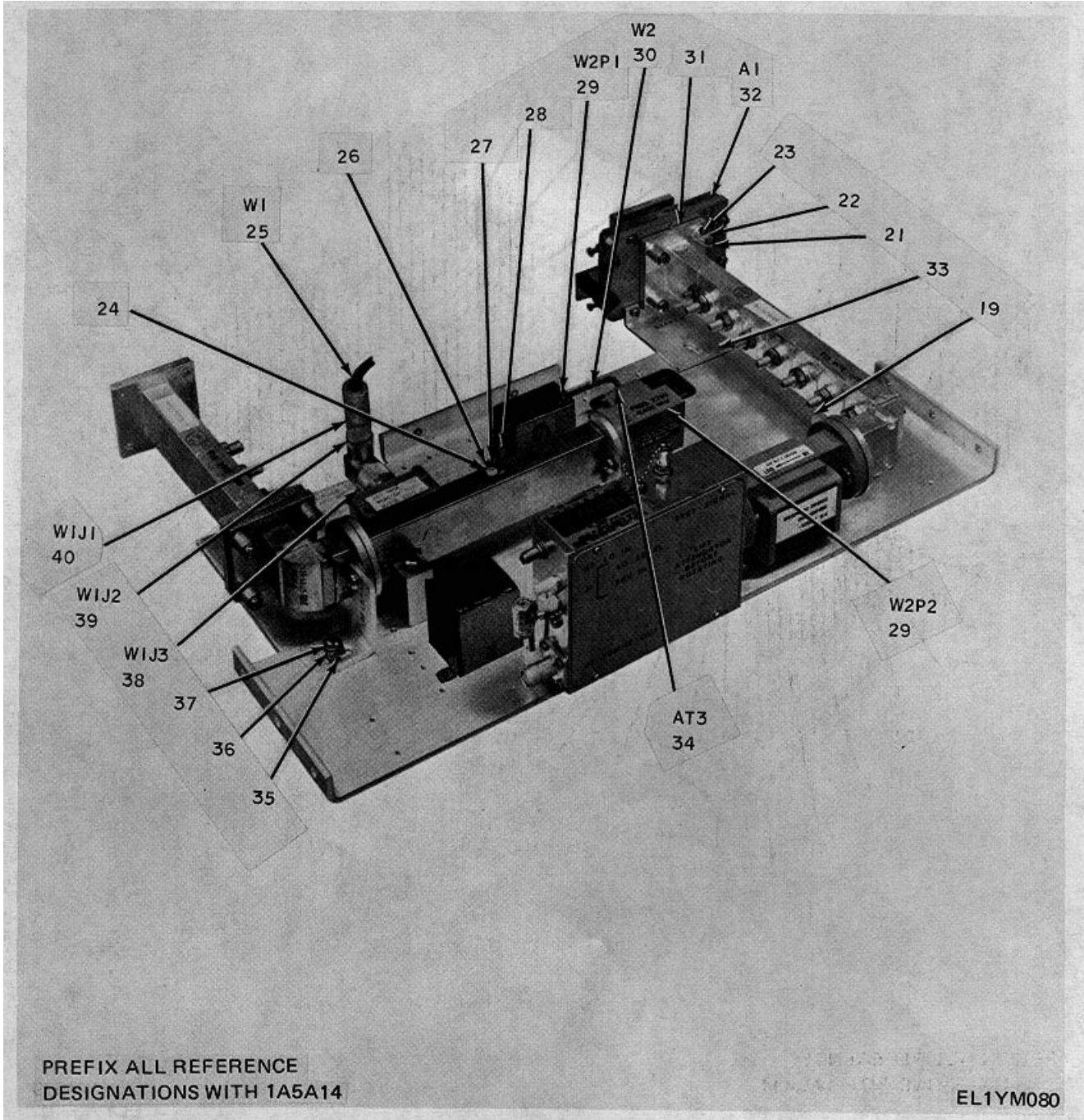
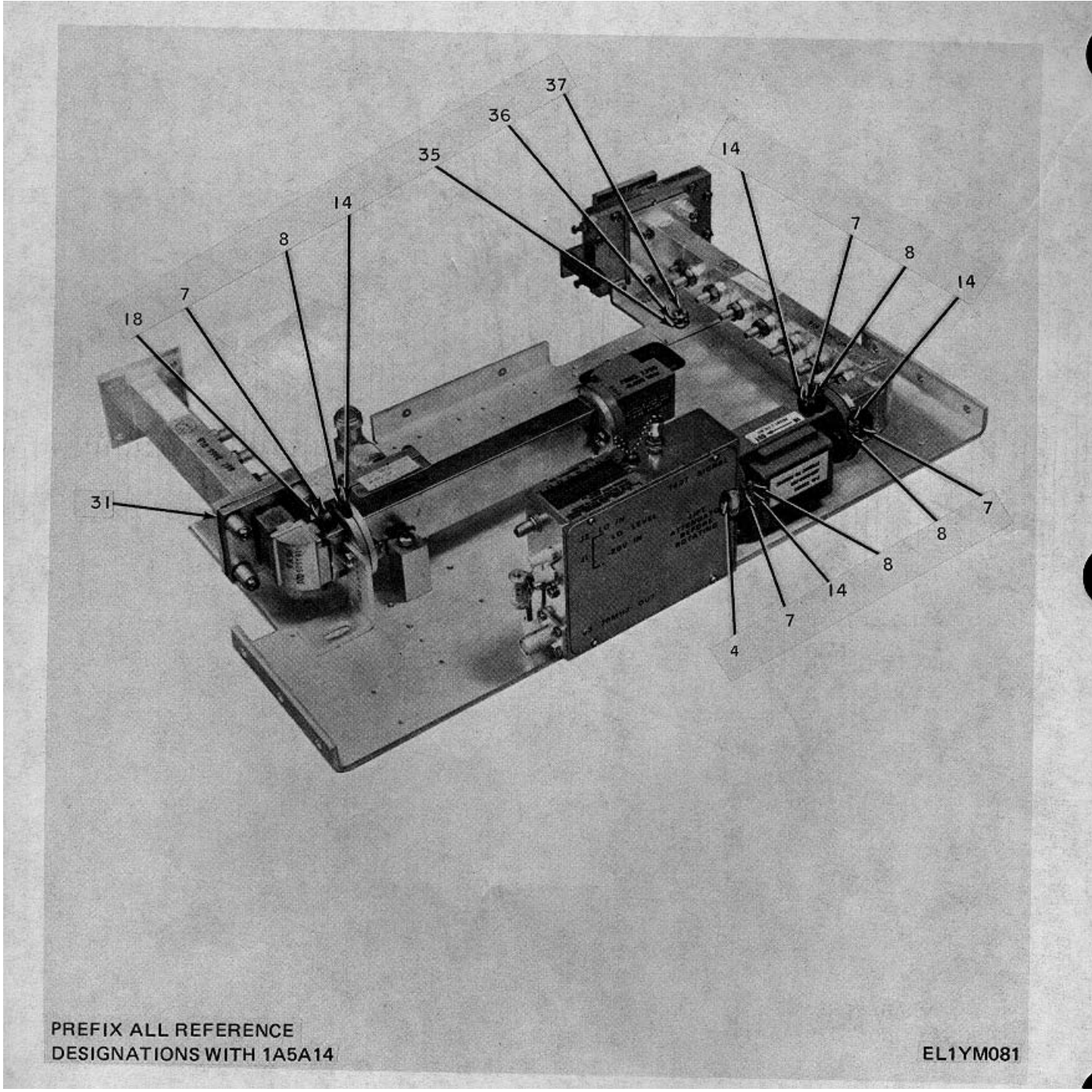

Figure 38. Tray Assembly (Sheet 2 of 3).
161



PREFIX ALL REFERENCE
DESIGNATIONS WITH 1A5A14

EL1YM081

Figure 38. Tray Assembly (Sheet 3 of 3).

SECTION II. REAPPAIR PARTS LIST

TM 11-5820-836-24P
T.O.31R5-2FRC162-4

(1) ILLUSTRATION		(2)	(3)	(4)	(5)	(6)	(7)	(8)
(a) FIG NO.	(b) ITEM NO.	SMR CODE	NATIONAL STOCK NUMBER	PART NUMBER	FSCM	DESCRIPTION USABLE ON CODE	U/M	QTY INC IN UNIT
						GROUP: 0514 TRAY ASSEMBLY		
	38	1 P6FZZ	5915-01-014-9913	627-2370-004	13499	F1LTER,RECEIVER	EA	
N	38	L PAFZZ		627-2370-004	13499	FILTER,RECEIVER EHU	EA	1
N	38	1 PAFZZ		627-2370-004	13499	FILTER,RECEIVER EHW	EA	1
N	38	1 PAFZZ		627-2370-004	13499	FILTER,RECEIVER EHY	EA	1
N	38	1 PAFZZ		627-2370-004	13499	FILTER,RECEIVER EHZ	EA	1
N	38	1 PAFZZ		627-2370-001	13499	FILTER,RECEIVER EH3	EA	1
N	38	1 PAFZZ		627-2370-001	13499	FILTER,RECEIVER EH4	EA	1
N	38	1 PAFZZ		627-2370-001	13499	FILTER,RECEIVER EH6	EA	1
N	38	1 PAFZZ		527-2370-002	13499	FILTER,RECEIVER EHX	EA	1
N	38	1 PAFZZ		627-2370-002	13499	FILTER,RECEIVER EH2	EA	1
N	38	1 PAFZZ		527-2370-002	13499	FILTER,RECEIVER EH5	EA	1
N	38	1 PAFZZ		527-2370-002	13499	FILTER,RECEIVER EH7	EA	1
N	38	1 PAFZZ		527-2370-003	13499	FILTER,RECEIVER EHV	EA	1
	38	2 XBFZZ		P33-0084-000	77250	NUT,PLAIN,HEXAGON	EA	10
	38	3 XRFZZ		2Z705-4F12S	56878	SCREW	EA	10
	38	4 PAFZZ	5999-00-234-0247	769-3960-001	13499	GASKET,ROUND	EA	4
	38	5 PAFFH	5920-00-411-1455	766-1947-,-11	13499	CETECTOR ASSEMBLY	EA	1
	39	6 PAFZZ		796-0950-001	13499	COIJPLER.WAVEGUTOE	EA	1
	38	7 XBFZZ	5335-00-252-9682	P343-3489-.0	7725J	SCREW,MACHINE	EA	2
	3R	8 XBFZZ	5310-00-261-8278	31-0081-000	79807	WASHER,SPRING TENSION	EA	11
	38	9 XAFZZ		796-9598-003	13499	DECAL,SHUTTER	EA	1
	38	10 XBFZZ		335-0268-010	08664	SCREW	EA	1
	38	11 XBFZZ		P3 3-3173-000	77250	NMT,PLAIN,HEXAGON	EA	2
	38	12 PAFZZ	5915-31-014-9914	627-2371-004	13499	FILTER, TRANSMITTFR	EA	1
N	38	12 PAFZZ		527-2371-004	13499	FILTER,TRANSMITTER EHU	EA	1
N	38	12 PAFZZ		527-2371-004	13499	FILTER,TRANSMITTER EHV	EA	1
N	38	12 PAFZZ		527-2371-004	13499	FILTER,TRANSMITTER EHW	EA	1
N	38	12 PAFZZ		527-2371-004	13499	FILTER,TRANSMITTER EHZ	EA	1
N	38	12 PAFZZ	527-2371-001	13499	FILTER,TRANSMITTER EH3	EA	1	
N	38	12 PAFZZ		S27-2371-001	13499	FILTER,TRANSMITTER EH5	EA	1
N	38	12 PAFZZ		i27-2371-001	13499	FILTER,TRANSMITTER EH7	EA	1
N	38	12 PAFZZ		.27-2371-002	13499	FILTER,TRANSMITTER EHY	EA	1
N	38	12 PAFZZ		o27-2371-002	13499	FILTER,TRANSMITTER EH2	EA	1
N	38	12 PAFZZ		;27-2371-002	13499	FILTER,TRANSMITTER EH4	EA	1
N	38	12 PAFZZ)27-2371-002	63499	FILTER,TAANSITTER EH6	EA	1
N	38	12 PAFZZ		627-2371-003	13499	FILTER,TRANSMITTER EHX	EA	1
	38	13 X?FZZ		61,-C490-001	13499	PLATrETR4Y	EA	1
	38	14 XPFZZ	5310-00-2C9-036i	310-0:56-COJ	79807	WASHER,FLAT	EA	8
	38	15 PAFZZ		T1436L	96341	ISOLATOR,REFLECTION	EA	1
	38	16 X8FZZ	5305-00-:59-3565	M551958-69	96906	SCREW,MACHINE	E4	1

Change 1 163

SECTION II. REPAIR PARTS LIST

TM 11-5820-836-24P
T.O.31R5-2FRC162-4

(1) ILLUSTRATION		(2)	(3)	(4)	(5)	(6)	(7)	(8)
(a) FIG NO.	(b) ITEM NO.	SMR CODE	NATIONAL STOCK NUMBER	PART NUMBER	FSCM	DESCRIPTION USABLE ON CODE	U/M	QTY INC IN UNIT
38	17	XBFZZ	6625-03-446-7801	340-0643-000	91314	SLFEVE,SPRING	EA	1
38	18	XBFZZ	5307-11-021-q243	P3:2-3lqC-CO0	77250	STUD	EA	2
38	19	XBFZZ		616-472q-0o1	13499	LRACKET,WAYEGUIDE,SUPPORT	EA	2
38	20	PAFZZ	615-4605-00!	13499		ALVEGUIDE.E-BEND	EA	1
38	21	XBFZZ	5305-00-252-gaP8	p143-0314-C)0	77250	SCREW,MACHTNE	EA	6
39	22	XBHZZ	5310-0C-184-8977	PS35338-18	96906	NASHER,LCKK	EA	8
39	23	XBFZZ	5365-! -695-2558	34.-G642-CoJ	91314	SLEEVE,SPRING	EA	R
38	24	XBFZZ	5313-'0-929-6395	M535338-136	96906	WASWER,LOCK	EA	6
38	25	PAFZZ		743-2382-001	13499	CAILE,POER,OETECTOR	EA	1
38	26	XBFZZ	5305-00-054-6651	8551957-27	969G6	SCPEW,MACHNE	EA	6
38	27	XBFZZ	5310-00-515-8243	3li-0046-C00	79807	WASPER,FLAT	EA	6
38	28	XBFZZ		703-2533-COD	13499	RACKET.MULT #TG.	EA	1
38	29	XBFZZ	5135-00-869-2818	2CI-I	16179	CONNECTOR, PLUG,ELECTRICAL.....	EA	2
38	30	PVFZZZ	5995-01-011-7895	783-2748-001	13499	CABLE,COUPLER	EA	1
38	31	PAFZZ	5985-00-250-4119	764-7884-0oC	13499	GASKET,WAVEGUIDF	EA	2
38	32	PAFFD		616-4741-002	13499	SHUTTER ASSEMBLY.....	EA	1
38	33	XPFZZ		616-4732-001	13499	BRACKET,SHUTTER.....	EL	1
38	34	PAFZZ		ICC76C8	16453	ISOLATOR	EA	1
38	35	XPFZZ	5310-03-685-1450	310-0049-003	798C7	WLSHFR,FLAT	EA	4
38	36	XBHZZ	5310-00-933-8120	MS35338-138	96906	WASHER,LOCK	EA	4
38	37	XBFZZ	5305-00-059-3658	u551958-62	96906	SCREW,MACHINE.....	EA	4
38	38	PAFZZ	5935-00-442-2013	S07-2GH	95238	CONNECTOR,RECEPTACLE,ELEC	EA	1
38	39	PAFZZ	5935-00-711-9278	S"7-2CSGD	95238	CONNECTOR.RECEPTACLE,ELEC	EA	1
38	40	BAFZZ	5935-00-835-0508	RF0206	94375	CONNECTOR,RECEPTACLE,ELEC	EA	1

Change 1 164

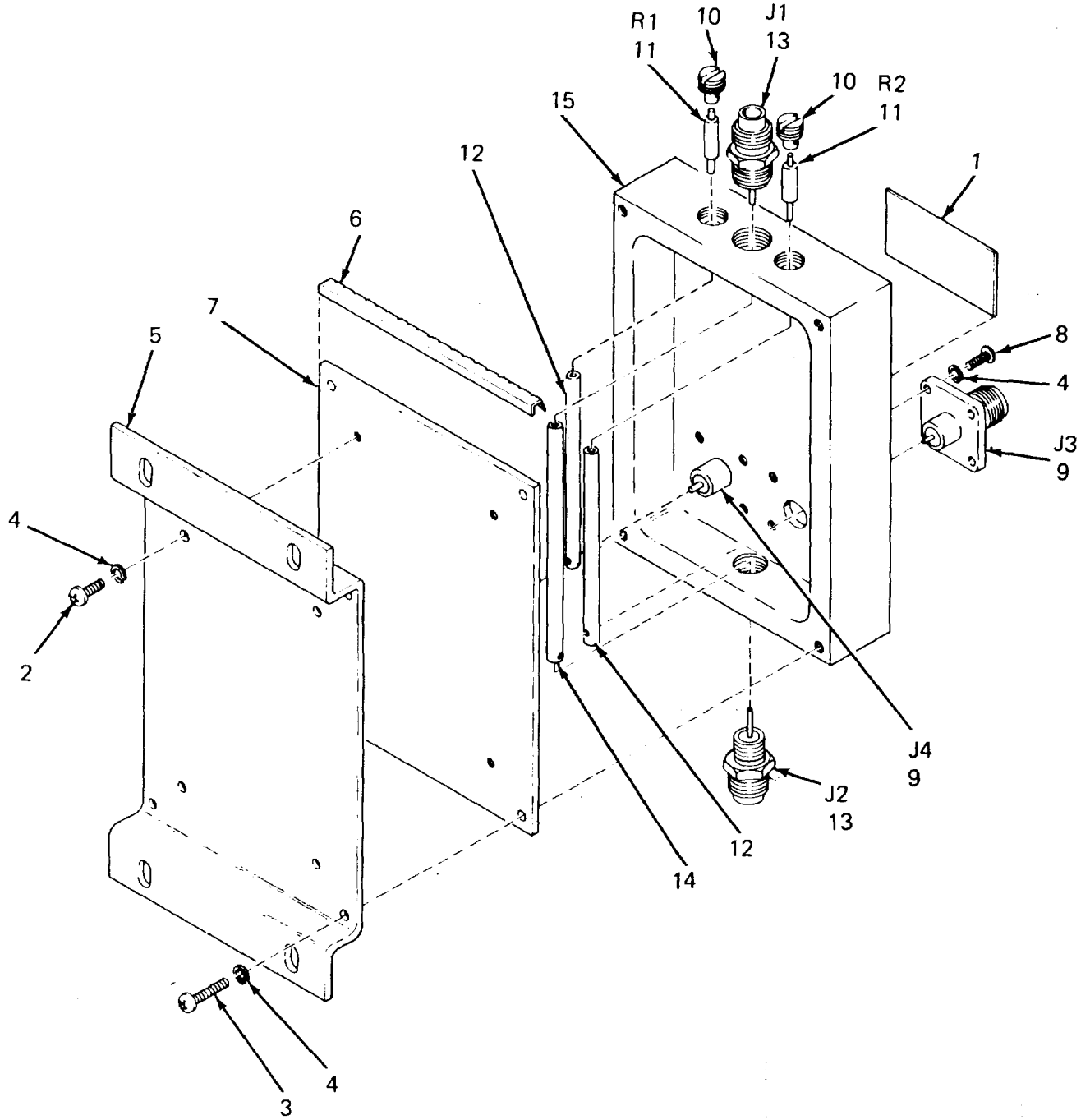

NOTE:
PREFIX ALL REFERENCE
DESIGNATIONS WITH 1A5DC1.

EL1YM082

Figure 39. Coupler Assembly
Change 1 164.1/(164.2 blank)

SECTION II. REPAIR PARTS LIST

TM 11-5820-836-24P
T.O.31R5-2FRC162-4

(1) ILLUSTRATION		(2)	(3)	(4)	(5)	(6) DESCRIPTION	(7)	(8)
(a) FIG NO.	(b) ITEM NO.	SMR CODE	NATIONAL STOCK NUMBER	PART NUMBER	FSCM	USABLE ON CODE	U/M	QTY INC IN UNIT
						GROUP:05101 COUPLER ASSEMBLY		
39	1	XBHZZ		280-3017-COO	74048	PLATE,PARKING,BLANK.....	EA	1
39	2	XEHZZ	53C5-00-C59-8228	P343-029S-CCO	77250	SCREW,WACHINE	EA	4
39	3	XEHZZ	5305-00-C59-8229	P343-C30C-000	77250	SCREW,ACHINE	EA	4
39	4	X8HZZ	5310-CO-184-899C	8P35338-96	96906	WASHER.LCCK	EA	8
39	5	XEHZZ		785-9802-CCI	13459	BRACKET,TEST COUPLER.....	EA	1
39	6	PAHZZ	594C-00-114-2323	616-47el-CCI	13499	STRIP,GRCUNCING	EA	2
39	7	XBHZZ		7E5-9788-001	13499	CCVER,CCUPLER	EA	1
39	8	XBHZZ	53C5-00-576-6CC2	P343-0298-000	7725C	SCREW,WACHINE	EA	8
39	9	PAHZZ	5935-01-C31-8932	796-9556-C01	13499	CONNECTCR,POCIFIED	EA	2
39	10	PAHZZ		610-0519-001	13499	PLUG,RESISTCR	EA	2
39	11	PAHZZ	5905-00-106-1249	RCRO7G510JS	81349	RESISTOR.FIXEC,CCMPOSITION	EI	2
39	12	XBHZZ		610-0331-C01	13499	R0D,DIRECTICNAL-CGLPLER	EA	2
39	13	PAHZZ		220	16179	CONNECTCR,RECEPTACLE,ELEC	EA	2
39	14	X8H1Z		610-0335-COI	13499	R00,DIRECTICNAL-CCUPLER.....	EA	1
39	15	XBHZZ		785-9787-CC1	13499	BODY,COUPLER	EA	1
					165			

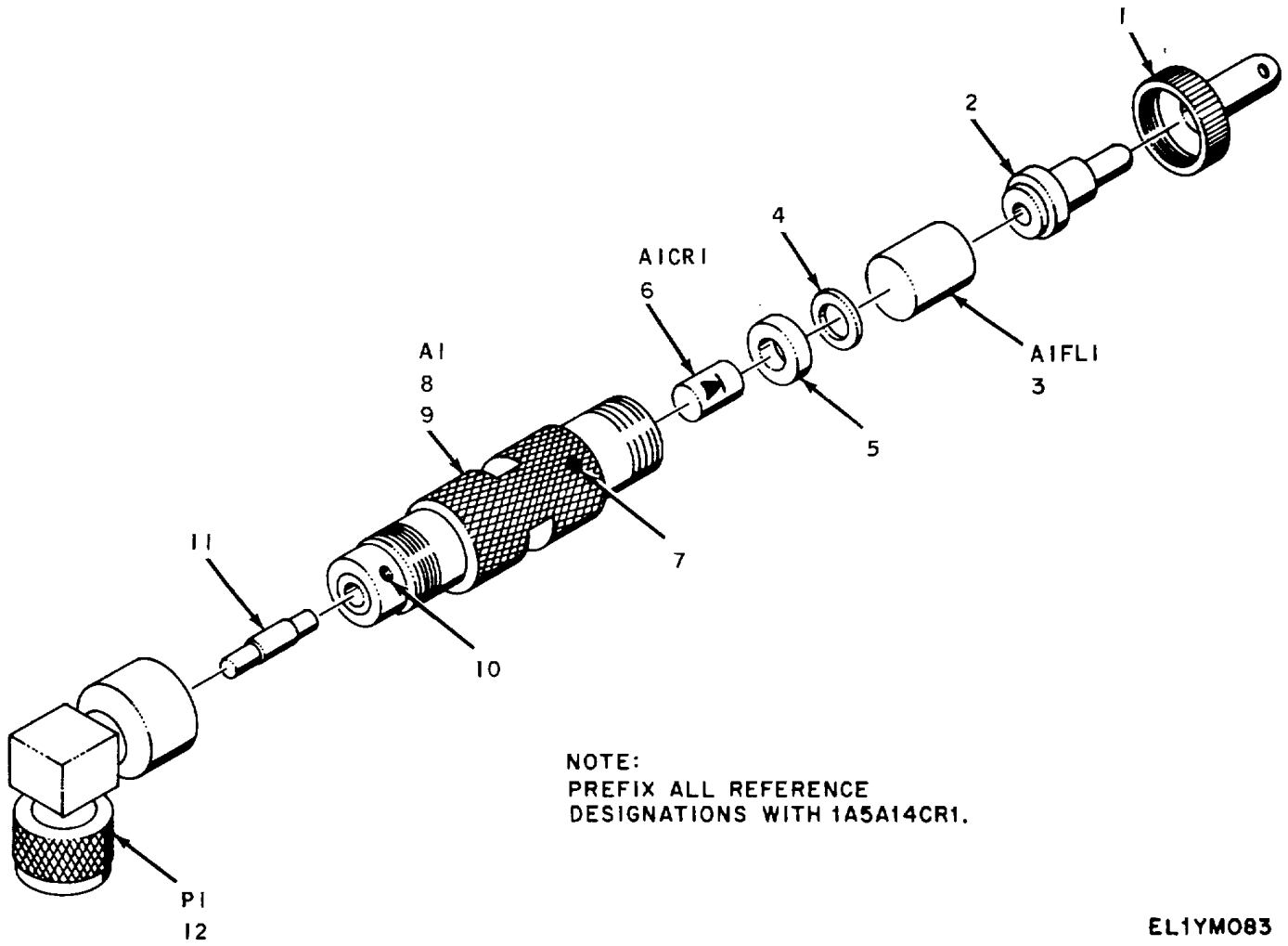

NOTE:
PREFIX ALL REFERENCE
DESIGNATIONS WITH 1A5A14CR1.

EL1YM083

Figure 40. Detector Assembly.

SECTION II. REPAIR PARTS LIST

TM 11-5820-836-24P
T.O.31R5-2FRC162-4

(1) ILLUSTRATION		(2)	(3)	(4)	(5)	(6) DESCRIPTION	(7)	(8)
(a) FIG NO.	(b) ITEM NO.	SMR CODE	NATIONAL STOCK NUMBER	PART NUMBER	FSCM	USABLE ON CODE	U/M	QTY INC IN UNIT
40	1	XBFZZ	5935-00-723-4132	K4720	91836	GROUP: 051402 DETECTOR ASSEMBLY		
40	2	XBFZZ	5999-00-C7e-5S7C	564-1161-C02	13499	ADAPTER,CONNECTOR	EA	1
40	3	XBFZZ	5915-C0-139-1732	758-4685-C07	13499	TANG-MIXER	EA	1
40	4	XBFZZ	5935-CO-C78-1357	758-4685-C03	134S9	FILTER,DUMMY	EA	1
40	5	XBFZZ	5365-00-422-3966	758-46E5-CO5	L3499	DISK.CONNECTOR	EA	1
40	6	PAFZZ	5961-CO-758-6232	758-4685-C17	13499	BUSHING,RF ABSORBER	EA	1
40	7	XBFZZ	53C5-00-7L9-5325	MS51963-2C	96906	SEMICONDUCTOR DEVICE,DIODE MOD	EA	1
40	8	XBFZZ	5961-00-563-E378	75e-46ES-C01	13499	SETScrew	EA	2
40	9	XBFZZ	5820-CC-411-1457	758-4685-C15	13499	ADAPTER,CCNNECTOR	EA	1
40	10	XAFZ		6217-9350-C01	13499	DETECTOR ASSEMBLY,CRYSTAL.....	EA	1
40	11	XBFZZ	5999-00-258-0708	758-46be-C1s	13499	SPRINC	EA	1
40	12	XAFZZ		15975	07408	INSERT,CONNECTOR.....	EA	1
						CONNECTOR,PLUG,ELECTRICAL	EA	1
					167			

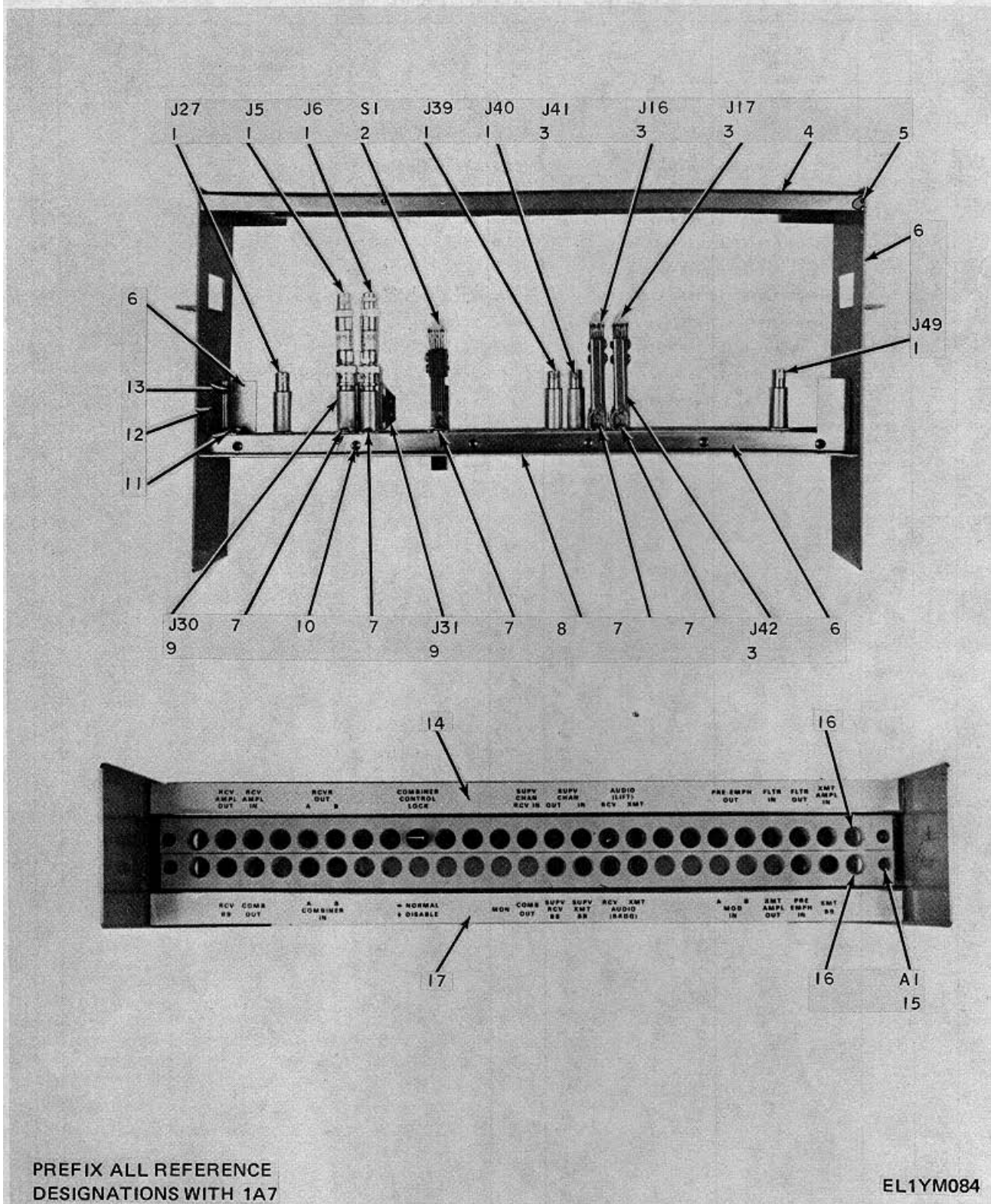

PREFIX ALL REFERENCE DESIGNATIONS WITH 1A7

EL1YM084

Figure 41. Jackfield Assembly.

SECTION II. REAPPAIR PARTS LIST

TM 11-5820-836-24P
T.O.31R5-2FRC162-4

	(1) ILLUSTRATION		(2) SMR CODE	(3) NATIONAL STOCK NUMBER	(4) PART NUMBER	(5) FSCM	(6) DESCRIPTION USABLE ON CODE	(7) U/M	(8) QTY INC IN UNIT	
	(a) FIG NO.	(b) ITEM NO.								
							GROUP: 07 JACKFIELD ASSEMBLY			
C	41	1	AFFFH		764-4309-001	131499	JACKFIELD ASSEMBLY CZJ	EA	1	
	41	1	AFFFH		764-4309-001	13499	JACKFIELD ASSEMBLY CZL	EA	1	
	41	1	AFFFH		764-4309-001	13499	JACKFIELD ASSEMBLY CZK	EA	1	
	41	1	AFFFH		627-7303-001	13499	JACKFIELD ASSEMBLY DAU	EA	1	
	41	1	4FFFF		627-73J3-061	13499	JACKFIELD ASSEMBLY DAV	EA	1	
N	41	1	AFFFH		627-7303-001	13499	JACKFIELD ASSEMBLY EHU	EA	1	
N	41	1	AFFFH		627-7303-001	13499	JACKFIELD ASSEMBLY EHV	EA	1	
N	41	1	AFFFH		627-7303-001	13499	JACKFIELD ASSEMBLY EHW	EA	1	
N	41	1	AFFFH		627-7303-001	13499	JACKFIELD ASSEMBLY EHX	EA	1	
N	41	1	AFFFH		627-7303-001	13499	JACKFIELD ASSEMBLY EHY	EA	1	
N	41	1	AFFFH		627-7303-001	13499	JACKFIELD ASSEMBLY EHZ	EA	1	
N	41	1	AFFFH		627-7303-001	13499	JACKFIELD ASSEMBLY EH2	EA	1	
N	41	1	AFFFH		627-7303-001	13499	JACKFIELD ASSEMBLY EH3	EA	1	
N	41	1	AFFFH		627-7303-001	13499	JACKFIELD ASSEMBLY EH4	EA	1	
N	41	1	AFFFH		627-7303-001	13499	JACKFIELD ASSEMBLY EH5	EA	1	
N	41	1	AFFFH		627-7303-001	13499	JACKFIELD ASSEMBLY EH6	EA	1	
N	41	1	AFFFH		627-7303-001	13499	JACKFIELD ASSEMBLY EH7	EA	1	
	41	1	XSFZZ	5305-00-054-6650	M551957-26	96906	SCREW,MACHINF	EA	6	
	41	2	PAFZZ	5330-00-863-5295	Zc5-2C	R1812	SWITCH,ROTARY	EA	1	
	41	3	PAFZZ	5935-00-111-6145	4-03662-1901	71674	JACK,TELEPHONE	EA	4	
	41	4	XSFZZ		627-OC86-001	13499	PRACKFT,REAR-JACKFIELD	ER	1	
	41	5	XAFZZ		P310-;759-123	77250	SCREW,TAPPING,THREAD FORMING	EA	4	
	41	6	XAFZZ		627-0088-001	13499	SIDE,JACKFIELD	EA	2	
	41	7	PAFZZ		36h-3425-CCo	13499	JACK,TIP	EA	4	
	41	8	XAFZZ		76s9-445-002	13499	ELOCKL,TNSULATOR	E4	2	
	41	9	PAFZZ	5985-00-222-1540	J30A	14949	JACK,TELEPHCNE	EA	2	
	41	1'	XBFLZ	5305-00-054-6655	m5S1957-31	96906	SCREW,MACHINE	EA	16	
	41	11	XPFZZ	5305-00-054-6651	N551957-27	96906	SCREW,MACHINE	EA	8	
	41	12	XPFZZ	5310-00-929-6395	M535338-136	96906	WASIER,LOCK	EA	8	
	41	13	X9FZZ	5310-00-616-3660	P313-0045-001	77250	NUT,PLAIN,FEXAGON	EA	8	
	41	14	XEFZZ		764-4315-001	13499	STRIP,TOP DESIG	EA	1	
	41	14	XPFZZ		764-4315-001	13499	STRIP,TOP DESIG	TCL	EA	1
	41	14	XFZLL		764-4315-001	13499	STPIP,TOP CFSIG	CZK	EBA	1
	41	14	XBFBZ		631-B613-002	13499	STRIP,TOP OESIG	DAL	EA	1
	41	14	XBFBZ		631-8613-002	13499	STRIP,TOP CESIG	DAV	EA	1
N	41	14	XBFBZ		631-8613-002	13499	STRIP,TOP DESIG	EHU	EA	1
N	41	14	XBFBZ		631-8613-002	13499	STRIP,TOP DESIG	EHV	EA	1
N	41	14	XBFBZ		631-8613-002	13499	STRIP,TOP DESIG	EHW	EA	1
N	41	14	XBFBZ		631-8613-002	13499	STRIP,TOP DESIG	EHX	EA	1
N	41	14	XBFBZ		631-8613-002	13499	STRIP,TOP DESIG	EHY	EA	1
N	41	14	XBFBZ		631-8613-002	13499	STRIP,TOP DESIG	EHZ	EA	1
N	41	14	XBFBZ		631-8613-002	13499	STRIP,TOP DESIG	EH2	EA	1
N	41	14	XBFBZ		631-8613-002	13499	STRIP,TOP DESIG	EH3	EA	1
N	41	14	XBFBZ		631-8613-002	13499	STRIP,TOP DESIG	EH4	EA	1
N	41	14	XBFBZ		631-8613-002	13499	STRIP,TOP DESIG	EH5	EA	1
						169				

SECTION II. REPAIR PARTS LIST

TM 11-5820-836-24P
T.O.31R5-2FRC162-4

(1) ILLUSTRATION		(2)	(3)	(4)	(5)	(6)	(7)	(8)
(a) FIG NO.	(b) ITEM NO.	SMR CODE	NATIONAL STOCK NUMBER	PART NUMBER	FSCM	DESCRIPTION USABLE ON CODE	U/M	QTY INC IN UNIT
41	14	XBFZZ	5340-01-021-7208	631-8613-002	13499	STRIP, TOP DESIG EH6	EA	1
41	14	XBFZZ		631-8613-002	13499	STRIP, TOP DESIG EH7	EA	1
41	15	XAF LZ		627-0105-001	13499	JACKFIELD ASSEMBLY	EA	1
41	16	PAFZZ		4NATURAL	99017	CAP, PROTECTIVE	EA	2
41	17	XRFFZ		794-4315-002	13499	STPIP, BOTTOM CESIG CZJ	EA	1
41	17	XBFZZ		764-4315-C02	13499	STRIP, BOTTO ODESIG CZL	EA	1
41	17	XBFZZ		631-8613-003	13499	STRIP, TDP DESIG EHU	EA	1
41	17	XBFZZ		631-8613-003	13499	STRIP, TOP DESIG EHV	EA	1
41	17	XBFZZ		631-8613-003	13499	STRIP, TOP DESIG EHW	EA	1
41	17	XBFZZ		631-8613-003	13499	STRIP, TOP DESIG EHX	EA	1
41	17	XBFZZ		631-8613-003	13499	STRIP, TOP DESIG EHY	EA	1
41	17	XBFZZ		631-8613-003	13499	STRIP, TOP DESIG EHZ	EA	1
41	17	XBFZZ		631-8613-003	13499	STRIP, TOP DESIG EHZ	EA	1
41	17	XBFZZ		631-8613-003	13499	STRIP, TOP DESIG EH3	EA	1
41	17	XBFZZ		631-8613-003	13499	STRIP, TOP DESIG EH4	EA	1
41	17	XBFZZ		631-8613-003	13499	STRIP, TOP DESIG EHS	EA	1
41	17	XBFZZ		631-8613-003	13499	STRIP, TOP DESIG EH6	EA	1
41	17	XBFZZ		631-8613-003	13499	STRIP, TOP DESIG EH7	EA	3
41	17	X8FZZ		764-4315-002	13499	STRIP, BOTTOM DESIG CZK	EA	1
41	17	XBFZZ		611-8613-003	13499	STRIP, POTTOM DESIG DAU	EA	1
41	17	XBFZZ	631-8611-001	13499	STPIP, BOTTOM DESIG DAV	EA	1	

Change 1 170

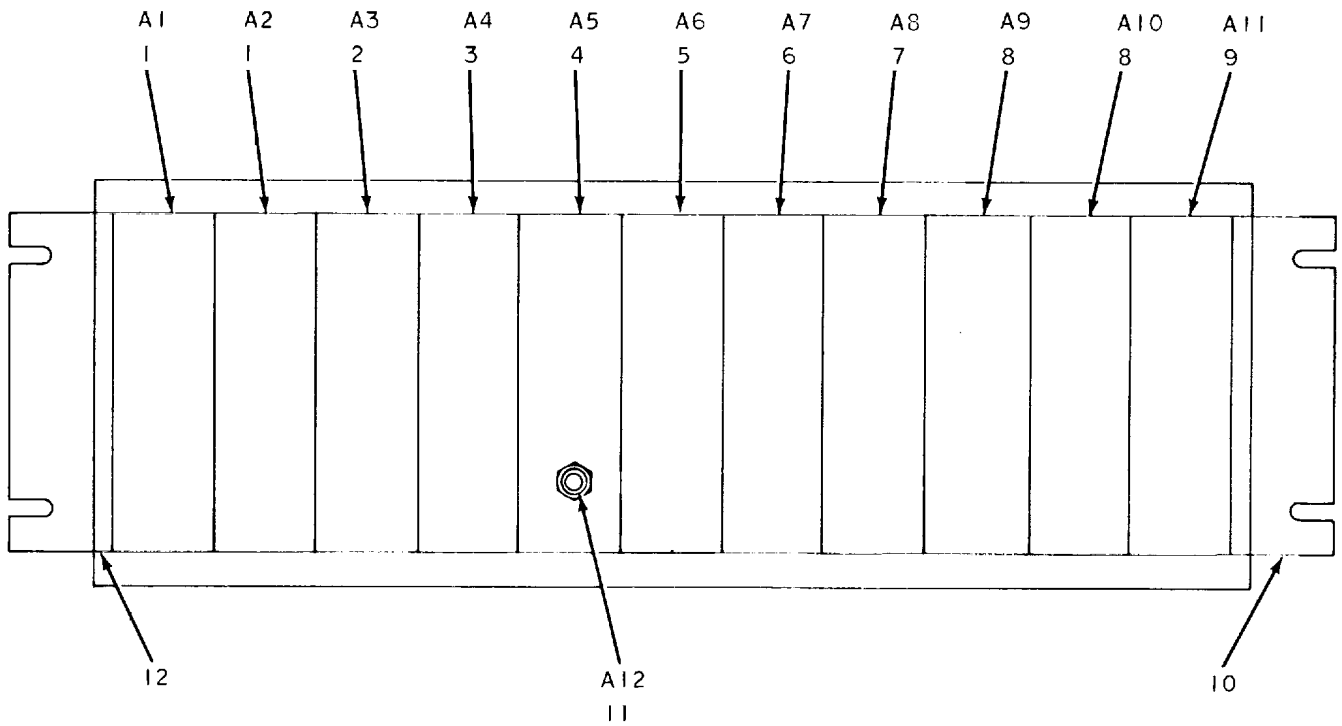

NOTE:
PREFIX ALL REFERENCE
DESIGNATIONS WITH 1A8.

EL1YM085

Figure 42. Ancillary Equipment Assembly

Change 1 170.1/(170.2 blank)

SECTION II. REPAIR PARTS LIST

**TM 11-5820-836-24P
T.O.31R5-2FRC162-4**

(1) ILLUSTRATION		(2)	(3)	(4)	(5)	(6) DESCRIPTION	(7)	(8)
(a) FIG NO.	(b) ITEM NO.	SMR CODE	NATIONAL STOCK NUMBER	PART NUMBER	FSCM	USABLE ON CODE	U/M	QTY INC IN UNIT
42	1	PAFHD	5820-00-115-0115	622-2210-004	13499	SWITCH SENSOR/LOGIC CZJ	EA	2
42	1	PAFHD	5820-00-115-0115	622-2210-004	13499	SWITCH,SENSOR/LOGICCZK	EA	1
42	1	PAFHD	5820-00-115-0115	622-2210-004	13499	SWITCH SENSOR/LOGIC CIL	EA	1
42	1	PARHD	5820-00-115-0115	622-3166-001	13499	SWITCH,SENSOR/LOGIC DOAU	EA	1
42	1	PAFHD	5820-00-115-0115	622-3166-001	13499	SWITCH.SENSOR/LOGIC DAV	EA	1
42	2	PAFHD	5820-00-115-0153	622-2209-001	13499	SWITCH CONTROL	EA	1
42	3	PAFHD	5820-00-115-0135	622-2220-001	13499	FM DEMODULATOR	EA	1
42	4	PAFHD	5820-00-115-0114	622-1427-002	13499	AUDIO CHANNEL UNIT	EA	1
42	5	PAFHD		622-1418-001	13499	ATTENUATOR UNIT	EA	1
42	6	PAFHD	5820-00-115-0116	622-2219-001	13499	FM MODULATOR	EA	1
42	7	PAFHD	5820-00-372-4533	622-1428-003	13499	PILOT OSCILLATOR	EA	1
42	8	PAFHD	6110-00-115-1782	622-1408-001	13499	POWER CONVERTER	EA	2
42	9	PAFHD	5820-00-383-6179	622-1411-001	13499	SWITCHOVER CONTROL UNIT	EA	1
42	10	XBFZZ		627-9359-001	13499	RETAINER,MODULE	EA	1
42	11	PAFZZ		GB6500-10-396	11136	HANDSET	EA	1
42	12	XAFZZ		764-4352-001	13499	PANEL ASSEMBLY,WIRED ANCILLAIY	EA	1
171/(172 blank)								

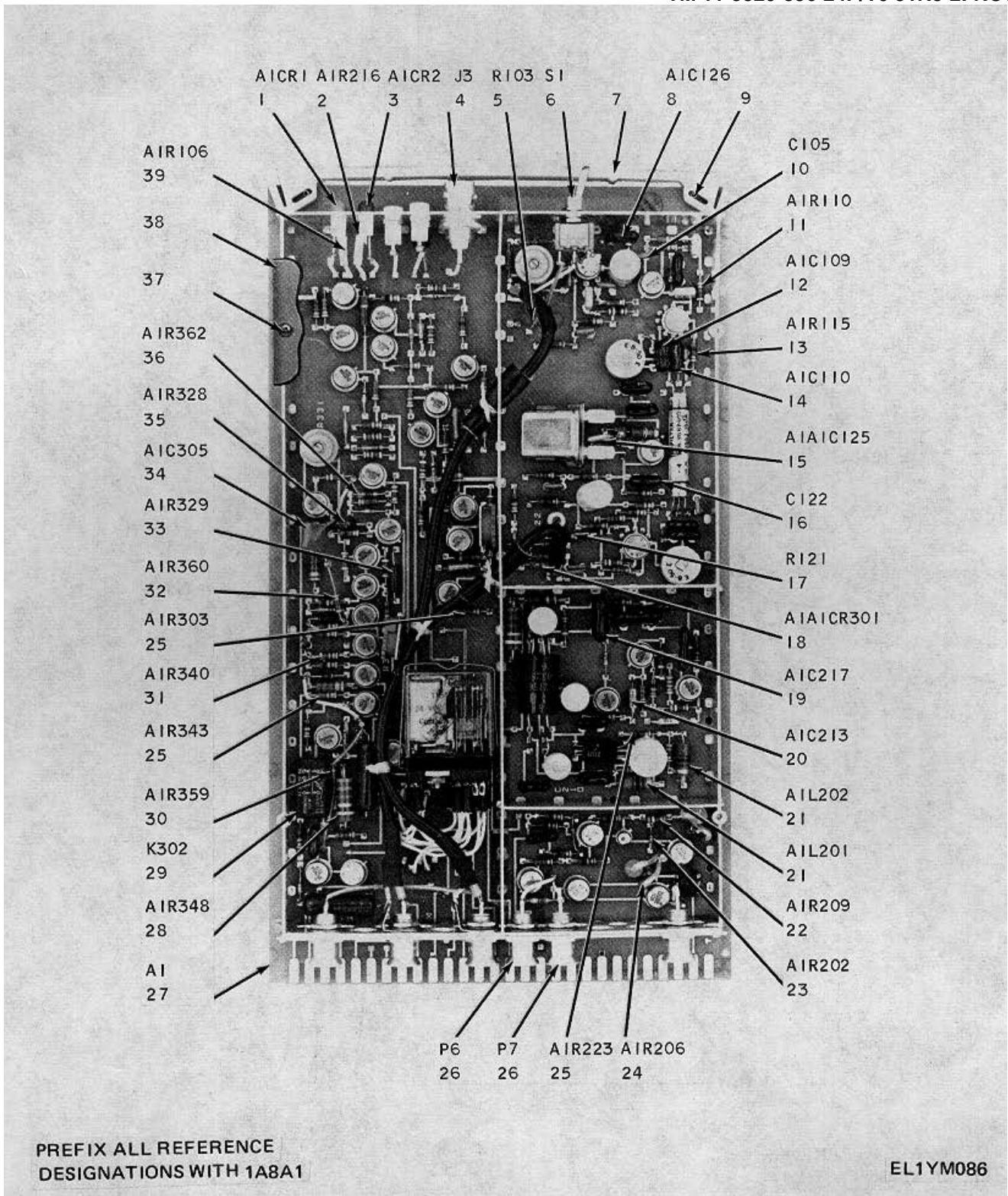
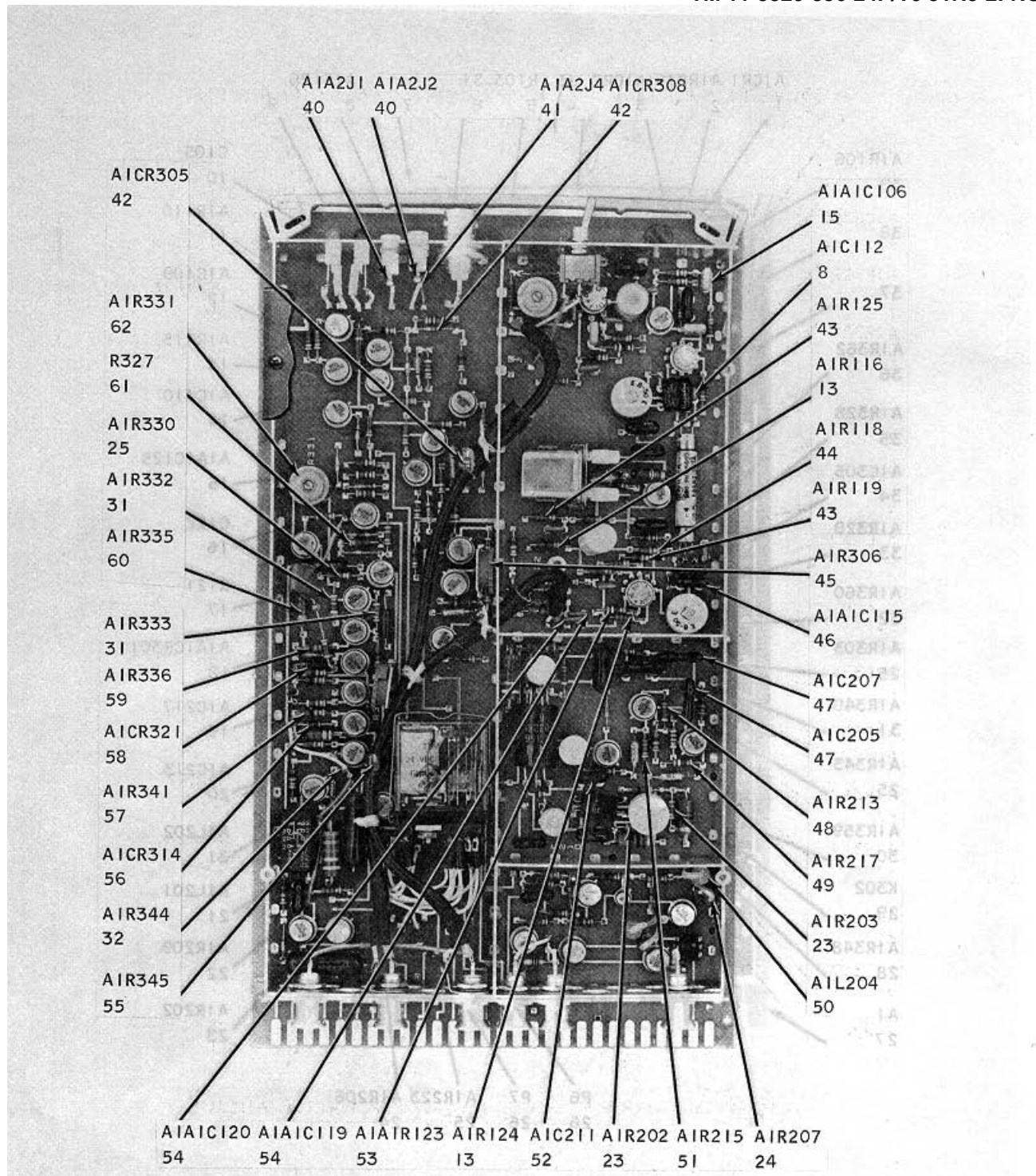

Figure 43. Switch Sensor Logic (Sheet 1 of 6).



PREFIX ALL REFERENCE DESIGNATIONS WITH 1A8A1

PREFIX ALL REFERENCE DESIGNATIONS WITH 1A8A1
EL1YM087

Figure 43. Switch Sensor Logic (Sheer 2 of 6).

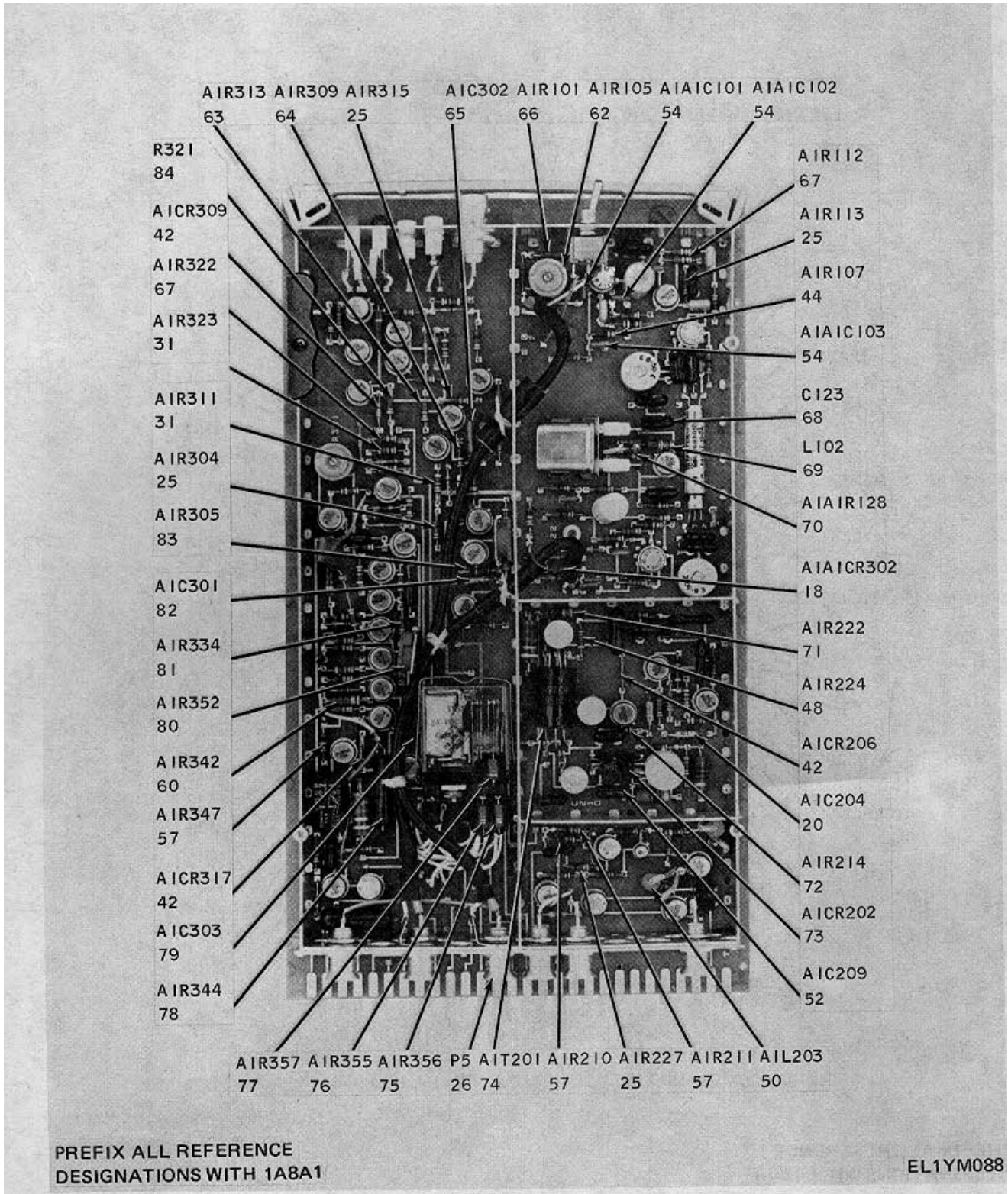

Figure 43. Switch Sensor Logic (Sheet 3 of 6).

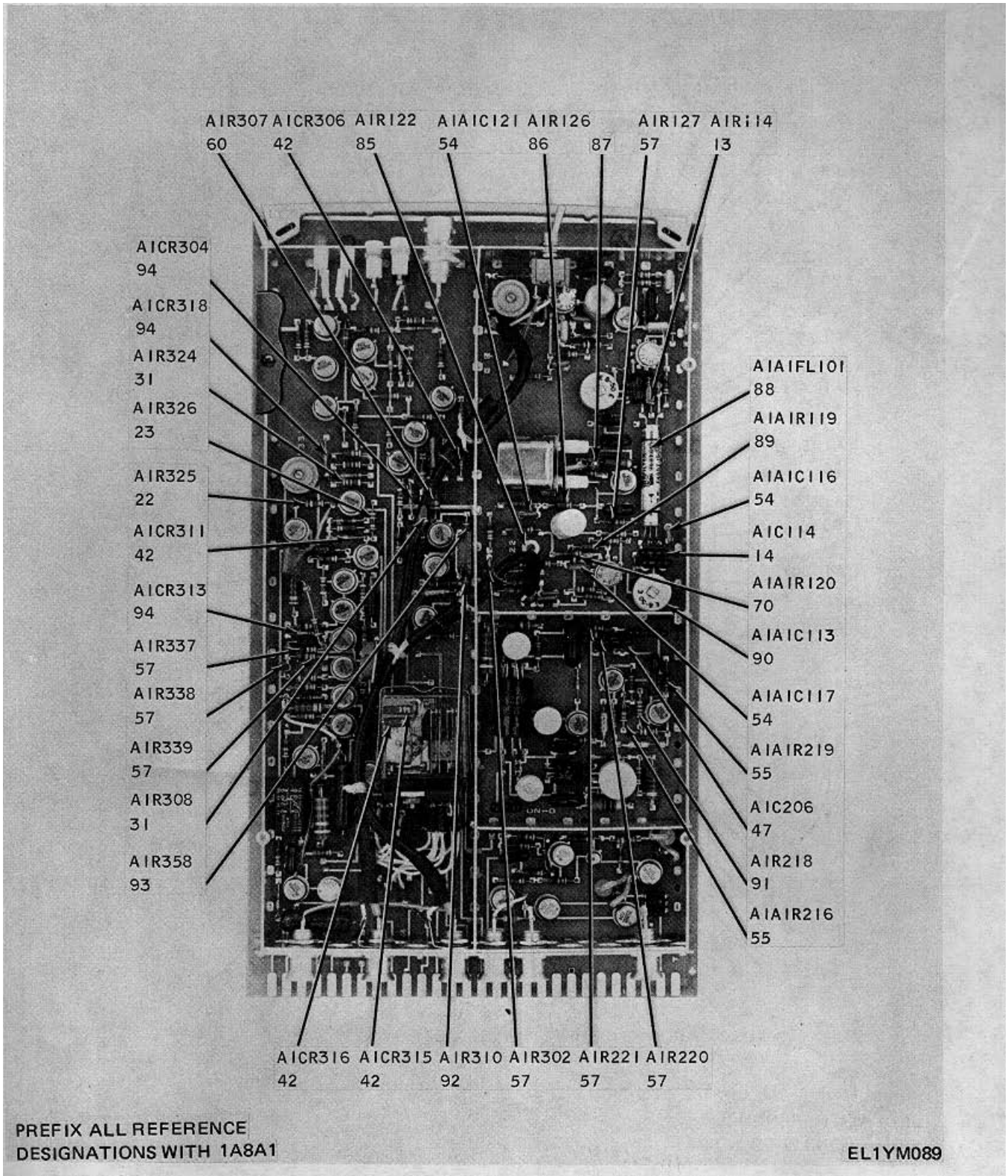

Figure 43. Switch Sensor Logic (Sheet 4 of 6)

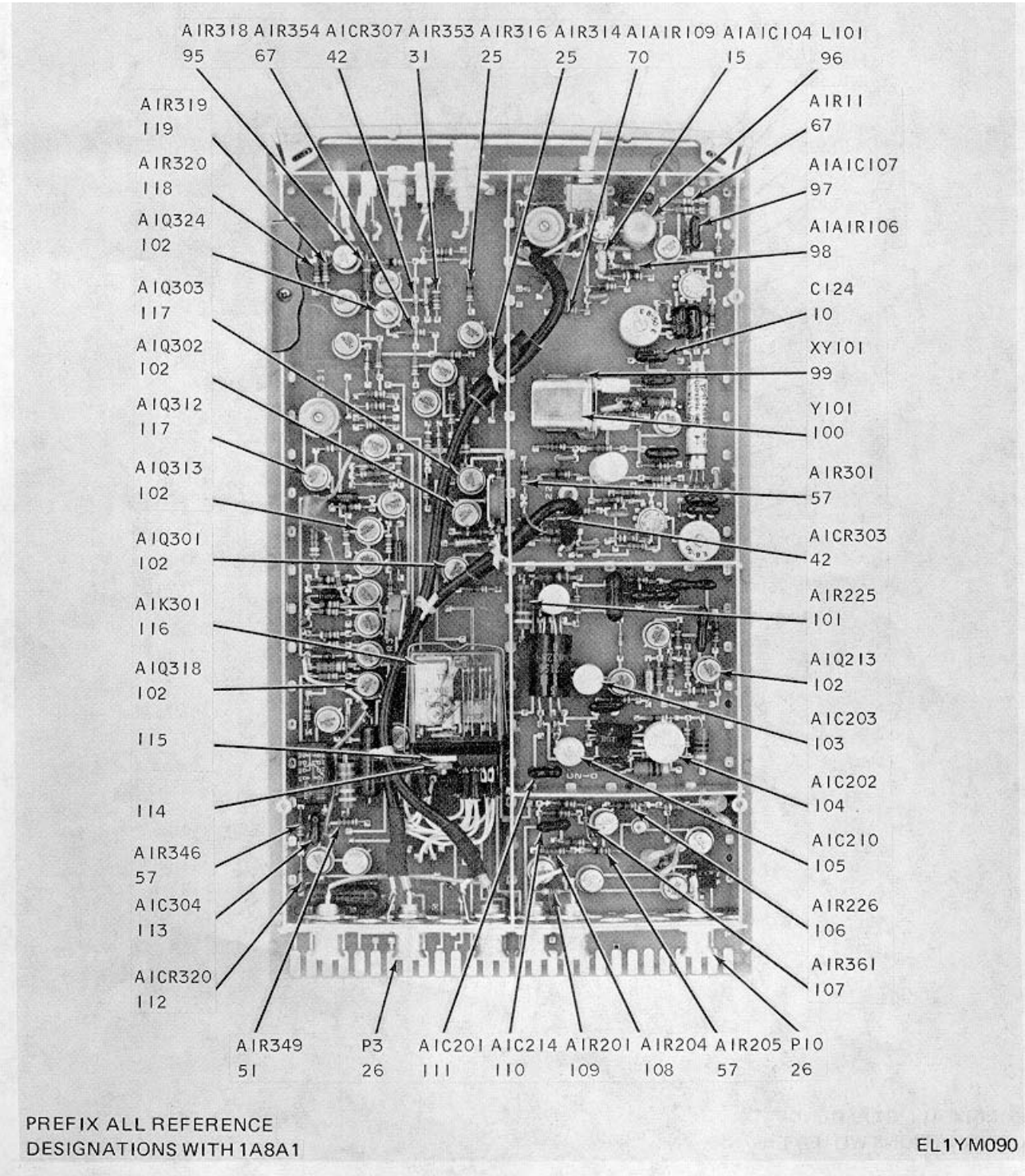

Figure 43. Switch Sensor Logic (Sheet 5 of 6).

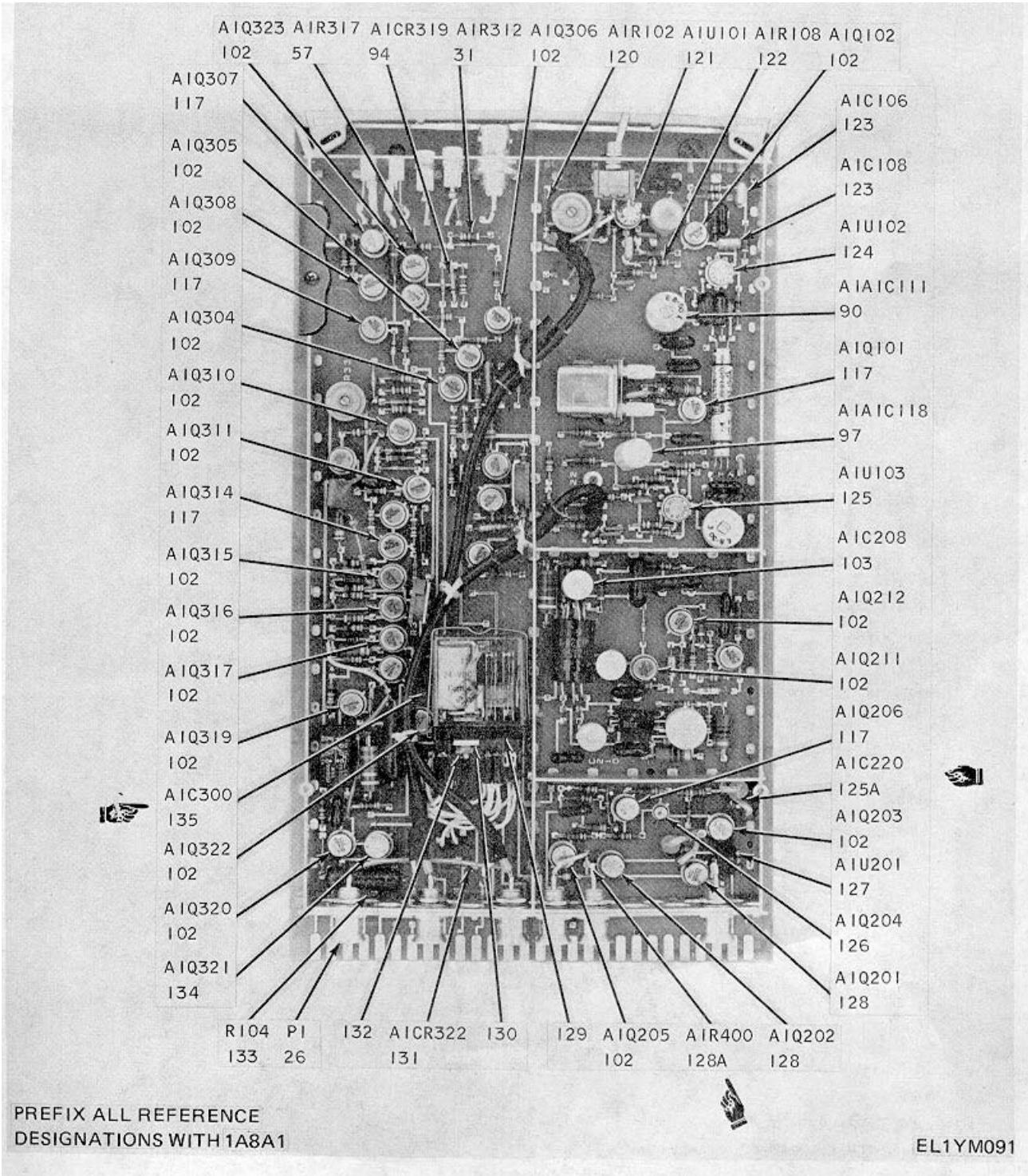

Figure 43. Switch Sensor Logic (Sheet 6 of 6).

SECTION II. REPAIR PARTS LIST

TM 11-5820-836-24P
T.O. 31R5-2FRC162-4

(1) ILLUSTRATION		(2)	(3)	(4)	(5)	(6)	(7)	(8)
(a) FIG NO.	(b) ITEM NO.	SMR CODE	NATIONAL STOCK NUMBER	PART NUMBER	FSCM	DESCRIPTION USABLE ON CODE	U/M	QTY INC IN UNIT
						GROUP: 0801 SWITCH SENSOR LOGIC		
43	1	PAHZZ		5082-4881	28480	SEMICONDUCTOR DEVICE, DIODE	EA	1
43	2	PAHZZ	5905-00-106-3666	RCR07G103JS	81349	RESISTOR, FIXED, COMPOSITION	EA	2
43	3	PAHZZ	5961-00-333-2291	MV5222	50522	SEMICONDUCTOR DEVICE, DIODE	EA	1
43	4	PAHZZ	5935-00-835-0510	39012-21-0001	81349	CONNECTOR, RECEPTACLE, ELEC	EA	1
43	5	PAHZZ	5905-00-233-0238	RN55D84R5F	81349	RESISTOR, FIXED, FILM	EA	1
43	6	PAHZZ	5930-00-155-0808	7101SYZQ	09353	SWITCH, TOGGLE	EA	1
43	7	PAHZZ		769-0519-002	13499	HANDLE, PLASTIC	EA	1
43	8	PAHZZ		CY20C103M	16546	CAPACITOR, FIXED, CERAMIC	EA	2
43	9	PAHZZ	5315-00-514-6944	MS51923-312	96906	PIN, SPRING	EA	2
43	10	PAHZZ	5910-00-702-8057	CM05FD331J03	81349	CAPACITOR, FIXED, MICA	EA	2
43	11	PAHZZ	5905-00-135-6046	RCR07G681KS	81349	RESISTOR, FIXED, COMPOSITION	EA	1
43	12	PAHZZ	5910-00-814-0419	CM05ED750J03	81349	CAPACITOR, FIXED, MICA	EA	1
43	13	PAHZZ	5905-00-110-7620	RCR07G102KS	81349	RESISTOR, FIXED, COMPOSITION	EA	4
43	14	PAHZZ	5910-00-954-5504	CM05F0D121J03	81349	CAPACITOR, FIXED, MICA	EA	2
43	15	PAHZZ		CY30C105M	16546	CAPACITOR, FIXED, CERAMIC	EA	3
43	16	PAHZZ	5910-00-717-0167	CM06FD471J03	81349	CAPACITOR, FIXED, MICA	EA	1
43	17	PAHZZ	5905-00-141-0742	RCR07G181KS	81349	RESISTOR, FIXED, COMPOSITION	EA	1
43	18	PAHZZ		353-2018-003	13499	SEMICONDUCTOR DEVICE, DIODE	EA	2
43	19	PAHZZ	5910-00-079-5253	CM06FD472J03	81349	CAPACITOR, FIXED, MICA	EA	1
43	20	PAHZZ	5910-00-899-9133	K1C35	05397	CAPACITOR, FIXED, ELECTROLYTIC	EA	2
43	21	PAHZZ	5950-00-893-8650	MS90539-15	96906	COIL, RADIO FREQUENCY	EA	2
43	22	PAHZZ	5905-00-121-9932	RCR07G391KS	81349	RESISTOR, FIXED, COMPOSITION	EA	2
43	23	PAHZZ	5905-00-126-6683	RCR07G332KS	81349	RESISTOR, FIXED, COMPOSITION	EA	3
43	24	PAHZZ	5905-00-141-0591	RCR20G103KS	81349	RESISTOR, FIXED, COMPOSITION	EA	2
43	25	PAHZZ	5905-00-110-7620	RCR07G102KS	81349	RESISTOR, FIXED, COMPOSITION	EA	10
43	26	PAHZZ	5935-00-419-3754	RF02871	94375	CONNECTOR, PLUG, ELECTRICAL	EA	6
43	27	XAFHD		627-6807-001	13499	BOARD ASSEMBLY	CZJ	EA 1
43	27	XAFHD		627-6807-001	13499	BOARD ASSEMBLY	CZK	EA 1
43	27	XAFHD		627-6807-001	13499	BOARD ASSEMBLY	CZL	EA 1
43	27	XAFHD		636-4449-001	13499	BOARD ASSEMBLY	DAU	EA 1
43	27	XAFHD		636-4449-001	13499	BOARD ASSEMBLY	DAV	EA 1
43	28	PAHZZ	5905-00-235-3534	RCR32G681KS	81349	RESISTOR, FIXED, COMPOSITION	EA	1
43	29	PAHZZ	5945-00-904-8319	M5757-9-003	81349	RELAY, ARMATURE	EA	1
43	30	PAHZZ	5905-00-105-7764	RCR07G222KS	81349	RESISTOR, FIXED, COMPOSITION	EA	1
43	31	PAHZZ	5905-00-141-0717	RCR07G473KS	81349	RESISTOR, FIXED, COMPOSITION	EA	9
43	32	PAHZZ	5905-00-114-0711	RCR07G472KS	81349	RESISTOR, FIXED, COMPOSITION	EA	2
43	33	PAHZZ	5905-00-451-7525	RN60D6810F	81349	RESISTOR, FIXED, FILM	EA	1
43	34	PAHZZ	5910-00-194-9071	5C83	56289	CAPACITOR, FIXED, CERAMIC	EA	1
43	35	PAHZZ	5905-00-721-2387	RN60D6190F	81349	RESISTOR, FIXED, FILM	EA	1
43	36	PAHZZ		RN55D1690F	81349	RESISTOR, FIXED, FILM	EA	1
43	37	XBHZZ	5305-00-054-5648	MS51957-14	96906	SCREW, MACHINE	EA	4
43	38	XBHZZ		795-7009-005	13499	COVER	EA	1
43	39	PAHZZ	5905-00-104-8350	RCR07G822KS	81349	RESISTOR, FIXED, COMPOSITION	EA	1
43	40	PAHZZ		6365-232-9	17117	JACK, TIP	EA	2
43	41	PAHZZ		6365-232-0	17117	JACK, TIP	EA	1

SECTION II. REPAIR PARTS LIST

TM 11-5820-836-24P
T.O. 31R5-2FRC162-4

(1) ILLUSTRATION		(2)	(3)	(4)	(5)	(6)	(7)	(8)
(a) FIG NO.	(b) ITEM NO.	SMR CODE	NATIONAL STOCK NUMBER	PART NUMBER	FSCM	DESCRIPTION USABLE ON CODE	U/M	QTY INC IN UNIT
43	42	PAHZZ	5961-00-842-9864	1N914	08257	SEMICONDUCTOR DEVICE, DIODE	EA	1
43	43	PAHZZ	5905-00-114-5343	RCR07G182KS	81349	RESISTOR, FIXED, COMPOSITION	EA	2
43	44	PAHZZ	5905-00-116-8555	RCR07G153KS	81349	RESISTOR, FIXED, COMPOSITION	EA	2
43	45	PAHZZ		DVS171-5	71590	RESISTOR, VARIABLE	CZJ	EA 1
43	45	PAHZZ		DVS171-5	71590	RESISTOR, VARIABLE	CZK	EA 1
43	45	PAHZZ		DVS171-5	71590	RESISTOR, VARIABLE	CZL	EA 1
43	45	PAHZZ		3352WI-203	80294	RESISTOR, VARIABLE	DAU	EA 1
43	45	PAHZZ		3352WI-203	80294	RESISTOR, VARIABLE	DAV	EA 1
43	46	PAHZZ	5910-00-814-0419	CMO5ED750J03	81349	CAPACITOR, FIXED, MICA		EA 1
43	47	PAHZZ	5910-00-060-1190	CMO6FD681J03	81349	CAPACITOR, FIXED, MICA		EA 3
43	48	RAHZZ	5905-00-120-9154	RCR07G471KS	81349	RESISTOR, FIXED, COMPOSITION		EA 3
43	49	PAHZZ	5905-00-141-0743	RCR07G392JS	81349	RESISTOR, FIXED, COMPOSITION		EA 1
43	50	PAHZZ	5950-00-070-7644	MS90541-11	96906	COIL, RADIO FREQUENCY		EA 2
43	51	PAHZZ	5905-00-135-6046	RCR07G681KS	81349	RESISTOR, FIXED, COMPOSITION		EA 3
43	52	PAHZZ	5910-00-011-5155	DM15F431G300 WV4CR	72136	CAPACITOR, FIXED, MICA		EA 2
43	53	PAHZZ	5905-00-141-0743	RCR07G392KS	81349	RESISTOR, FIXED, COMPOSITION		EA 1
43	54	PAHZZ	5910-00-132-2712	CY300104M	16546	CAPACITOR, FIXED, CERAMIC		EA 9
43	55	PAHZZ	5905-00-106-3666	RCR07G103KS	81349	RESISTOR, FIXED, COMPOSITION		EA 3
43	56	PAHZZ		SC5614	14099	SEMICONDUCTOR, DEVICE, DIODE		EA 1
43	57	PAHZZ	5905-00-106-3666	RCR07G103KS	81349	RESISTOR, FIXED, COMPOSITION		EA 16
43	58	PAHZZ	5961-00-087-6047	1N645	22767	SEMICONDUCTOR DEVICE, DIODE		EA 1
43	59	PAHZZ		RCR07G103KS	81349	RESISTOR, FIXED, COMPOSITION		EA 16
43	60	PAHZZ	5905-00-141-1130	CR20G272US	81349	RESISTOR, FIXED, COMPOSITION		EA 3
43	61	PAHZZ	5905-00-252-4003	RN65D1001F	81349	RESISTOR, FIXED, FILM		EA 1
43	62	PAHZZ	5905-00-064-9441	FR502M	01121	RESISTOR, VARIABLE, COMP		EA 2
43	63	PAHZZ	5905-00-116-8556	RCR07G223KS	81349	RESISTOR, FIXED, COMPOSITION		EA 4
43	64	P8HZZ	5905-00-105-7765	RCR07G224KS	81349	RESISTOR, FIXED, COMPOSITION		EA 1
43	65	PAHZZ	5910-00-689-8751	5C50A	56289	CAPACITOR, FIXED, CERAMIC		EA 1
43	66	PAHZZ	5905-00-425-0736	RN55D82R5F	81349	RESISTOR, FIXED, FILM		EA 1
43	67	PAHZZ	5905-00-115-3560	RCR07G183KS	81349	RESISTOR, FIXED, COMPOSITION		EA 4
43	68	PAHZZ	5910-00-215-5896	CM05FD131J03	81349	CAPACITOR, FIXED, MICA		EA 1
43	69	PAHZZ		MS75088-9	96906	COIL, RADIO FREQUENCY, SHIELDED		EA 1
43	70	PAHZZ	5905-00-106-1356	RCR07G152KS	81349	RESISTOR, FIXED, COMPOSITION		EA 3
43	71	PAHZZ		RCR20G180KS	81349	RESISTOR, FIXED, COMPOSITION		EA 1
43	72	PAHZZ	5905-00-106-1356	RCR07G152KS	81349	RESISTOR, FIXED, COMPOSITION		EA 4
43	73	PAHZZ		FA2559E	07263	SEMICONDUCTOR SET		EA 1
43	74	PAHZZ	5950-00-247-8993	58-2156	06978	TRANSFORMER		EA 1
43	75	PAHZZ	5905-00-112-3304	RN60D3830F	81349	RESISTOR, FIXED, FILM		EA 1
43	76	PAHZZ	5905-00-273-9720	RN60D8251F	81349	RESISTOR, FIXED, FILM		EA 1
43	77	PAHZZ	5905-00-451-7525	RN60D1471F	81349	RESISTOR, FIXED, FILM		EA 1
43	78	PAHZZ		RCR07G472KS	81349	RESISTOR, FIXED, COMPOSITION		EA 2
43	79	PAHZZ	5910-00-995-0614	CM05FD221G03	81349	CAPACITOR, FIXED, MICA	CZJ	EA 1
43	79	PAHZZ	5910-00-995-0614	CM05FD221G03	81349	CAPACITOR, FIXED, MICA	CZK	EA 1
43	79	PAHZZ	5910-00-995-0614	CM05FD221G03	81349	CAPACITOR, FIXED, MICA	CZL	EA 1
43	80	PAHZZ		DVS171	71590	RESISTOR, VARIABLE		EA 1

SECTION II. REPAIR PARTS LIST

TM 11-5820-836-24P
T.O. 31R5-2FRC162-4

(1) ILLUSTRATION		(2)	(3)	(4)	(5)	(6) DESCRIPTION	(7)	(8)
(a) FIG NO.	(b) ITEM NO.	SMR CODE	NATIONAL STOCK NUMBER	PART NUMBER	FSCM	USABLE ON CODE	U/M	QTY INC IN UNIT
43	81	PAHZZ	5905-00-141-1183	RCR07G101KS	81349	RESISTOR, FIXED, COMPOSITION	EA	1
43	82	PAHZZ		KR1C35	05397	CAPACITOR, FIXED, ELECTROLYTIC	EA	1
43	83	PAHZZ	5905-00-419-3949	RL07S822G	81349	RESISTOR, FIXED, FILM	EA	1
43	84	PAHZZ	5905-00-111-4727	RCR07G272KS	81349	RESISTOR, FIXED, COMPOSITION	EA	1
43	85	PAHZZ	5905-00-830-4776	62PR5K	73138	RESISTOR, VARIABLE, COMP	EA	1
43	86	PAHZZ	5905-00-141-0744	RCR07G562KS	81349	RESISTOR, FIXED, COMPOSITION	EA	1
43	87	XBHZZ		786-6968-004	13499	TERMINAL	EA	3
43	88	PAHZZ		526-9667-010	13499	FILTER, BANDPASS	EA	1
43	89	PAHZZ	5905-00-114-5343	RCR07G182KS	81349	RESISTOR, FIXED, COMPOSITION	EA	2
43	90	PAHZZ	5910-00-940-3195	557-099-8-50E	72982	CAPACITOR, VARIABLE, CERAMIC	EA	2
43	91	PAHZZ	5905-00-118-4559	RCR07G333JS	81349	RESISTOR, FIXED, COMPOSITION	EA	1
43	92	PAHZZ	5905-00-119-8768	RCR07G821JS	81349	RESISTOR, FIXED, COMPOSITION	EA	1
43	93	PAHZZ	5905-00-141-0717	RCR07G473JS	81349	RESISTOR, FIXED, COMPOSITION	EA	1
43	94	PAHZZ		1N758	81483	SEMICONDUCTOR DEVICE, DIODE	EA	4
43	95	PAHZZ	5905-00-141-1168	RCR20G222KS	81349	RESISTOR, FIXED, COMPOSITION	EA	1
43	96	PAHZZ	5950-00-905-9788	VIV1-00	72259	COIL, RADIO FREQUENCY, VAR	EA	1
43	97	PAHZZ	5910-00-889-4975	CM05ED620J03	81349	CAPACITOR, FIXED, MICA	EA	2
43	98	PAHZZ	5905-00-104-8358	RCR07G822KS	81349	RESISTOR, FIXED, COMPOSITION	EA	1
43	99	PAHZZ	5935-00-990-6219	8000DG2-5	91506	SOCKET, CRYSTAL	EA	1
43	100	PAHZZ		CR18AU8-956000MC	81349	CRYSTAL	EA	1
43	101	PAHZZ	5905-00-228-6081	RCR32G121KS	81349	RESISTOR, FIXED, COMPOSITION	EA	1
43	102	PAHZZ	5961-00-949-1440	2N2905A	07933	TRANSISTOR	EA	24
43	103	PAHZZ	5910-00-239-2114	MTV250N035C0PP	37942	CAPACITOR, FIXED, ELECTROLYTIC	EA	3
43	104	PAHZZ	5910-00-200-1398	MTV151N015E0PP	37942	CAPACITOR, FIXED, ELECTROLYTIC	EA	1
43	105	PAHZZ	5910-00-403-8872	CY31D350	72982	CAPACITOR, VARIABLE, CERAMIC	CZJ	EA 1
43	105	PAHZZ	5910-00-403-8872	CY31D350	72982	CAPACITOR, VARIABLE, CERAMIC	CZK	EA 1
43	105	PAHZZ	5910-00-403-8872	CY31D350	72982	CAPACITOR, VARIABLE, CERAMIC	CZL	EA 1
43	105	PAHZZ		538011C0P092R	72982	CAPACITOR, VARIABLE, CERAMIC	DAU	EA 1
43	105	PAHZZ		538011C0P092R	72982	CAPACITOR, VARIABLE, CERAMIC	DAV	EA 1
43	106	PAHZZ	5905-00-116-8554	RCR07G105KS	81349	RESISTOR, FIXED, COMPOSITION	EA	1
43	107	PAHZZ	5905-00-197-0224	RCR05G511JS	81349	RESISTOR, FIXED, COMPOSITION	EA	1
43	108	PAHZZ	5905-00-110-7622	RCR07G682KS	81349	RESISTOR, FIXED, COMPOSITION	CZJ	EA 1
43	108	PAHZZ	5905-00-110-7622	RCR07G682KS	81349	RESISTOR, FIXED, COMPOSITION	CZK	EA 1
43	108	PAHZZ	5905-00-110-7622	RCR07G682KS	81349	RESISTOR, FIXED, COMPOSITION	CZL	EA 1
43	109	PAHZZ	5905-00-256-8426	RLR07C750GR	81349	RESISTOR, FIXED, FILM	CZJ	EA 1
43	109	PAHZZ	5905-00-256-8426	RLR07C750GR	81349	RESISTOR, FIXED, FILM	CZK	EA 1
43	109	PAHZZ	5905-00-256-8426	RLR07C7500R	81349	RESISTOR, FIXED, FILM	CZL	EA 1
43	109	PAHZZ	5905-00-211-1396	RNC55K1470FS	81349	RESISTOR, FIXED, FILM	DAU	EA 1
43	109	PAHZZ	5905-00-211-1396	RNC55K1470FS	81349	RESISTOR, FIXED, FILM	DAV	EA 1
43	110	PAHZZ	5910-00-995-0614	CM05FD221J03	81349	CAPACITOR, FIXED, MICA	EA	1
43	111	PAHZZ	5910-00-902-0335	DM15C100K500 WV4CR	72136	CAPACITOR, FIXED, MICA	EA	1
43	112	PAHZZ		FA2559E	07263	SEMICONDUCTOR DEVICE, DIODE	EA	1
43	113	PAHZZ	5910-00-984-7588	CM05FD101J03	81349	CAPACITOR, FIXED, MICA	EA	1
43	114	XBHZZ	5310-00-934-9748	MS35649-244	96906	NUT, PLAIN, HEXAGON	EA	1
43	115	XBHZZ	5310-00-058-2949	310-0278-000	70318	WASHER, LOCK	EA	1

SECTION II. REPAIR PARTS LIST

TM 11-5820-836-24P
T.O. 31R5-2FRC162-4

(1) ILLUSTRATION		(2)	(3)	(4)	(5)	(6)	(7)	(8)
(a) FIG NO.	(b) ITEM NO.	SMR CODE	NATIONAL STOCK NUMBER	PART NUMBER	FSCM	DESCRIPTION USABLE ON CODE	U/M	QTY INC IN UNIT
43	116	PAHZZ	5945-00-779-7749	T154X392	02288	RELAY, ARMATURE	EA	1
43	117	PAHZZ	5961-00-949-1432	2N2219A	07263	TRANSISTOR	EA	7
43	118	PAHZZ	5905-00-135-3973	RCR07G221KS	81349	RESISTOR, FIXED, COMPOSITION	EA	1
43	119	PAHZZ	5905-00-119-8768	RCR07G821KS	81349	RESISTOR, FIXED, COMPOSITION	EA	1
43	120	PAHZZ	5905-00-425-1911	RN55D1211F	81349	RESISTOR, FIXED, FILM	EA	1
43	121	PAHZZ		LM3028A	27014	INTEGRATED CIRCUIT	EA	1
43	122	PAHZZ	5905-00-113-4861	RCR07G390KS	81349	RESISTOR, FIXED, COMPOSITION	EA	1
43	123	PAHZZ		CY30C105M	16546	CAPACITOR, FIXED, CERAMIC	EA	3
43	124	PAHZZ	5961-00-401-7768	CA3039	02735	INTEGRATED CIRCUIT	EA	1
43	125	PAHZZ	5961-00-115-3637	CA3018	02735	INTEGRATED CIRCUIT	EA	1
43	125A	PAHZZ		196D227X0010TE4	56289	CAPACITOR, FIXED, CERAMIC	DAU	EA 1
43	125A	PAHZZ		196D227X0010TE4	56289	CAPACITOR, FIXED, CERAMIC	DAV	EA 1
43	126	PAHZZ	5961-00-443-9322	352-0751-011	13499	TRANSISTOR	EA	1
43	127	PAHZZ	5961-00-468-8427	MCT2	29083	TRANSISTOR	EA	1
43	128	PAHZZ	5961-00-227-9783	2N3866	02735	TRANSISTOR	EA	2
43	128A	PAHZZ	5905-00-110-0196	RCR20G102KS	81349	RESISTOR, FIXED, COMPOSITION	DAU	EA 1
43	128A	PAHZZ	5905-00-110-0196	RCR20G102KS	81349	RESISTOR, FIXED, COMPOSITION	DAV	EA 1
43	129	PAHZZ	5935-00-830-6348	30055-2	02288	SOCKET ASSEMBLY	EA	1
43	130	XBHZZ		515-2479-001	13499	BRACKET	EA	1
43	131	PAHZZ	5961-00-950-6606	1N4454	03508	SEMICONDUCTOR DEVICE, DIODE	EA	1
43	132	XBHZZ	5305-00-054-5648	MS51957-14	96906	SCREW, MACHINE	EA	2
43	133	PADZZ	5905-00-451-7514	RNC55K178FS	81349	RESISTOR, FIXED, FILM	EA	1
43	134	PAHZZ	5961-00-226-5728	2N3262	02735	TRANSISTOR	EA	1
43	135	PAHZZ	5910-00-717-0167	CM06FD471G03	81349	CAPACITOR, FIXED, MICA	DAU	EA 1
43	135	PAHZZ	5910-00-717-0167	CM06FD471G03	81349	CAPACITOR, FIXED, MICA	DAV	EA 1

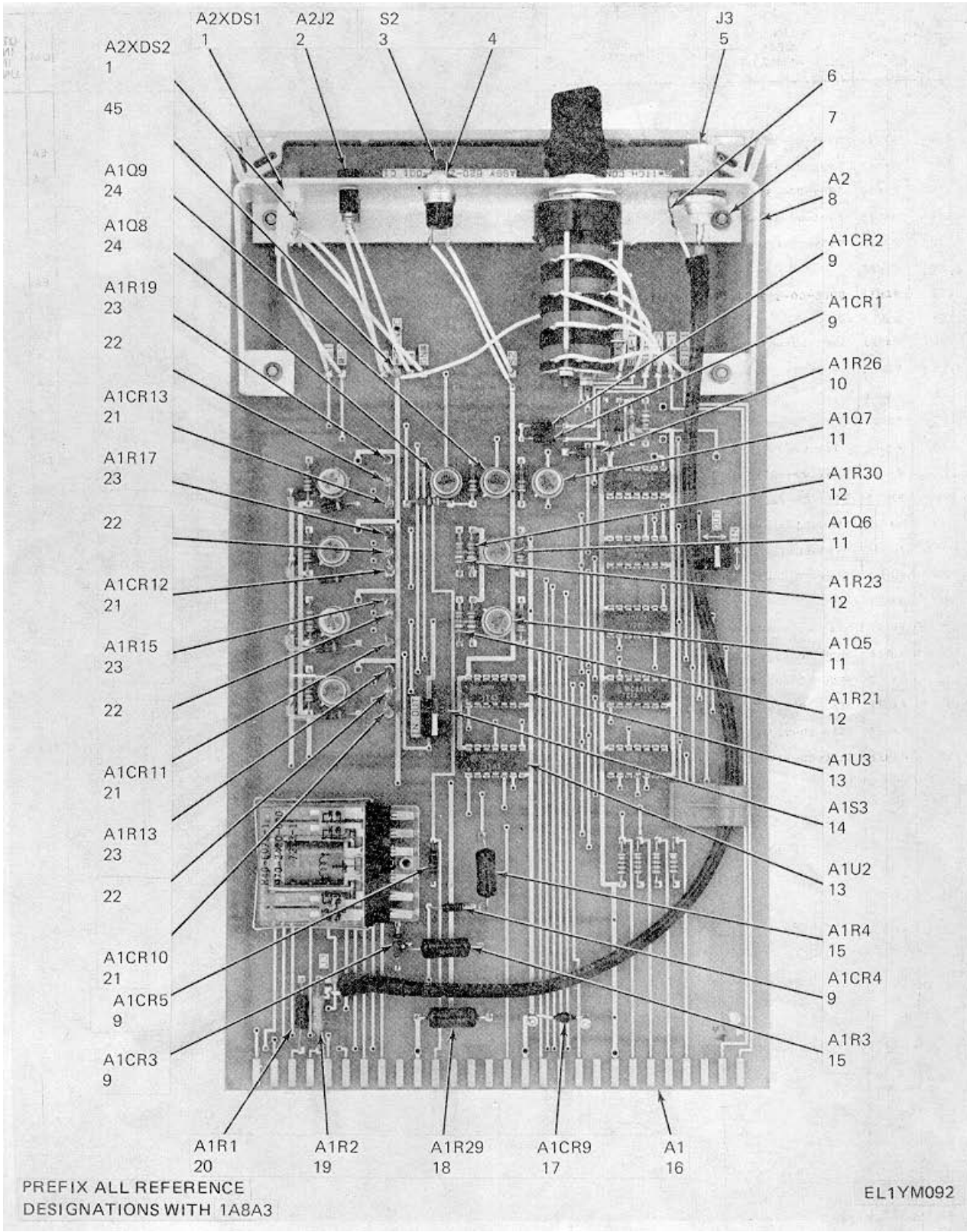

Figure 44. Switch Control Unit (Sheet 1 of 2).

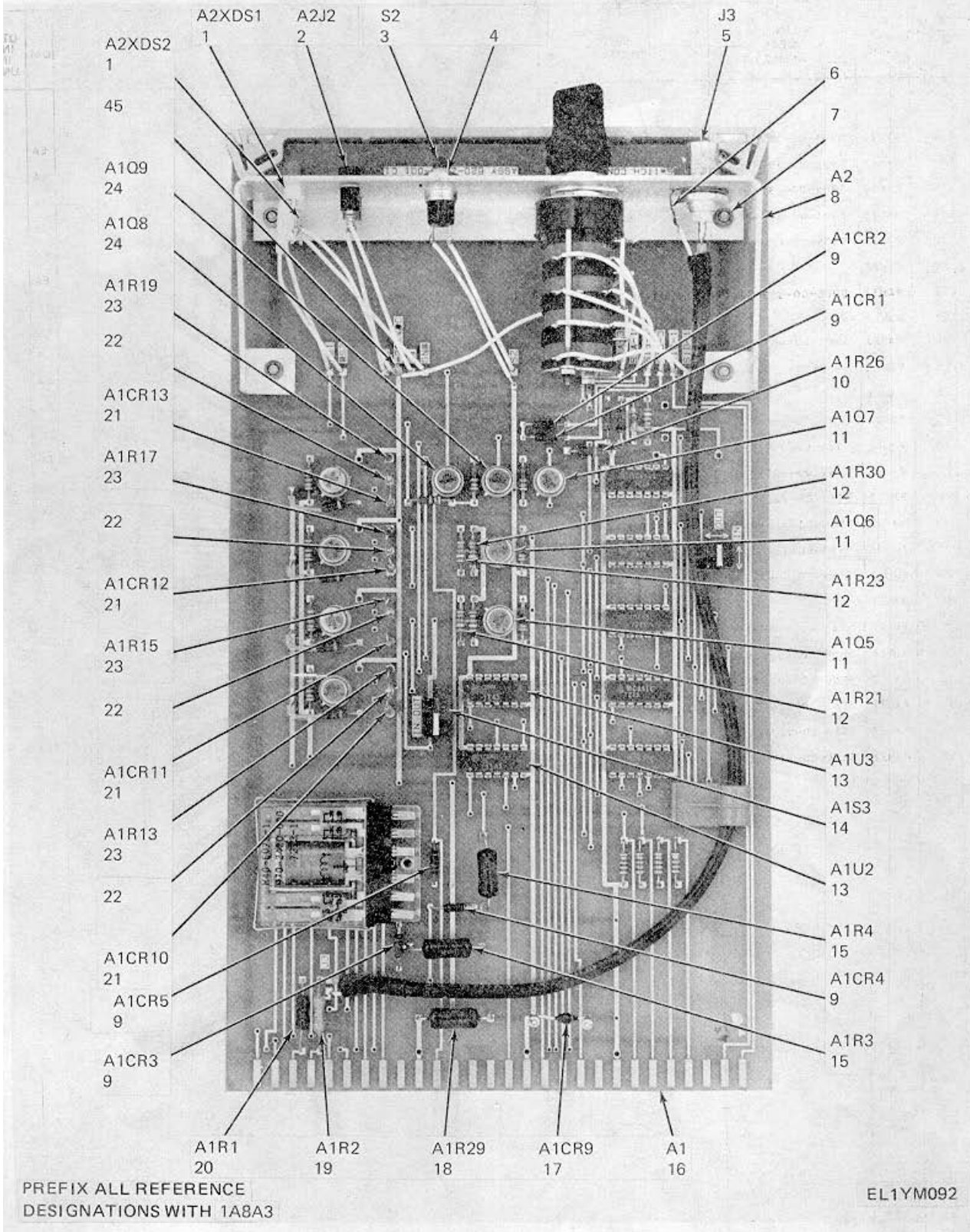

Figure 44. Switch Control Unit (Sheet 2 of 2).

SECTION II. REPAIR PARTS LIST

TM 11-5820-836-24P
T.O. 31R5-2FRC162-4

(1) ILLUSTRATION		(2)	(3)	(4)	(5)	(6) DESCRIPTION	(7)	(8)
(a) FIG NO.	(b) ITEM NO.	SMR CODE	NATIONAL STOCK NUMBER	PART NUMBER	FSCM	USABLE ON CODE	U/M	QTY INC IN UNIT
GROUP: 0803 SWITCH CONTROL UNIT								
44	1	PAHZZ	6210-00-520-2748	BEP62RBL	00303	LIGHT, INDICATOR	EA	2
44	2	XBHZZ		6365-232-2	17117	JACK, TIP	EA	1
44	3	PAHZZ	5930-00-814-9176	30YY2088	81073	SWITCH	EA	1
44	4	XBHZZ	5310-00-065-0179	1914-05NP	78189	WASHER, LOCK	EA	1
44	5	PAHZZ	9350-08-537-596	UG1094U	80058	CONNECTOR, PLUG, ELECTRICAL	EA	1
44	6	XBHZZ	5940-00-502-4760	2540-20-03	78189	TERMINAL, LUG	EA	1
44	7	XBHZZ	5305-00-054-5648	MS51957-14	96906	SCREW, MACHINE	EA	4
44	8	XBHZZ		627-6828-001	13499	PANEL, FRONT	EA	1
44	9	PAHZZ		353-2607-003	13499	SEMICONDUCTOR DEVICE, DIODE	EA	7
44	10	PAHZZ	5905-00-240-2740	RL07S203G	81349	RESISTOR, FIXED, FILM	EA	5
44	11	PAHZZ	5961-00-392-4076	352-0661-013	13499	TRANSISTOR	EA	7
44	12	PAHZZ	5905-00-115-8055	RCR07G393KS	81349	RESISTOR, FIXED, COMPOSITION	EA	4
44	13	PAHZZ	5962-00-236-1873	MC6681	04713	INTEGRATED CIRCUIT	EA	4
44	14	PAHZZ	5935-00-079-3784	769-4743-003	13499	PLUG	EA	2
44	15	PAHZZ	5905-00-982-3326	RW69V181	81349	RESISTOR, FIXED, WIRE WOUND	EA	2
44	16	XAFHD		627-6808-001	13499	BOARD ASSEMBLY, WIRED	EA	1
44	17	PAHZZ		353-6522-091	13499	SEMICONDUCTOR DEVICE, DIODE	EA	1
44	18	PAHZZ	5905-00-994-7141	RW69V560	81349	RESISTOR, FIXED, WIRE WOUND	EA	1
44	19	PAHZZ	5905-00-412-0820	RN60C82RF	81349	RESISTOR, FIXED, FILM	EA	1
44	20	PAHZZ	5905-00-405-8352	RN60C1211F	81349	RESISTOR, FIXED, FILM	EA	1
44	21	PAHZZ	5961-00-851-8296	1N967B	04713	SEMICONDUCTOR DEVICE, DIODE	EA	4
44	22	PAHZZ	5940-00-950-5760	SL441-434WHT	12615	TERMINAL, STANDOFF, INSULATED	EA	4
44	23	PAHZZ	5905-00-240-7983	RL07S823G	81349	RESISTOR, FIXED, FILM	EA	4
44	24	PAHZZ		352-0550-003	13499	TRANSISTOR	EA	2
44	25	PAHZZ		769-0519-002	13499	HANDLE, PLASTIC	EA	1
44	26	XBHZZ		6365-232-0	17117	JACK, TIP	EA	1
44	27	XBHZZ	5310-00-263-8462	P313-0064-000	77250	NUT, PLAIN, HEXAGON	EA	2
44	28	PAHZZ	5355-00-935-3628	757-0234-001	13499	KNOB	EA	1
44	29	XBHZZ	5305-00-719-5342	MS51963-34	96906	SETSCREW, SOCKETHEAD	EA	2
44	30	XBHZZ	5310-00-637-4885	1201087	81073	WASHER, LOCATING	EA	1
44	31	XBHZZ	5310-00-883-5934	1720-02	78189	WASHER, LOCK	EA	1
44	32	PAHZZ	5930-00-899-9453	24004-3S	81073	SWITCH	EA	1
44	33	PAHZZ	5905-00-115-3562	RCR07G394KS	81349	RESISTOR, FIXED, COMPOSITION	EA	1
44	34	PAHZZ	5962-00-689-1638	MC661L	04713	INTEGRATED CIRCUIT	EA	3
44	35	PAHZZ	5905-00-106-3666	RCR07G103KS	81349	RESISTOR, FIXED, COMPOSITION	EA	2
44	36	XBHZZ	5340-00-543-3931	MS25281R3	96906	CLAMP, LOOP	EA	1
44	37	PAHZZ	5905-00-118-4555	RCR07G333KS	81349	RESISTOR, FIXED, COMPOSITION	EA	8
44	38	PAHZZ	5935-00-276-3782	372-2252-010	13499	CONTACT, ELECTRICAL	EA	10
44	39	PAHZZ		372-2624-011	13499	HOUSING, CONNECTOR, ELEC	EA	1
44	40	PAHZZ	5945-00-231-3872	R40P33	24796	RETAINER, SPRING	EA	1
44	41	XBHZZ	5305-00-054-5649	MS51957-15	96906	SCREW, MACHINE	EA	1
44	42	PAHZZ	5938-00-272-7842	R40S410	24796	SOCKET, RELAY	EA	1
44	43	PAHZZ		R40E072-1	24796	RELAY, ARMATURE	EA	1
44	44	PAHZZ	5905-00-115-3560	RCR07G183KS	81349	RESISTOR, FIXED, COMPOSITION	EA	3
44	45	XBHZZ		786-6968-004	13499	INSERT, TERMINAL	EA	3
44	46	PAHZZ	5315-00-514-6944	MS51923-312	96906	PIN, SPRING	EA	2

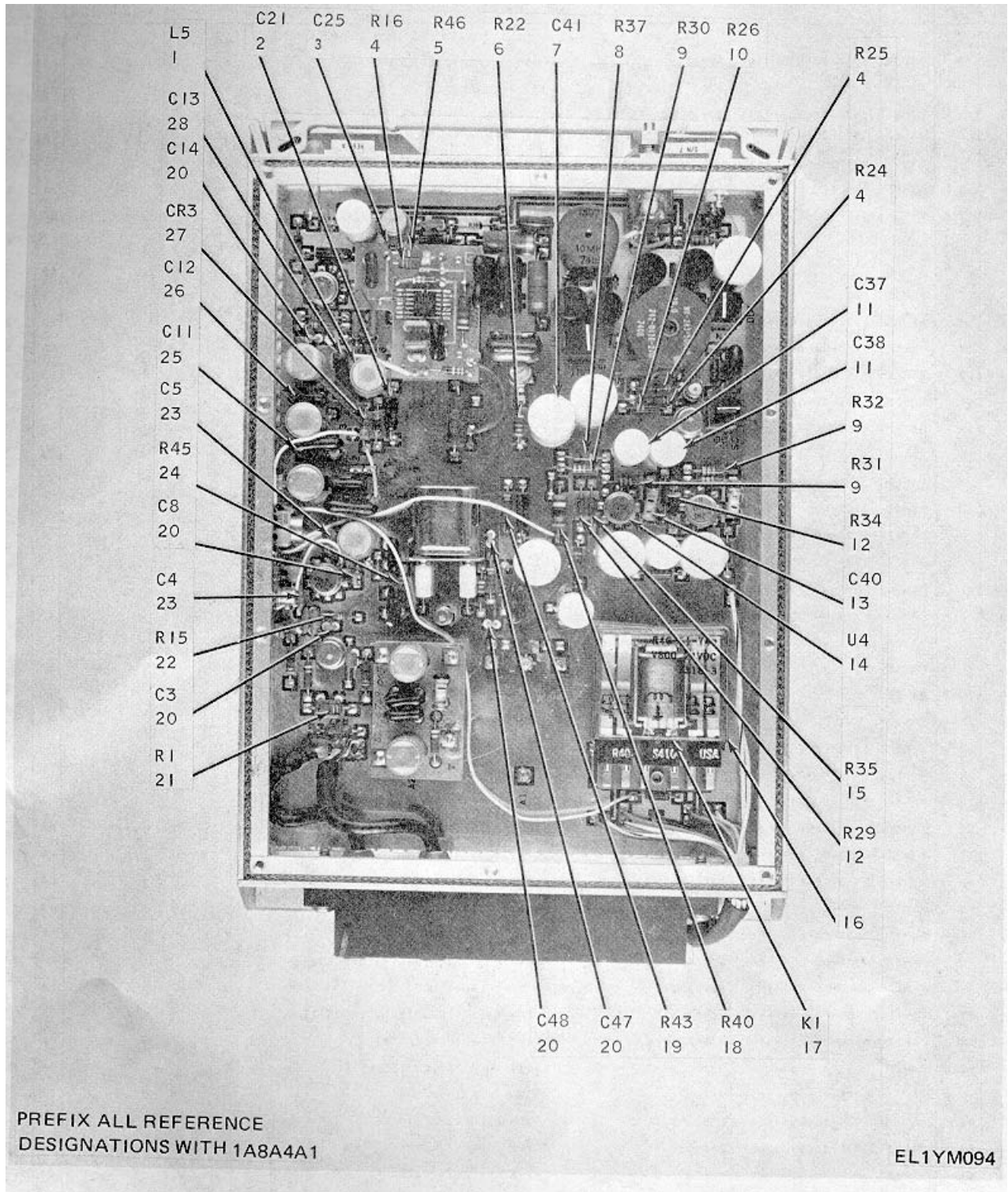

Figure 45. Demodulator, FM (Sheet 1 of 5).

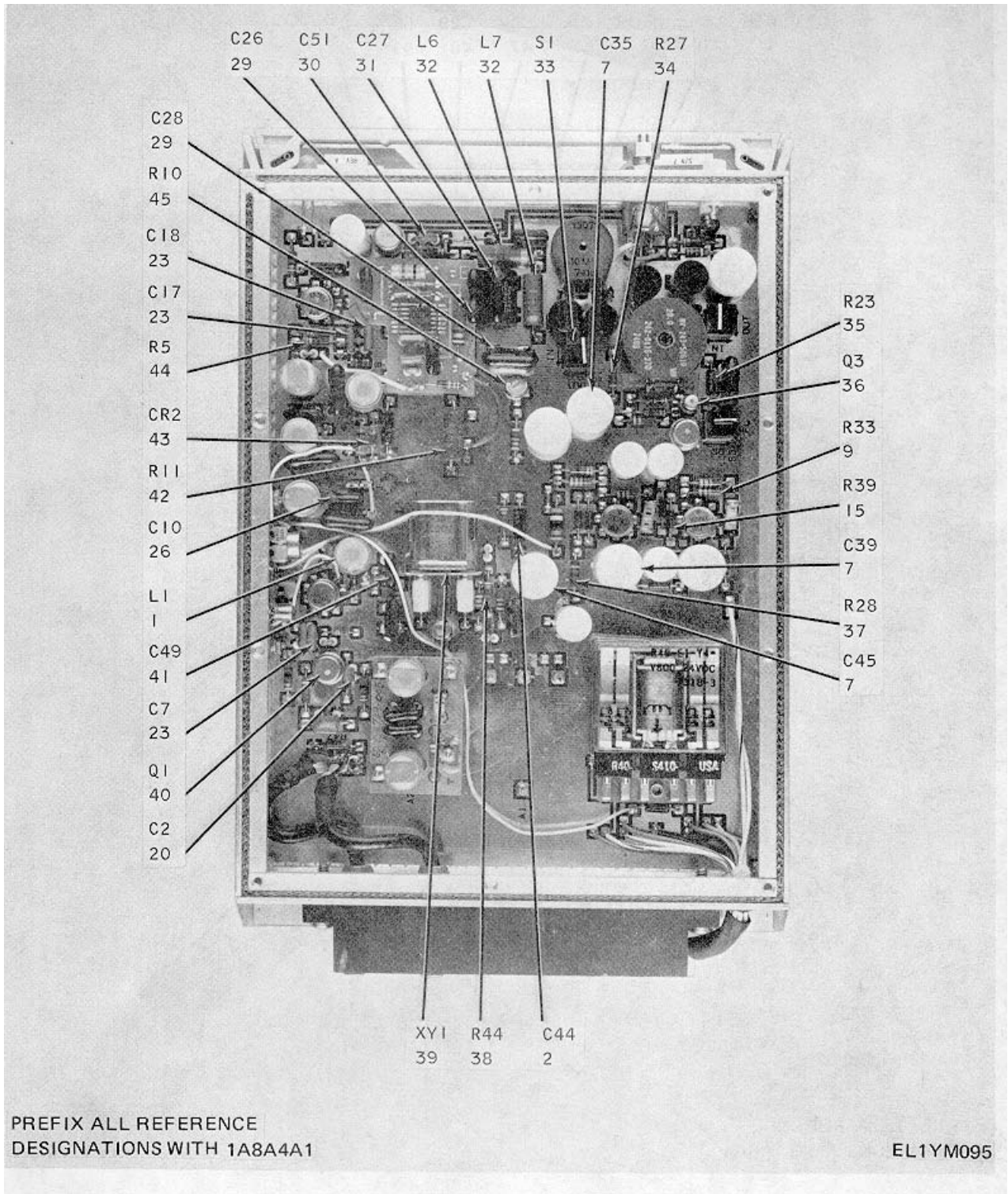

Figure 45. Demodulator, FM (Sheet 2 of 5).

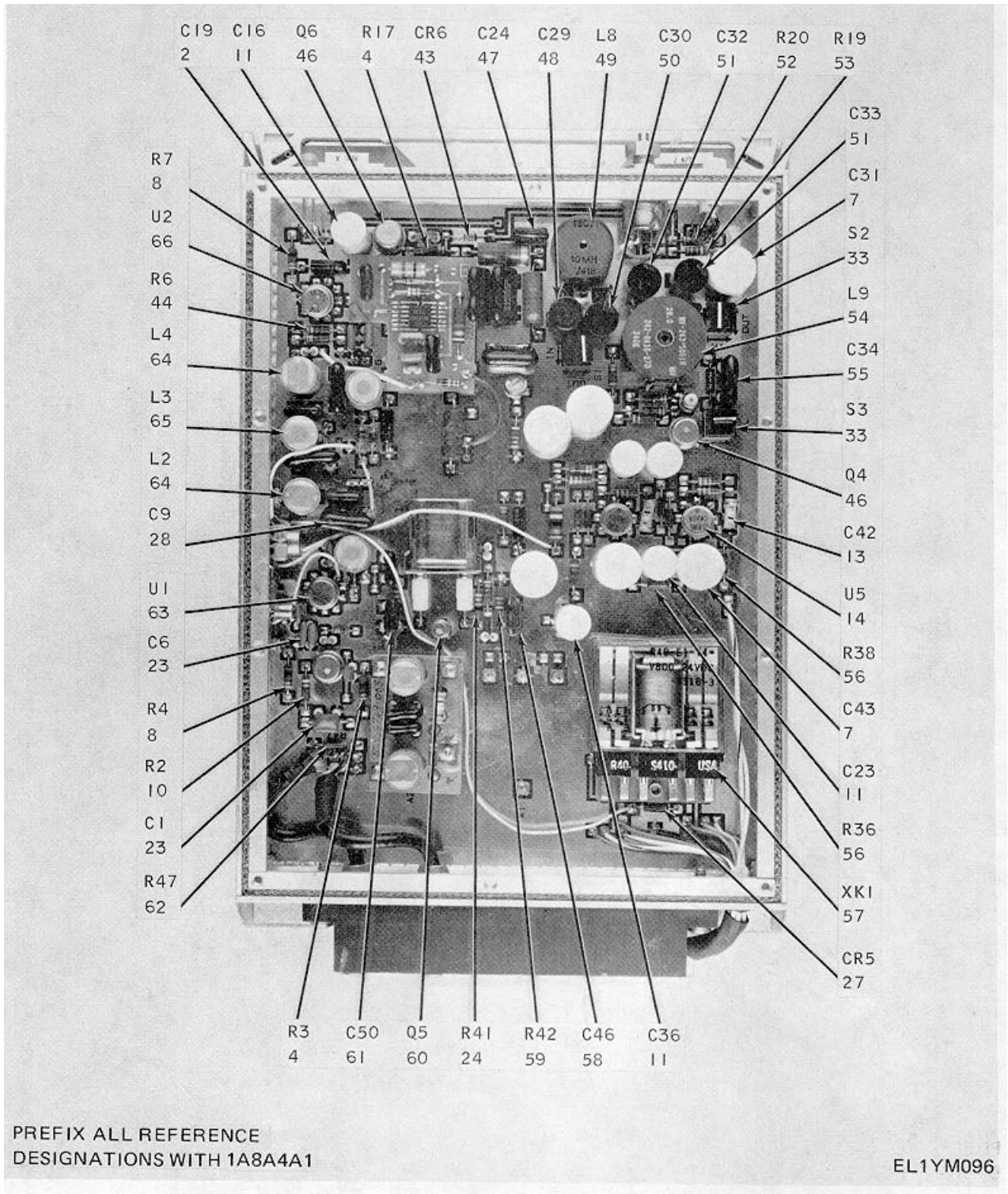

Figure 45. Demodulator, FM (Sheet 3 of 5).

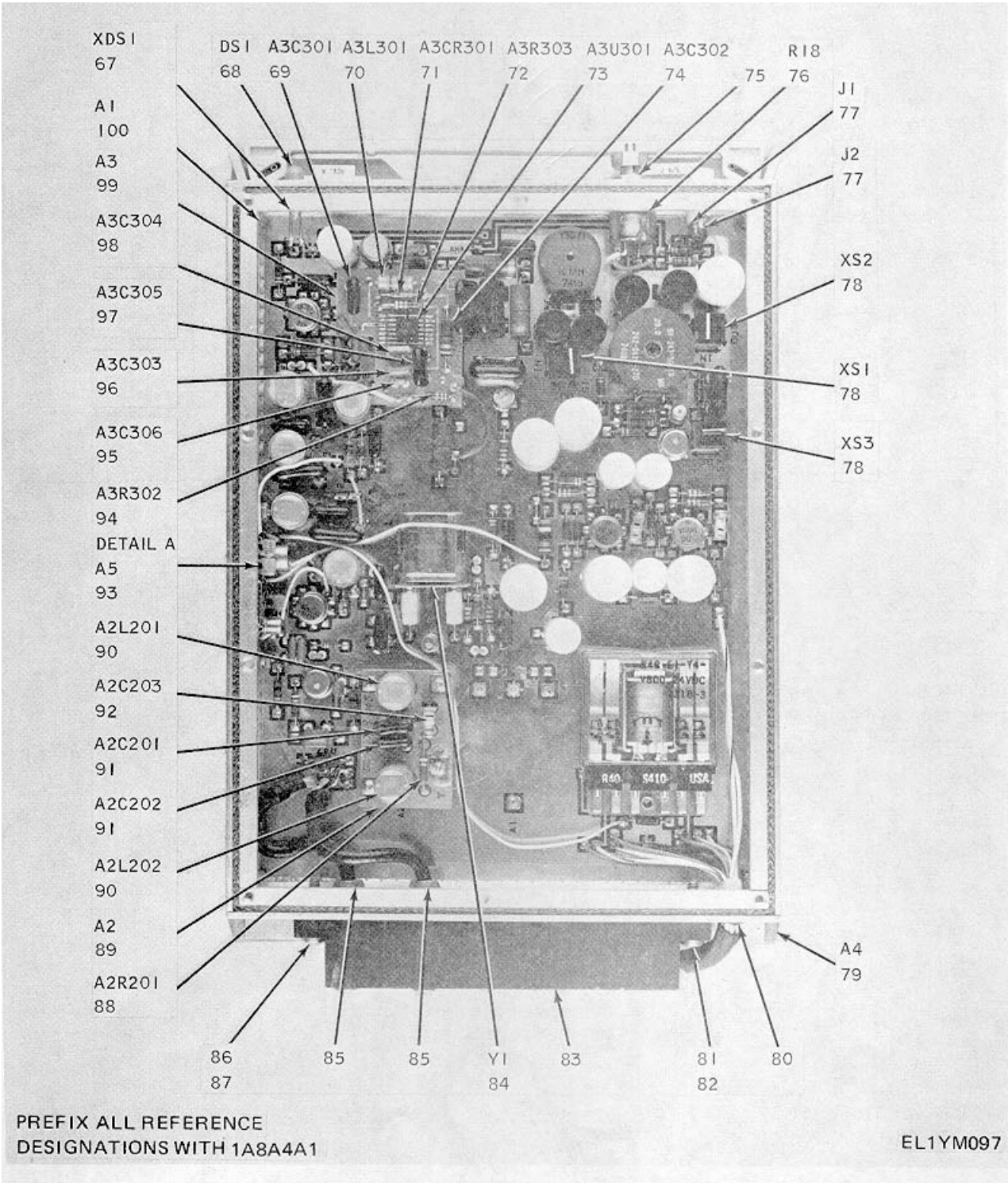
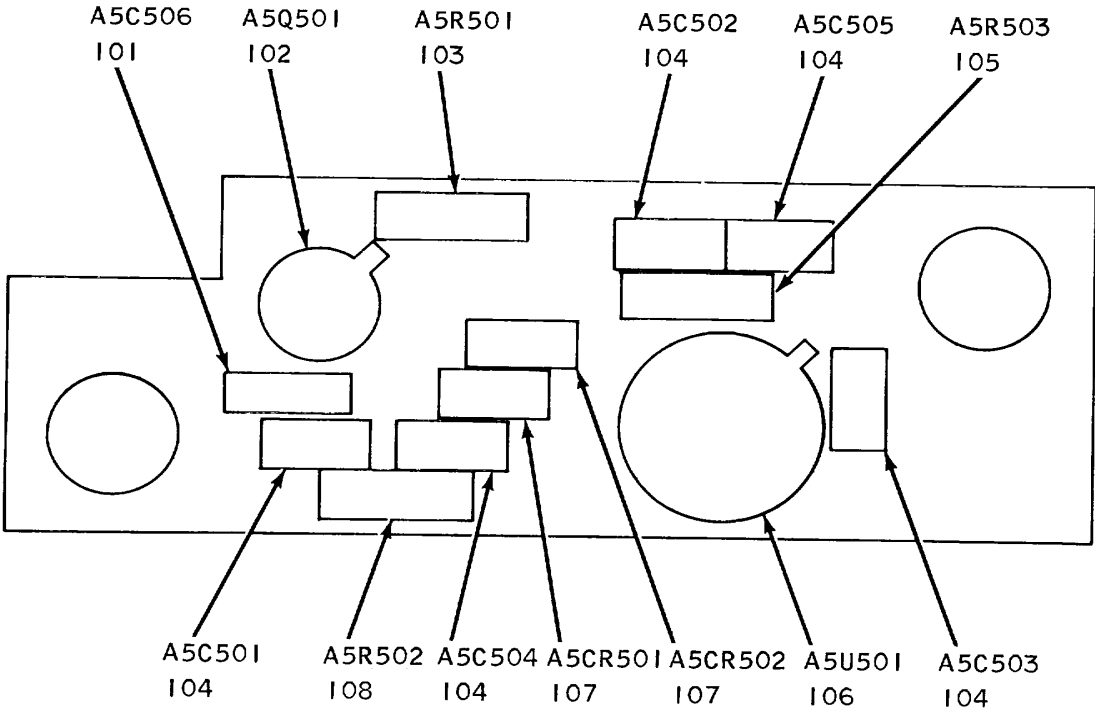

Figure 45. Demodulator, FM (Sheet 4 of 5).



NOTE:
PREFIX ALL REFERENCE
DESIGNATIONS WITH 1A8A4A1.

EL1YM098

Figure 45. Demodulator, FM (Sheet 5 of 5).

SECTION II. REPAIR PARTS LIST

TM 11-5820-836-24P
T.O. 31R5-2FRC162-4

(1) ILLUSTRATION		(2)	(3)	(4)	(5)	(6) DESCRIPTION	(7)	(8)
(a) FIG NO.	(b) ITEM NO.	SMR CODE	NATIONAL STOCK NUMBER	PART NUMBER	FSCM	USABLE ON CODE	U/M	QTY INC IN UNIT
						GROUP: 0804 DEMODULATOR, FM		
45	1	PAHZZ	5950-00-589-6075	VIV150	72259	COIL, RADIO FREQUENCY, VAR	EA	2
45	2	PAHZZ	5910-00-899-9133	K1C35	05397	CAPACITOR, FIXED, ELECTROLYTIC	EA	3
45	3	PAHZZ	5910-00-170-3906	109D226X0025C2	56289	CAPACITOR, FIXED, ELECTROLYTIC	EA	1
45	4	PAHZZ	5905-00-110-7620	RCR07G102KS	81345	RESISTOR, FIXED, COMPOSITION	EA	5
45	5	PAHZZ	5905-00-114-0711	RCR07G472KS	81349	RESISTOR, FIXED, COMPOSITION	EA	1
45	6	PAHZZ	5905-00-141-0717	RCR07G473KS	81349	RESISTOR, FIXED, COMPOSITION	EA	1
45	7	PAHZZ	5910-00-201-2178	MTV700N035E0PP	37942	CAPACITOR, FIXED, ELECTROLYTIC	EA	6
45	8	PAHZZ	5905-00-141-1183	RCR07G101KS	81349	RESISTOR, FIXED, COMPOSITION	EA	3
45	9	PAHZZ	5905-00-116-8556	RCR07G223KS	81349	RESISTOR, FIXED, COMPOSITION	EA	4
45	10	PAHZZ	5905-00-105-7764	RCR07G222KS	81349	RESISTOR, FIXED, COMPOSITION	EA	2
45	11	PAHZZ	5910-00-239-2114	MTV250N035COPP	37942	CAPACITOR, FIXED, ELECTROLYTIC	EA	5
45	12	PAHZZ	5905-00-432-0422	RN55D5111F	81349	RESISTOR, FIXED, FILM	EA	2
45	13	PAHZZ	5910-00-655-0591	CC20CJC30D	81349	CAPACITOR, FIXED, CERAMIC	EA	2
45	14	PAHZZ	5962-00-351-0513	LM101AH	27014	INTEGRATED CIRCUIT	EA	2
45	15	PAHZZ	5905-00-208-4293	RN55D1003F	81349	RESISTOR, FIXED, FILM	EA	2
45	16	PAHZZ	5945-00-231-3872	R40P33	24796	RETAINER, SPRING	EA	1
45	17	PAHZZ	5945-00-387-3068	R40E1Y4V800	24796	RELAY, ARMATURE	EA	1
45	18	PAHZZ	5905-00-141-1118	RCR20G390KS	81349	RESISTOR, FIXED, COMPOSITION	EA	1
45	19	PAHZZ	5905-00-111-4727	RCR07G272KS	81349	RESISTOR, FIXED, COMPOSITION	EA	1
45	20	PAHZZ		CY20C103M	16546	CAPACITOR, FIXED, CERAMIC	EA	6
45	21	PAHZZ	5905-00-114-5343	RCR07G182KS	81349	RESISTOR, FIXED, COMPOSITION	EA	1
45	22	PAHZZ		RCR05G101KS	81349	RESISTOR, FIXED, COMPOSITION	EA	1
45	23	PAHZZ	5910-00-132-2712	CY30C104M	16546	CAPACITOR, FIXED, CERAMIC	EA	7
45	24	PAHZZ	5905-00-106-3666	RCR07G103KS	81349	RESISTOR, FIXED, COMPOSITION	EA	2
45	25	PAHZZ	5910-00-050-1931	CM06FD182F03	81349	CAPACITOR, FIXED, MICA	EA	1
45	26	PAHZZ	5910-00-954-5500	CM05FD151G03	81349	CAPACITOR, FIXED, MICA	EA	2
45	27	PAHZZ	5961-00-087-6047	1N645	22767	SEMICONDUCTOR DEVICE, DIODE	EA	1
45	28	PAHZZ	5910-00-832-6136	CM06FD561F03	81349	CAPACITOR, FIXED, MICA	EA	2
45	29	PAHZZ	5910-00-071-7399	CM06FD152F03	81349	CAPACITOR, FIXED, MICA	EA	2
45	30	PAHZZ	5910-00-838-9421	CK60AW102M	81349	CAPACITOR, FIXED, CERAMIC	EA	1
45	31	PAHZZ	5910-00-065-8671	CM06FD242F03	81349	CAPACITOR, FIXED, MICA	EA	1
45	32	PAHZZ	5950-00-827-5117	MS90540-04	96906	COIL, RADIO FREQUENCY	EA	2
45	33	PAHZZ	5935-00-079-3784	769-4743-003	13499	SWITCH	EA	3
45	34	PAHZZ	5905-00-120-9154	RCR07G471KS	81349	RESISTOR, FIXED, COMPOSITION	EA	1
45	35	PAHZZ	5905-00-264-4027	RN55D7502F	81349	RESISTOR, FIXED, FILM	EA	1
45	36	PAHZZ	5961-00-469-9905	352-0756-011	13499	TRANSISTOR	EA	1
45	37	PAHZZ	5905-00-401-8683	RL07S271J	81349	RESISTOR, FIXED, FILM	EA	1
45	38	PAHZZ	5905-00-110-7622	RCR07G682KS	81349	RESISTOR, FIXED, COMPOSITION	EA	1
45	39	PAHZZ	5935-00-990-6219	8C000DG2-5	91506	SOCKET, CRYSTAL	EA	1
45	40	PAHZZ	5961-00-392-4076	352-0661-013	13499	TRANSISTOR	EA	1
45	41	PAHZZ	5910-00-068-1332	CM05ED390J03	81349	CAPACITOR, FIXED, MICA	EA	1
45	42	PAHZZ	5905-00-982-3334	RW69V820	81349	RESISTOR, FIXED, WIRE WOUND	EA	1
45	43	PAHZZ		353-2906-003	13499	SEMICONDUCTOR DEVICE, DIODE	EA	1
45	44	PAHZZ	5905-00-119-3503	RCR07G271KS	81349	RESISTOR, FIXED, COMPOSITION	EA	2

SECTION II. REPAIR PARTS LIST

TM 11-5820-836-24P
T.O. 31R5-2FRC162-4

(1) ILLUSTRATION		(2)	(3)	(4)	(5)	(6)	(7)	(8)
(a) FIG NO.	(b) ITEM NO.	SMR CODE	NATIONAL STOCK NUMBER	PART NUMBER	FSCM	DESCRIPTION USABLE ON CODE	U/M	QTY INC IN UNIT
45	45	PAHZZ	5905-00-165-2594	3329P1-503	80294	RESISTOR, VARIABLE, WIRE WOUND	EA	1
45	46	PADZZ		352-0550-003	13499	TRANSISTOR	EA	2
45	47	PAHZZ	5910-00-954-5504	CM05FD121J03	81349	CAPACITOR, FIXED, MICA	EA	1
45	48	PAHZZ		M4-225-06	13934	CAPACITOR, FIXED, PLASTIC	EA	1
45	49	PAHZZ	5950-00-451-1364	13071	07388	REACTOR, AUDIO	EA	1
45	50	PAHZZ	5910-01-029-0734	M4-225-08	13934	CAPACITOR, FIXED, PLASTIC	EA	1
45	51	PAHZZ	5910-01-029-0735	M4-225-09	13934	CAPACITOR, FIXED, PLASTIC	EA	1
45	52	PAHZZ	5905-00-141-0744	RCR07G562KS	81349	RESISTOR, FIXED, COMPOSITION	EA	1
45	53	PAHZZ	5905-00-115-8055	RCR07G393K5	81349	RESISTOR, FIXED, COMPOSITION	EA	1
45	54	PAHZZ		NV243-50610	53021	COIL, RADIO FREQUENCY, VAR	EA	1
45	55	PAHZZ	5910-00-060-6266	CM06FD102F03	81349	CAPACITOR, FIXED, MICA	EA	1
45	56	PAHZZ	5905-00-432-0414	RN55D3010F	81349	RESISTOR, FIXED, FILM	EA	2
45	57	PAHZZ	5938-00-272-7842	R40S410	24796	SOCKET, RELAY	EA	1
45	58	PADZZ	5910-00-954-5498	CM05FD181J03	81349	CAPACITOR, FIXED, MICA	EA	1
45	59	PAHZZ	5905-00-119-3504	RCR07G273KS	81349	RESISTOR, FIXED, COMPOSITION	EA	1
45	60	PAHZZ		352-0549-003	13499	TRANSISTOR	EA	1
45	61	PAHZZ	5910-00-702-8057	CM05FD331J03	81349	CAPACITOR, FIXED, MICA	EA	1
45	62	PAHZZ	5905-00-425-1919	RN55D75R0F	81349	RESISTOR, FIXED, FILM	EA	1
45	63	PAHZZ		SN25156	01295	INTEGRATED CIRCUIT	EA	1
45	64	PAHZZ	5950-00-933-2874	VIV470	72259	COIL, RADIO FREQUENCY, VAR	EA	2
45	65	PAHZZ	5950-00-089-7088	VIV47-0	72259	COIL, RADIO FREQUENCY, VAR	EA	1
45	66	PAHZZ	5962-00-764-0692	CA3012	86684	INTEFRATED CIRCUIT	EA	1
45	67	PAHZZ	6210-00-520-2748	BEP62RBL	00303	LAMP HOLDER	EA	1
45	68	PAHZZ	6240-00-168-0411	62	87034	LAMP, INDICATOR	EA	1
45	69	PAHZZ	5910-00-132-2712	CY30C104M	16546	CAPACITOR, FIXED, CERAMIC	EA	1
45	70	PAHZZ	5950-00-734-3940	MS18130-8	96906	COIL, RADIO FREQUENCY	EA	1
45	71	PAHZZ	5961-00-892-3361	1N750A	81483	SEMICONDUCTOR DEVICE, DIODE	EA	1
45	72	PADZZ	5905-00-104-8350	RCR20G221KS	81349	RESISTOR, FIXED, COMPOSITION	EA	1
45	73	PAHZZ		U3I960159	07263	INTEGRATED CIRCUIT	EA	1
45	74	PAHZZ	5910-00-954-5497	CM05FD201J03	81349	CAPACITOR, FIXED, MICA	EA	1
45	75	XBHZZ	5310-00-949-6242	P334-0278-000	77250	NUT, PLAIN, HEXAGON	EA	1
45	76	PAHZZ	5905-00-500-6892	RV6LAYSA102A	81349	RESISTOR, VARIABLE, COMPOSITION	EA	1
45	77	PAHZZ	5935-01-029-6411	6365-232-9	17117	JACK.TIP	EA	2
45	78	PAHZZ		372-2624-011	13499	HOUSING, CONNECTOR, ELEC	EA	3
45	79	XAHZZ		627-6826-001	13499	BOARD MOUNTING	EA	1
45	80	XBHZZ	5325-00-174-5317	MS35489-4	96906	GROMMET, RUBBER	EA	1
45	81	XBHZZ	5310-00-616-8660	P313-0045-000	77250	NUT, PLAIN, HEXAGON	EA	2
45	82	XBHZZ	5305-00-054-6655	MS51957-31	96906	SCREW, MACHINE	EA	2
45	83	PAHZZ	5935-00-824-7585	758-4757-001	13499	BLOCK, COAX	EA	1
45	84	PAHZZ	5955-01-029-5974	CR18AU8-700000MC	81349	CRYSTAL	EA	1
45	85	PAHZZ		372-2601-139	13499	CONTACT, ELECTRICAL	EA	4
45	86	XBHZZ	5310-00-515-8243	310-0046-000	79807	WASHER, FLAT	EA	2
45	87	XBHZZ	5310-00-929-6355	310-0071-000	79807	WASHER, LOCK	EA	2
45	88	PAHZZ		RCR07G222KS	81349	RESISTOR, FIXED, COMPOSITION	EA	1
45	89	PAHHD	5820-01-022-9682	627-6749-005	13499	FILTER	EA	1

SECTION II. REPAIR PARTS LIST

TM 11-5820-836-24P
T.O. 31R5-2FRC162-4

(1) ILLUSTRATION		(2)	(3)	(4)	(5)	(6)	(7)	(8)
(a) FIG NO.	(b) ITEM NO.	SMR CODE	NATIONAL STOCK NUMBER	PART NUMBER	FSCM	DESCRIPTION USABLE ON CODE	U/M	QTY INC IN UNIT
45	90	PAFZZ	5950-00-089-6373	VIV2-20	72259	COIL, RADIO FREQUENCY, VAR	EA	2
45	91	PAFZZ	5910-00-954-5498	CM05FD181J03	81349	CAPACITOR, FIXED, MICA	EA	2
45	92	PAFZZ	5910-00-807-1527	CC20CH080D	81349	CAPACITOR, FIXED, CERAMIC	EA	1
45	93	PAHHD	5820-01-022-9681	627-6753-001	13499	BOARD ASSEMBLY	EA	1
45	94	PAHZZ	5905-00-116-8555	RCR07G153JS	81349	RESISTOR, FIXED, COMPOSITION	EA	1
45	95	PAHZZ		DM20F122J0	72136	CAPACITOR, FIXED, MICA	EA	1
45	96	PAHZZ	5910-00-044-4355	CM05ED470J03	81349	CAPACITOR, FIXED, MICA	EA	1
45	97	PAHZZ		CY20C103M	16546	CAPACITOR, FIXED, CERAMIC	EA	1
45	98	PAHZZ		CY30C105M	16546	CAPACITOR, FIXED, CERAMIC	EA	1
45	99	PAHHD	5820-01-024-7858	625-9337-001	13499	CIRCUIT CARD, DEMOD	EA	1
45	100	XAFHD		627-6752-001	13499	DEMODULATOR, FM	EA	1
45	101	PAHZZ	5910-00-116-8935	DM5F101J050WV	72136	CAPACITOR, FIXED, MICA	EA	1
45	102	PAHZZ	5961-00-925-3777	2N2907A	04713	TRANSISTOR	EA	1
45	103	PADZZ	5905-00-211-1890	RN55D1960F	81349	RESISTOR, FIXED, FILM	EA	1
45	104	PAHZZ	5910-01-022-8985	CY20C104P	16546	CAPACITOR, FIXED, CERAMIC	EA	5
45	105	PAHZZ	5905-00-116-8554	RCR07G105KS	81349	RESISTOR, FIXED, COMPOSITION	EA	1
45	106	PAHZZ	5962-00-197-3430	LM211H	12040	INTEGRATED CIRCUIT	EA	1
45	107	PAHZZ	5961-00-950-6606	1N4454	03508	SEMICONDUCTOR DEVICE, DIODE	EA	2
45	108	PAHZZ	5905-00-452-0764	RN60D5621F	81349	RESISTOR, FIXED, FILM	EA	1

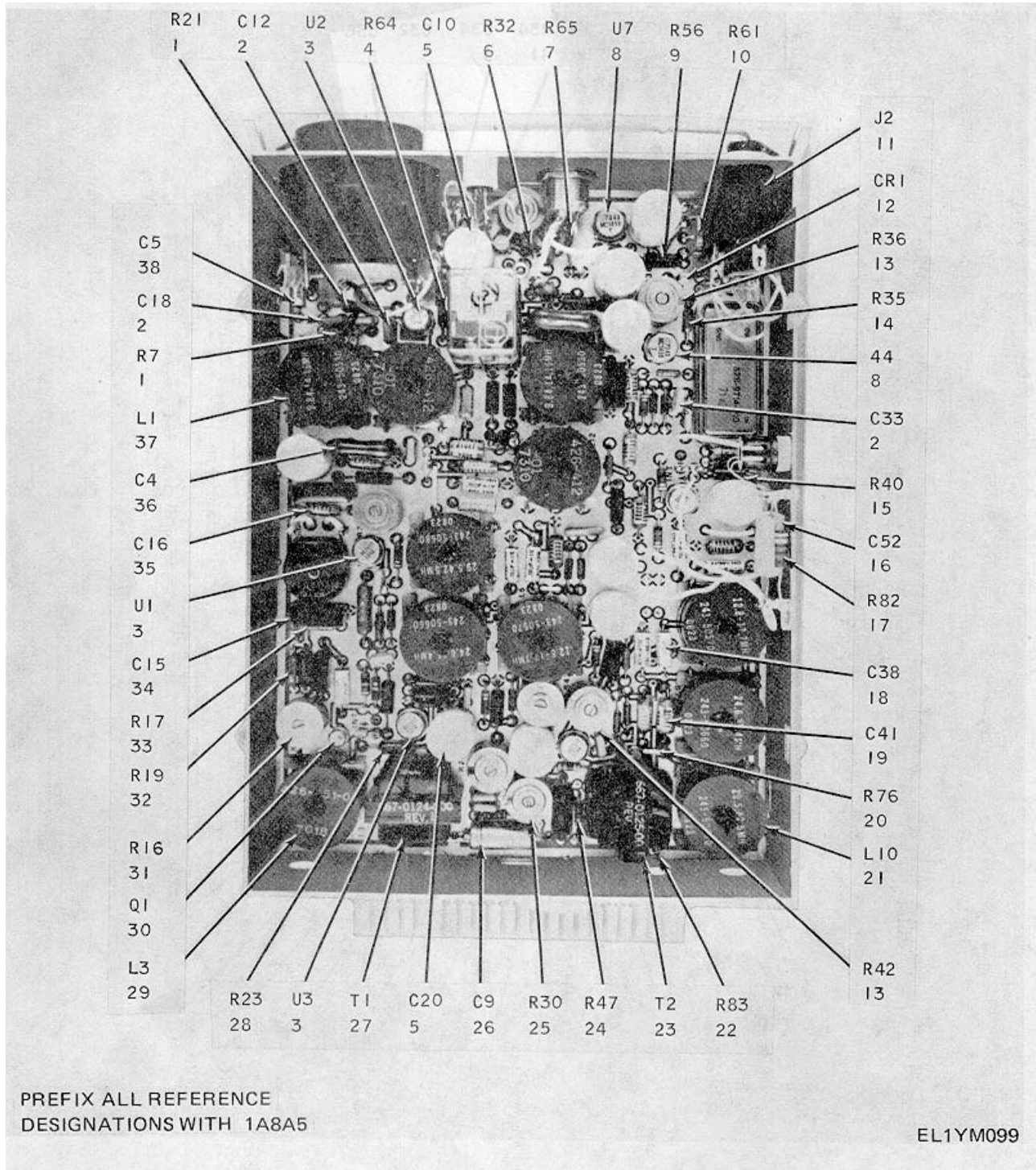

Figure 46. Audio Channel Unit (Sheet 1 of 4).

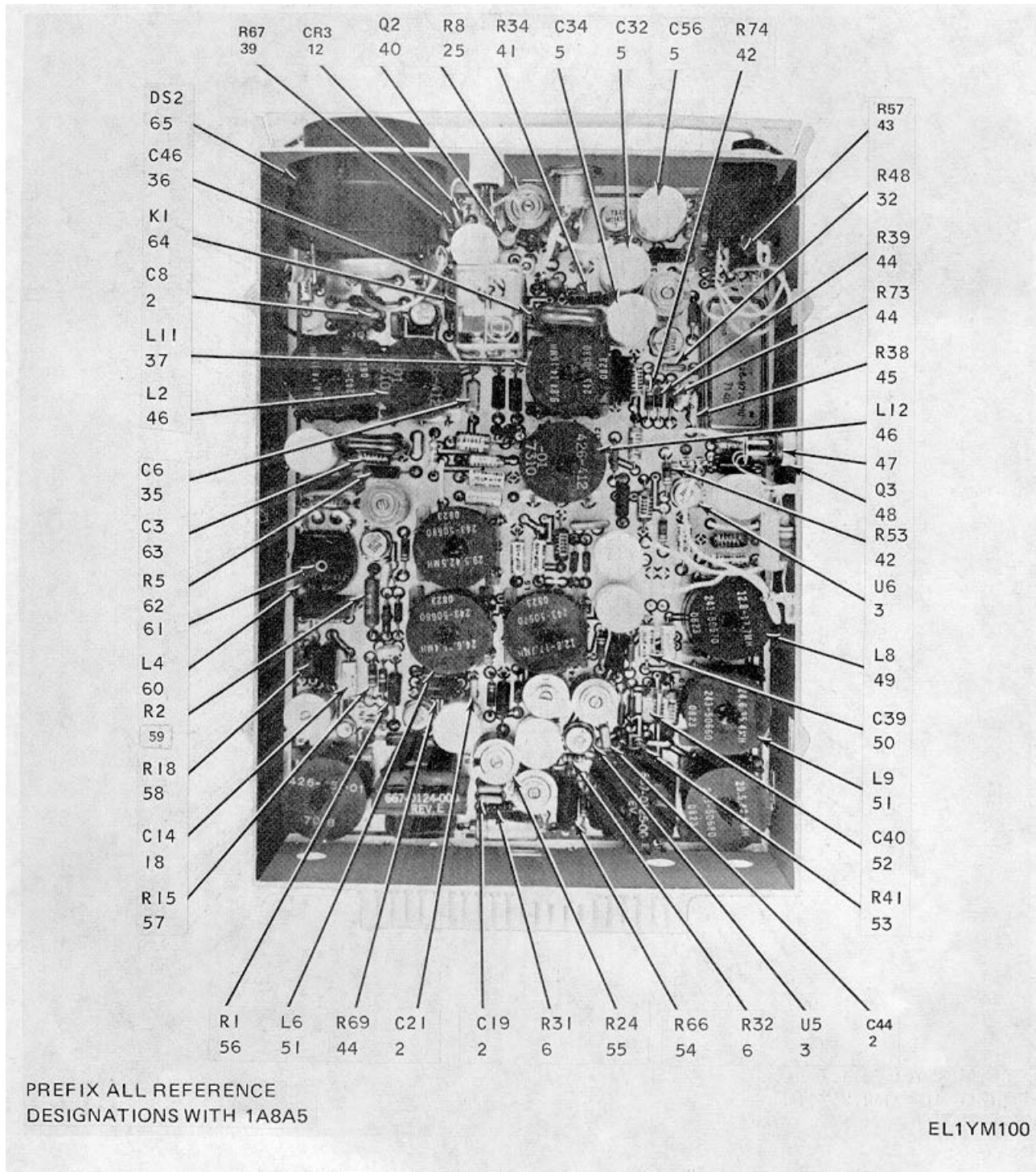

Figure 46. Audio Channel Unit (Sheet 2 of 4).

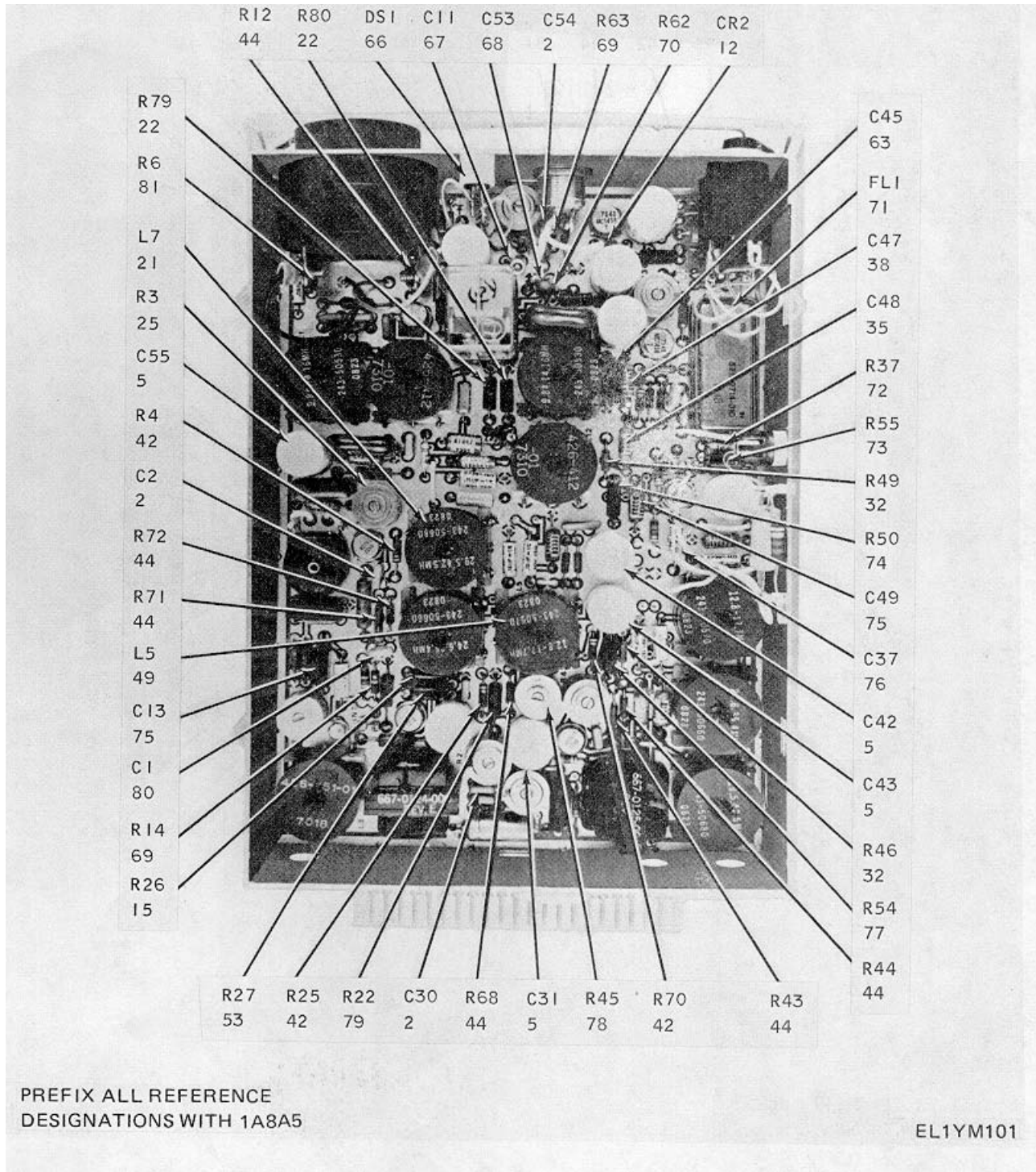

Figure 46. Audio Channel Unit (Sheet 3 of 4).

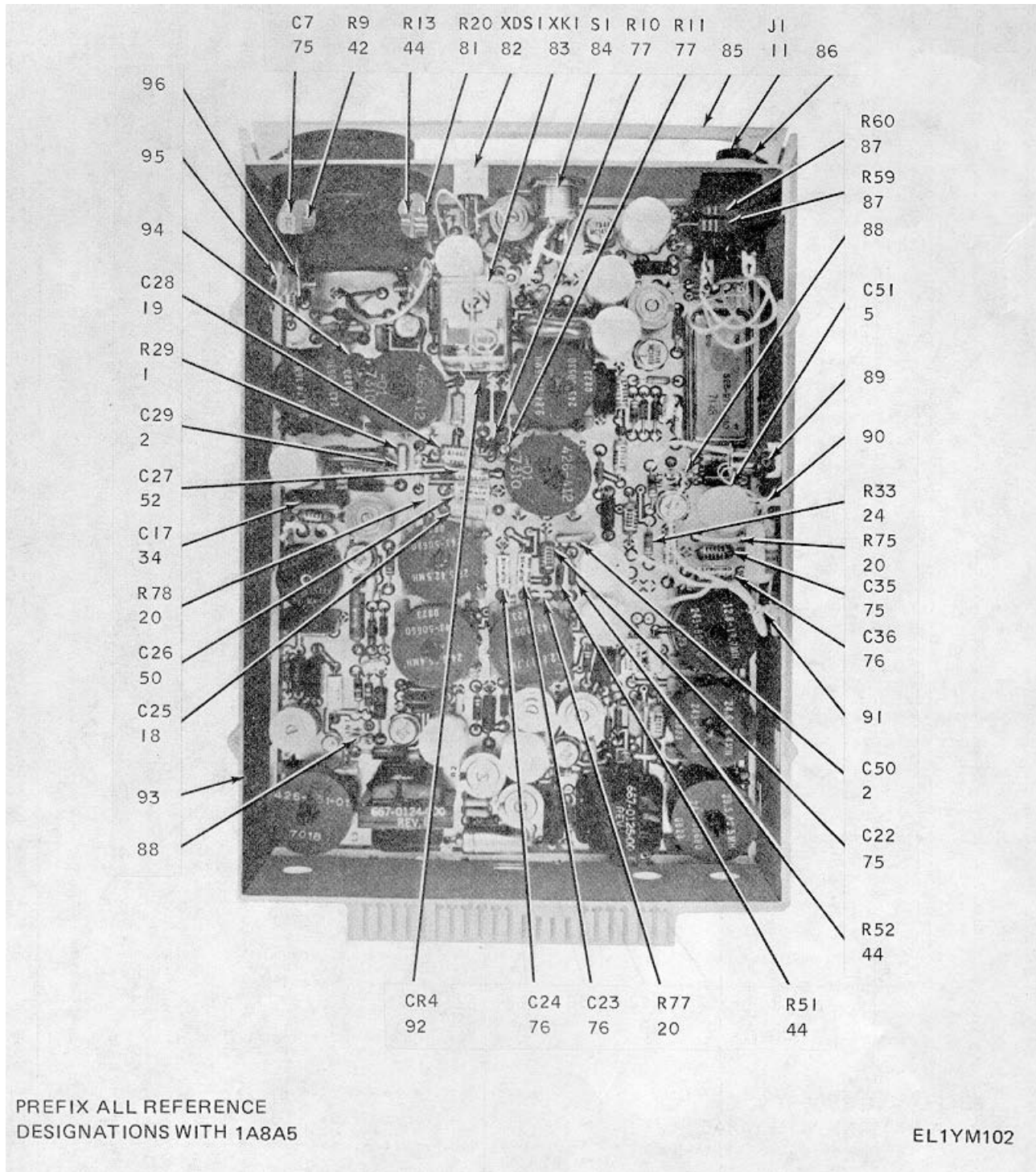

Figure 46. Audio Channel Unit (Sheet 4 of 4).

SECTION II. REPAIR PARTS LIST

TM 11-5820-836-24P
T.O. 31R5-2FRC162-4

(1) ILLUSTRATION		(2)	(3)	(4)	(5)	(6)	(7)	(8)
(a) FIG NO.	(b) ITEM NO.	SMR CODE	NATIONAL STOCK NUMBER	PART NUMBER	FSCM	DESCRIPTION USABLE ON CODE	U/M	QTY INC IN UNIT
GROUP: 0805 AUDIO CHANNEL UNIT								
46	1	PAHZZ	5905-00-050-7486	RN60D5901F	81349	RESISTOR, FIXED, FILM	EA	3
46	2	PAHZZ		CY30C105Z	16546	CAPACITOR, FIXED, CERAMIC	EA	13
46	3	PAHZZ	5962-00-232-345	RC741T	49956	INTEGRATED CIRCUIT, AMPLIFIER	EA	5
46	4	PAHZZ	5905-00-142-0957	RN55D3012F	81349	RESISTOR, FIXED, FILM	EA	1
46	5	PAHZZ	5910-00-201-2178	MTV700N035E0PP	37942	CAPACITOR, FIXED, ELECTROLYTIC	EA	10
46	6	PAHZZ	5905-00-114-0710	RCR07G331KS	81349	RESISTOR, FIXED, COMPOSITION	EA	2
46	7	PAHZZ	5905-00-233-4039	RN55D2612F	81349	RESISTOR, FIXED, FILM	EA	1
46	8	PAHZZ	5962-00-145-9823	MC0458G	04713	INTEGRATED CIRCUIT, OP AMP	EA	2
46	9	PAHZZ	5905-00-233-9157	RN55D6812F	81349	RESISTOR, FIXED, FILM	EA	1
46	10	PAHZZ	5905-00-232-9941	RN55D26R1F	81349	RESISTOR, FIXED, FILM	EA	1
46	11	PAHZZ	5935-00-941-3817	N111	82389	JACK, TIP	EA	2
46	12	PAHZZ		353-3644-013	13499	SEMICONDUCTOR DEVICE, DIODE	EA	3
46	13	PAHZZ	5905-00-914-7788	FR104U	01121	RESISTOR, VARIABLE, COMPOSITION	EA	2
46	14	PAHZZ	5905-00-431-7833	RN55D9091F	81349	RESISTOR, FIXED, FILM	EA	1
46	15	PAHZZ	5905-00-965-9118	RN55D5110F	81349	RESISTOR, FIXED, FILM	EA	2
46	16	PAHZZ	5910-00-006-6972	109D107X0025F2	56289	CAPACITOR, FIXED, ELECTROLYTIC	EA	1
46	17	PAHZZ	5905-00-114-5407	RCR20G271KS	81349	RESISTOR, FIXED, COMPOSITION	EA	1
46	18	PAHZZ	5910-00-318-2826	LP88A1B473J	01884	CAPACITOR, FIXED, PLASTIC	EA	1
46	19	PAHZZ	5910-01-022-6503	LP88A1A104J	01884	CAPACITOR, FIXED, PLASTIC	EA	2
SELECT IN TEST: RESISTOR REFERENCE DESIGNATION R75, R76, R77, R78 FROM ITEM NUMBER 20								
46	20	PAHZZ	5905-00-107-0656	RCR07G100KS	81349	RESISTOR, FIXED, COMPOSITION	EA	1
46	20	PAHZZ		RCR07G180KS	81349	RESISTOR, FIXED, COMPOSITION	EA	1
46	20	PAHZZ	5905-00-106-3668	RCR07G220KS	81349	RESISTOR, FIXED, COMPOSITION	EA	1
46	20	PAHZZ	5905-00-113-4860	RCR07G270KS	81349	RESISTOR, FIXED, COMPOSITION	EA	1
46	20	PAHZZ	5905-00-135-6045	RCR07G330KS	81349	RESISTOR, FIXED, COMPOSITION	EA	1
46	21	PAHZZ	5950-01-023-1460	NV243-50680	53021	COIL, RADIO FREQUENCY, VARIABLE	EA	2
46	22	PAHZZ	5905-00-985-6190	RN60D80R6F	81349	RESISTOR, FIXED, FILM	EA	3
46	23	PAHZZ	5950-00-765-2832	124A17	11700	TRANSFORMER, AUDIO FREQUENCY	EA	1
46	24	PAHZZ	5905-00-105-7768	RCR07G561KS	81349	RESISTOR, FIXED, COMPOSITION	EA	2
46	25	PAHZZ	5905-00-914-6338	FR503U	01121	RESISTOR, VARIABLE, COMPOSITION	EA	3
46	26	PAHZZ	5910-00-144-4383	M39003-01-2067	81349	CAPACITOR, FIXED, ELECTROLYTIC	EA	1
46	27	PAHZZ	5950-00-766-1658	124A22	11700	TRANSFORMER, AUDIO FREQUENCY	EA	1
46	28	PAHZZ	5905-00-432-6375	RN55D1962F	81349	RESISTOR, FIXED, FILM	EA	1
46	29	PAHZZ	5950-01-023-1461	NV243-50860	53021	COIL, RADIO FREQUENCY, VARIABLE	EA	1
46	30	PAHZZ		352-0661-023	13499	TRANSISTOR	EA	1
46	31	PAHZZ	5905-00-937-7220	FR251U	01121	RESISTOR, VARIABLE, COMPOSITION	EA	1
46	32	PAHZZ	5905-00-965-9122	RN55D6190F	81349	RESISTOR, FIXED, FILM	EA	4
46	33	PAHZZ	5905-00-060-2467	RN55D2741F	81349	RESISTOR, FIXED, FILM	EA	1
46	34	PAHZZ	5910-01-022-6502	LP88A1A683J	01884	CAPACITOR, FIXED, PLASTIC	EA	2
46	35	PAHZZ	5910-01-022-8104	LP88A1V183J	01884	CAPACITOR, FIXED, PLASTIC	EA	3
46	36	PAHZZ	5910-00-777-6922	CM07FD622J03	81349	CAPACITOR, FIXED, MICA	EA	2
46	37	PAHZZ	5950-01-023-1458	NV243-50530	53021	COIL, RADIO FREQUENCY, VARIABLE	EA	2
46	38	PAHZZ	5910-01-022-6501	LP88A1A563J	01884	CAPACITOR, FIXED, PLASTIC	EA	2
46	39	PAHZZ	5905-00-105-7764	RCR07G222JS	81349	RESISTOR, FIXED, COMPOSITION	EA	1

SECTION II. REPAIR PARTS LIST

TM 11-5820-836-24P
T.O. 31R5-2FRC162-4

(1) ILLUSTRATION		(2)	(3)	(4)	(5)	(6) DESCRIPTION	(7)	(8)
(a) FIG NO.	(b) ITEM NO.	SMR CODE	NATIONAL STOCK NUMBER	PART NUMBER	FSCM	USABLE ON CODE	U/M	QTY INC IN UNIT
46	40	PAHZZ	5961-00-925-3777	2N2907A	04713	TRANSISTOR	EA	1
46	41	PAHZZ	5905-00-425-1919	RN55D7SR0F	81349	RESISTOR, FIXED, FILM	EA	1
46	42	PAHZZ	5905-00-141-1183	RCR07G101KS	81349	RESISTOR, FIXED, COMPOSITION	EA	6
46	43	PAHZZ	5905-00-147-7287	RN55D6492F	81349	RESISTOR, FIXED, FILM	EA	1
46	44	PAHZZ	5905-00-432-6383	RN55D4642F	81349	RESISTOR, FIXED, FILM	EA	12
46	45	PAHZZ	5905-00-758-4795	RN55D3322F	81349	RESISTOR, FIXED, FILM	EA	1
46	46	PAHZZ	5950-01-023-1457	NV243-50490	53021	COIL, RADIO, FREQUENCY, VARIABLE	EA	2
46	47	PAHZZ	5999-00-927-6803	TXP0508B	98978	HEATSINK, ELEC-ELEC CMPNT	EA	1
46	48	PAHZZ	5961-00-949-1440	2N29054	07933	TRANSISTOR	EA	1
46	49	PAHZZ	5950-01-022-9107	NV243-50570	53021	COIL, RADIO FREQUENCY, VARIABLE	EA	2
46	50	PAHZZ	5910-01-022-6504	LP88A1A154J	01884	CAPACITOR, FIXED, PLASTIC	EA	2
46	51	PAHZZ	5950-01-023-1459	NV243-50660	53021	COIL, RADIO FREQUENCY, VARIABLE	EA	2
46	52	PAHZZ	5910-01-022-8103	LP88A1V153J	01884	CAPACITOR, FIXED, PLASTIC	EA	2
46	53	PAHZZ	5905-00-431-7831	RN55D5901F	81349	RESISTOR, FIXED, FILM	EA	2
46	54	PAHZZ	5905-00-889-0010	RW69V100	81349	RESISTOR, FIXED, WIRE WOUND	EA	1
46	55	PAHZZ	5905-00-984-2718	FR252U	01121	RESISTOR, VARIABLE, COMPOSITION	EA	1
46	56	PAHZZ	5905-00-425-1919	RN55D75R0F	81349	RESISTOR, FIXED, FILM	EA	1
46	57	PAHZZ	5905-00-106-3666	RCR07G103JS	81349	RESISTOR, FIXED, COMPOSITION	EA	1
46	58	PAHZZ	5905-00-432-6375	RN55D1962F	81349	RESISTOR, FIXED, FILM	EA	1
46	59	PAHZZ	5905-00-451-7275	RN55D6811F	81349	RESISTOR, FIXED, FILM	EA	1
46	60	PAHZZ	5950-00-132-4384	240-1815-000	13499	COIL, RADIO FREQUENCY, VARIABLE	EA	1
46	61	XBHZZ		330-1748-110	70318	SCREW, MACHINE	EA	1
46	62	PAHZZ	5905-00-965-9122	RN55D6190F	81349	RESISTOR, FIXED, FILM	EA	1
46	63	PAHZZ		LP88A1B393J	01884	CAPACITOR, FIXED, PLASTIC	EA	2
46	64	PAHZZ	5945-00-901-0318	T154X849	70309	RELAY ARMATURE	EA	1
46	65	PAHZZ	6350-00-102-4210	SC628	37942	ALARM, AUDIBLE	EA	1
46	66	PAHZZ	5961-00-173-3946	5082-4440	28480	DIODE, LIGHT, EMITTING	EA	1
46	67	PAHZZ	5910-00-007-2003	M39003-01-2050	81349	CAPACITOR, FIXED, ELECTROLYTIC	EA	1
46	68	PAHZZ		196D685X0025JA1	56289	CAPACITOR, FIXED, ELECTROLYTIC	EA	1
46	69	PAHZZ	5905-00-106-9356	RCR07G223JS	81349	RESISTOR, FIXED, COMPOSITION	EA	2
46	70	PAHZZ	5905-00-114-0711	RCR07G472JS	81349	RESISTOR, FIXED, COMPOSITION	EA	1
46	71	PAHZZ	5915-01-023-8286	526-9714-010	13499	FILTER, MECHANICAL	EA	1
46	72	PAHZZ	5905-00-431-5164	RN55D4421F	81349	RESISTOR, FIXED, FILM	EA	1
46	73	PAHZZ	5905-00-479-3990	RN55D1002F	81349	RESISTOR, FIXED, FILM	EA	1
46	74	PAHZZ	5905-00-342-3261	RN60D7151F	81349	RESISTOR, FIXED, FILM	EA	1
46	75	PAHZZ	5910-01-022-6500	LP88A1B333J	01884	CAPACITOR, FIXED, PLASTIC	EA	5
46	76	PAHZZ	5910-01-022-8991	LP88A1A124J	01884	CAPACITOR, FIXED, PLASTIC	EA	4
46	77	PAHZZ	5905-00-451-7534	RN60D7500F	81349	RESISTOR, FIXED, FILM	EA	3
46	78	PAHZZ	5905-00-484-5012	FR253U	01121	RESISTOR, VARIABLE, COMPOSITION	EA	1
46	79	PAHZZ	5905-00-432-0422	RN55D5111F	81349	RESISTOR, FIXED, FILM	EA	1
46	80	PAHZZ		CY30C106Z	16546	CAPACITOR, FIXED, CERAMIC	EA	1
46	81	PAHZZ	5905-00-270-1400	RN55D6810F	81349	RESISTOR, FIXED, FILM	EA	2
46	82	PAHZZ		353-3725-060	13499	HOLDER, SEMICONDUCTOR DEVICE	EA	1
46	83	PAHZZ	5935-00-997-8139	30055-3	70309	SOCKET, RELAY	EA	1
46	84	PAHZZ	5930-00-687-0710	913	82389	SWITCH, PUSH BUTTON	EA	1

SECTION II. REPAIR PARTS LIST

**TM 11-5820-836-24P
T.O. 31R5-2FRC162-4**

(1) ILLUSTRATION		(2)	(3)	(4)	(5)	(6)	(7)	(8)
(a) FIG NO.	(b) ITEM NO.	SMR CODE	NATIONAL STOCK NUMBER	PART NUMBER	FSCM	DESCRIPTION USABLE ON CODE	U/M	QTY INC IN UNIT
46	85	PAHZZ		769-0519-002	13499	HANDLE	EA	1
46	86	PAHZZ	5315-00-514-6944	MS51923-312	96906	PIN, SPRING	EA	2
46	87	PAHZZ	5905-00-431-7832	RN55D9090F	81349	RESISTOR, FIXED, FILM	EA	2
46	88	PAHZZ	5999-01-024-2007	B5171-150-2G	29593	CLIP, ELECTRICAL	EA	2
46	89	XBHZZ	5305-00-905-5578	P330-2252-000	77250	SCREW, MACHINE	EA	1
46	90	XBHZZ	5940-00-550-5760	SL441-434WHT	12615	TERMINAL, STANDOFF, INSULATED	EA	3
46	91	XBHZZ	5940-00-980-7409	1P4-26A	86577	TERMINAL, STUD	EA	1
46	92	PAHZZ		PS6465A	01281	DIODE, ZENER	EA	1
46	93	XBHZZ		625-8303-050	13499	SHIELD, CHASSIS-INTERIM	EA	1
46	94	PAHZZ	5999-00-422-5393	372-2601-045	13499	CONTACT, ELECTRICAL	EA	16
46	95	XBHZZ	5940-00-878-3768	4007-6HT	77147	TERMINAL, LUG	EA	2
46	96	XAFZZ		627-2177-001	13499	BOARD, FAB	EA	1

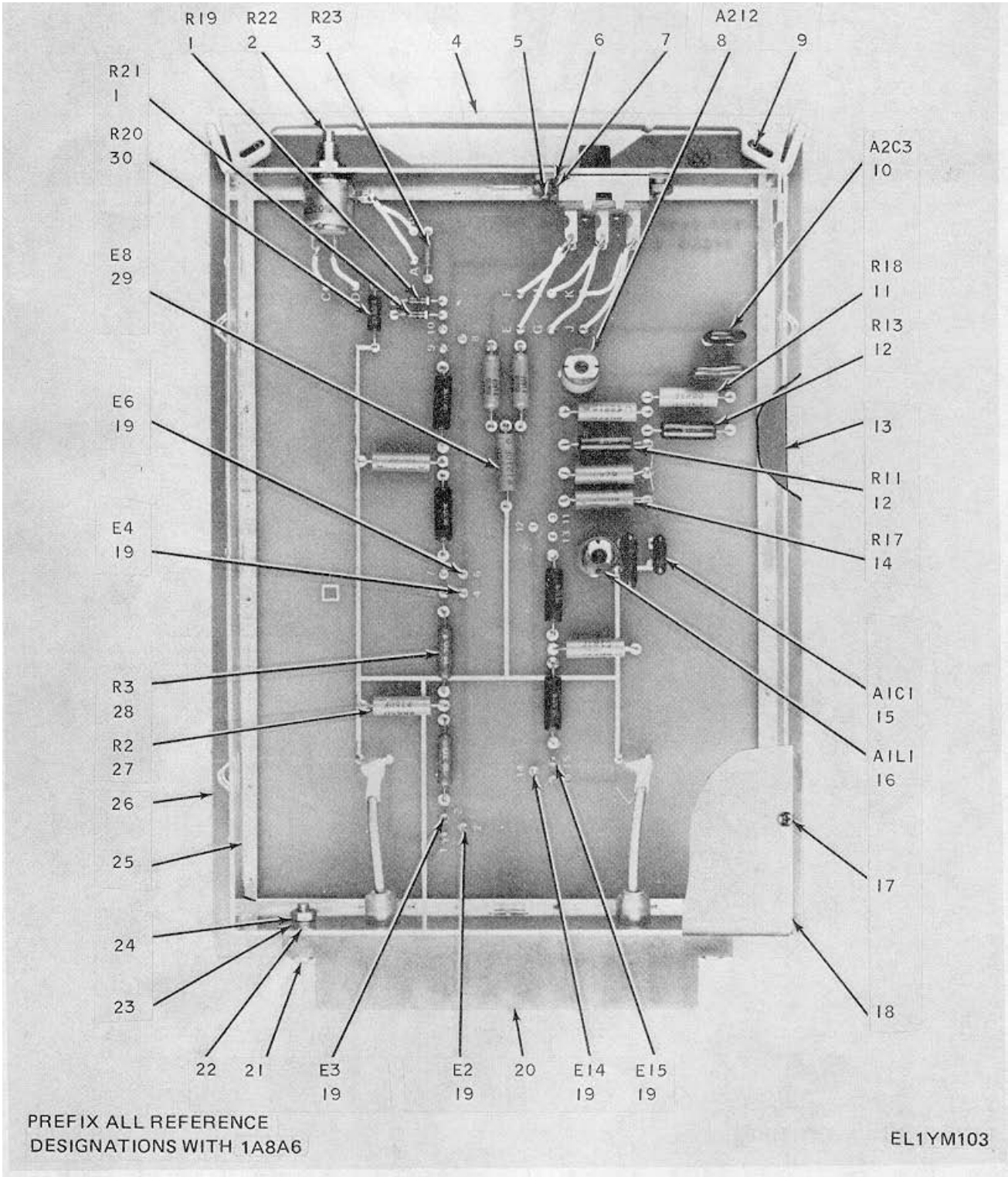

Figure 47. Attenuator Unit (Sheet 1 of 2).

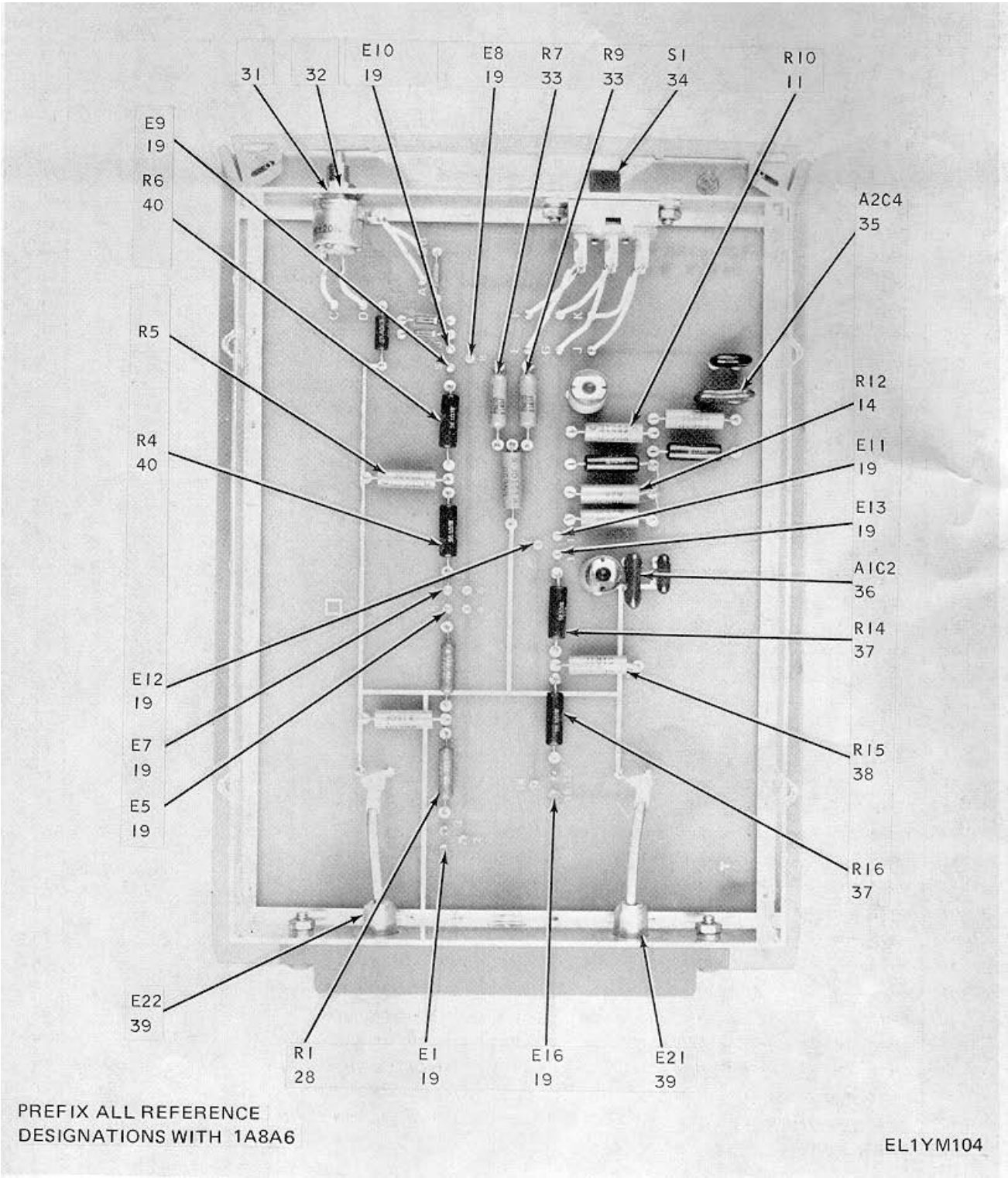

Figure 47. Attenuator Unit (Sheet 2 of 2).

SECTION II. REPAIR PARTS LIST

TM 11-5820-836-24P
T.O. 31R5-2FRC162-4

(1) ILLUSTRATION		(2)	(3)	(4)	(5)	(6) DESCRIPTION	(7)	(8)
(a) FIG NO.	(b) ITEM NO.	SMR CODE	NATIONAL STOCK NUMBER	PART NUMBER	FSCM	USABLE ON CODE	U/M	QTY INC IN UNIT
GROUP: 0806 ATTENUATOR UNIT								
47	1	PAHZZ	5905-00-256-8426	RL07S7506	81349	RESISTOR, FIXED, FILM	EA	2
47	2	PAHZZ		7816	01121	ATTENUATOR, VARIABLE	EA	1
47	3	PAHZZ	5905-00-432-9149	RN55D2610F	81349	RESISTOR, FIXED, FILM	EA	1
47	4	PAHZZ		769-0519-002	13499	HANDLE	EA	1
47	5	XBHZZ	5305-00-054-6662	MS51957-17	96906	SCREW, MACHINE	EA	1
47	6	XBHZZ	5310-00-933-8118	MS35338-135	96906	WASHER, LOCK	EA	2
47	7	XBHZZ	5310-00-208-3706	P313-0132-000	77250	NUT, PLAIN, HEXAGON	EA	2
47	8	PAHZZ	5950-00-089-6372	VIV4-70	72259	COIL, RADIO FREQUENCY, VARIABLE	EA	1
47	9	PAHZZ	5315-00-514-6944	MS51923-312	96906	PIN SPRING	EA	2
47	10	PAHZZ	5910-00-902-0031	CM05CD050D03	81349	CAPACITOR, FIXED, MICA	EA	1
47	11	PAHZZ	5905-00-140-6976	RN65D68RIF	81349	RESISTOR, FIXED, FILM	EA	2
47	12	PAHZZ	5905-00-174-0893	RN65D75R0F	81349	RESISTOR, FIXED, FILM	EA	2
47	13	XBHZZ		625-8305-001	13499	COVER, BOTTON-INTERIM	EA	1
47	14	PAHZZ	5905-00-308-7001	RN65D82R5F	81349	RESISTOR, FIXED, FILM	EA	2
47	15	PAHZZ		CM05ED560G03	81349	CAPACITOR, FIXED, MICA	EA	1
47	16	PAHZZ		VIV3-30	72259	COIL, RADIO FREQUENCY, VARIABLE	EA	1
47	17	XBHZZ		P330-1759-120	77250	SCREW, TAPPING, THREAD FORMING	EA	4
47	18	XBHZZ		625-8304-001	13499	COVER, TOP-INTERIM	EA	1
47	19	PAHZZ	5999-00-422-5393	372-2601-045	13499	CONTACT, ELECTRICAL	EA	16
47	20	PAHZZ	5935-00-824-7585	758-4757-001	13499	MOUNT, COAX CONNECTOR	EA	1
47	21	XBHZZ	5305-00-054-6654	MS51957-30	96906	SCREW, MACHINE	EA	2
47	22	XBHZZ	5310-00-515-8243	310-0046-000	79807	WASHER, FLAT	EA	2
47	23	XBHZZ	5310-00-929-6395	MS35338-136	96906	WASHER, LOCK	EA	2
47	24	XBHZZ	5310-00-616-8660	P313-0045-000	77250	NUT, PLAIN, HEXAGON	EA	2
47	25	XBHZZ		625-8303-020	13499	SHIELD, CHASSIS-INTERIM	EA	1
47	26	XBHZZ		627-2168-001	13499	BOARD, FAB	EA	1
47	27	PAHZZ	5905-00-211-1860	RN65D2150F	81349	RESISTOR, FIXED, FILM	EA	1
47	28	PAHZZ	5905-00-314-3314	RN65D12R7F	81349	RESISTOR, FIXED, FILM	EA	2
47	29	PAHZZ	5905-00-303-9171	RN65D1210F	81349	RESISTOR, FIXED, FILM	EA	1
47	30	PAHZZ	5905-00-269-3277	RN60D21R5F	81349	RESISTOR, FIXED, FILM	EA	1
47	31	XBHZZ	5310-00-883-5934	1720-02	78189	WASHER, LOCK	EA	1
47	32	XBHZZ	5310-00-596-7379	P343-0266-000	77250	NUT, PLAIN, HEXAGON	EA	1
47	33	PAHZZ	5905-00-308-7639	RN65D21R5F	81349	RESISTOR, FIXED, FILM	EA	2
47	34	PAHZZ		G326GCMOD	79727	SWITCH, SLIDE	EA	1
47	35	PAHZZ		DM19F501FG03	72136	CAPACITOR, FIXED, MICA	EA	1
47	36	PAHZZ		CM06FD751G03	81349	CAPACITOR, FIXED, MICA	EA	1
47	37	PAHZZ	5905-00-993-1356	RN65038R3F	81349	RESISTOR, FIXED, FILM	EA	2
47	38	PAHZZ	5905-00-958-3498	RN65D51R1F	81349	RESISTOR, FIXED, FILM	EA	1
47	39	PAHZZ	5999-00-396-6327	2-329013-1	00779	SOCKET, CONTACT ASSEMBLY	EA	2
47	40	PAHZZ	5905-00-053-0276	RN65D26R1F	81349	RESISTOR, FIXED, FILM	EA	2

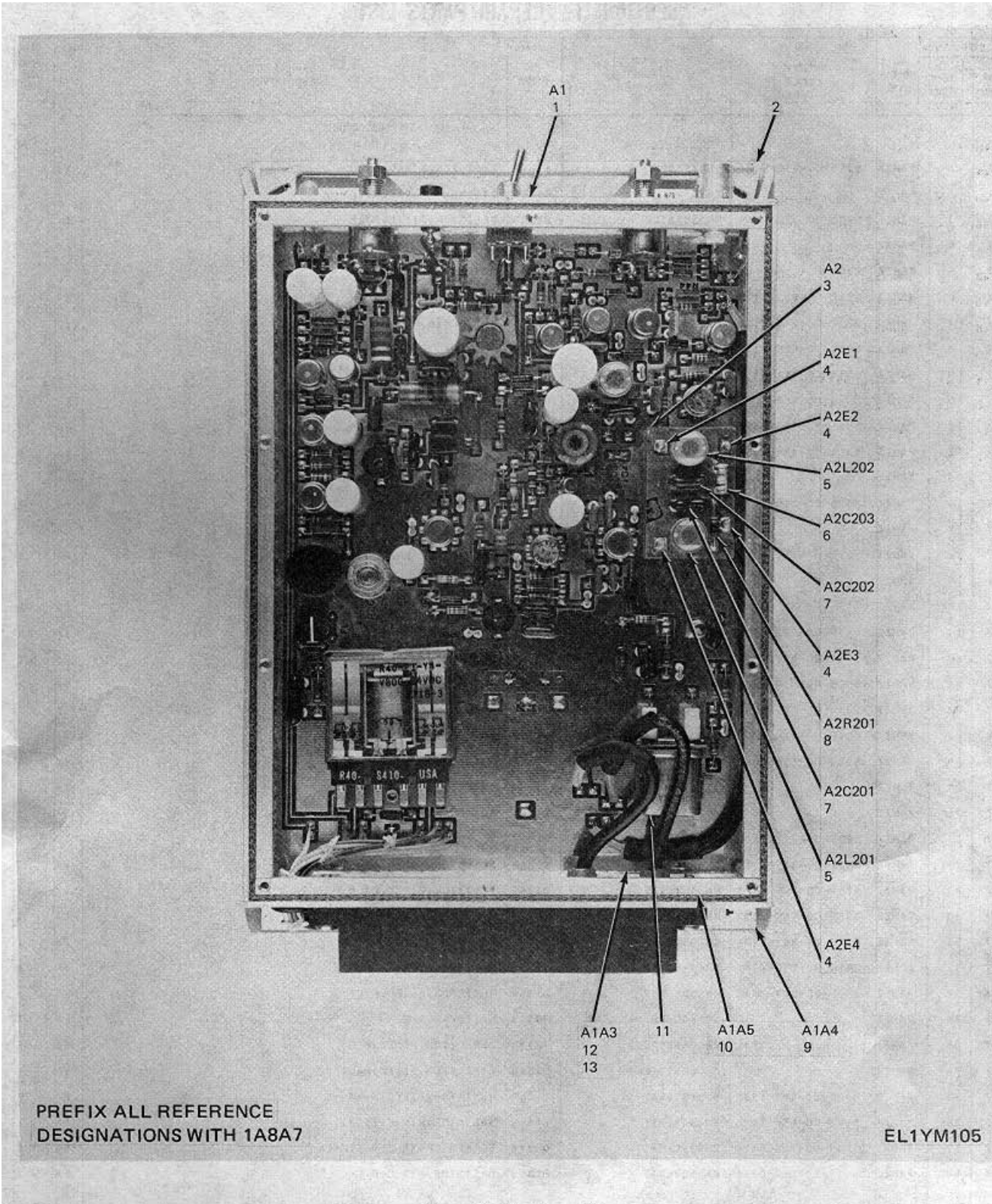

Figure 48. Modulator, FM.

SECTION II. REPAIR PARTS LIST

TM 11-5820-836-24P
T.O. 31R5-2FRC162-4

(1) ILLUSTRATION		(2)	(3)	(4)	(5)	(6)	(7)	(8)
(a) FIG NO.	(b) ITEM NO.	SMR CODE	NATIONAL STOCK NUMBER	PART NUMBER	FSCM	DESCRIPTION USABLE ON CODE	U/M	QTY INC IN UNIT
48	1	XAFHD		627-6756-001	13499	MODULE, FM SUBCARRIER	EA	1
48	2	PAHZZ		769-0519-002	13499	HANDLE, LOCKING	EA	1
48	3	PAHHD	5820-01-024-7859	627-6748-005	13499	FILTER	EA	1
48	4	PAHZZ	5935-00-978-9434	3388-1-03	71279	JACK, TIP	EA	4
48	5	PAHZZ	5950-00-089-6373	VIV2-20	72259	COIL, RADIO FREQUENCY, VAR	EA	2
48	6	PAHZZ	5910-00-807-1527	CC20CH080D	81349	CAPACITOR, FIXED, CERAMIC	EA	1
48	7	PAHZZ	5910-00-954-5498	CM05FD181J03	81349	CAPACITOR, FIXED, MICA	EA	2
48	8	PAHZZ	5905-00-107-0656	RCR07G100KS	81349	RESISTOR, FIXED, COMPOSITION	EA	1
48	9	XAHZZ		627-6826-001	13499	BOARD, MOUNTING	EA	1
48	10	PAHZZ	5935-00-835-0510	M39012-21-0001	81349	CONNECTOR, RECEPTACLE, ELEC	EA	1
48	11	PAHZZ	5955-01-028-9576	CR18AU19-1MHZ	81349	CRYSTAL	EA	1
48	12	XAFHD		627-6757-001	13499	BOARD ASSEMBLY, WIRED	EA	1
48	13	XBHZZ	5305-00-054-5646	MS51957-12	96906	SCREW, MACHINE	EA	10

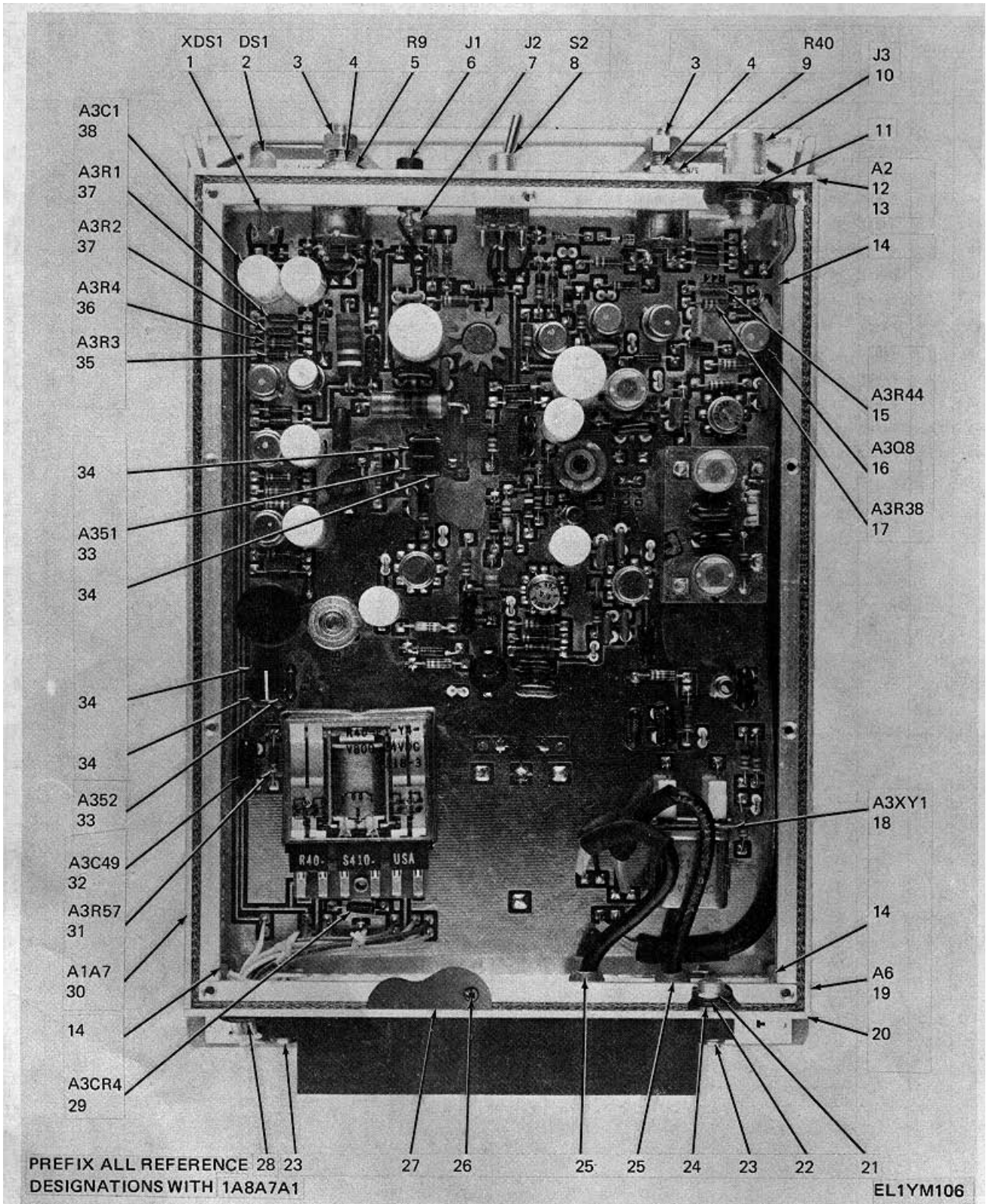

Figure 49. Board Assembly (Sheet 1 of 3).

SECTION II. REPAIR PARTS LIST

(1) ILLUSTRATION		(2)	(3)	(4)	(5)	(6)	(7)	(8)
(a) FIG NO.	(b) ITEM NO.	SMR CODE	NATIONAL STOCK NUMBER	PART NUMBER	FSCM	DESCRIPTION USABLE ON CODE	U/M	QTY INC IN UNIT
						GROUP: 080701 BOARD ASSEMBLY		
49	1	PAHZZ	6210-00-520-2748	BEP62RBL	00303	LAMP, HOLDER	EA	1
49	2	PAHZZ	6240-00-168-0411	62	87034	LIGHT, INDICATOR	EA	1
49	3	XBHZZ	5310-00-949-6242	P334-0278-000	77250	NUT, PLAIN, HEXAGON	EA	1
49	4	XBHZZ	5905-00-022-8134	AN936A416B	88044	WASHER, LOCK	EA	1
49	5	PAHZZ	5905-00-577-0436	RV6LAYS1038	81349	RESISTOR, VARIABLE, COMPOSITION	EA	1
49	6	PAHZZ	5935-01-029-6411	6365-232-9	17117	JACK, TIP	EA	1
49	7	PAHZZ		6365-232-0	17117	JACK, TIP	EA	1
49	8	PAHZZ	5930-00-155-0808	7101SYZQ	09353	SWITCH, TOGGLE	EA	1
49	9	PAHZZ	5905-00-500-6892	RV6LAYS102B	81349	RESISTOR, VARIABLE, COMPOSITION	EA	1
49	10	XBHZZ		795-7160-001	13499	PANEL, REAR	EA	1
49	11	XBHZZ	5940-00-502-4760	2540-020-03	78189	TERMINAL, LUG	EA	1
49	12	XBHZZ		783-2469-0001	13499	PANEL, FRONT	EA	1
49	13	XBHZZ	5305-00-777-6039	MS51959-12	96906	SCREW, MACHINE	EA	2
49	14	XBHZZ	5820-00-105-4917	764-7919-006	13499	SPRING, ASSEMBLY, END	EA	2
49	15	PAHZZ	5905-00-425-0736	RN55D82R5F	81349	RESISTOR, FIXED, FIXED	EA	2
49	16	PAHZZ		352-0550-003	13499	TRANSISTOR	EA	3
49	17	PAHZZ	5905-00-116-8555	RCR07G153KS	81349	RESISTOR, FIXED, COMPOSITION	EA	2
49	18	PAHZZ	5935-00-590-6219	8000DG2-5	91506	SOCKET, CRYSTAL	EA	1
49	19	XBHZZ		762-0488-004	13499	PANEL, SIDE	EA	2
49	20	PAHZZ	5940-00-114-2323	616-4781-001	13499	SPRING, COPPONENT	EA	1
49	21	XBHZZ	5310-00-116-8660	P313-0045-000	77250	NUT, PLAIN, HEXAGON	EA	2
49	22	XBHZZ	5310-00-929-6395	310-0071-000	79807	WASHER, LOCK	EA	2
49	23	XBHZZ	5305-00-054-6155	MS51957-31	96906	SCREW, MACFINE	EA	2
49	24	XBHZZ	5310-00-515-8243	310-0046-000	79807	WASHER, FLAT	EA	2
49	25	PAHZZ	5999-00-328-8791	372-2601-043	13499	CONTACT, ELECTRICAL	EA	2
49	26	XBHZZ	5305-00-777-6039	MS51959-12	96906	SCREW, MACHINE	EA	10
49	27	XBHZZ		762-0545-001	13499	COVER	EA	1
49	28	XBHZZ	5325-00-185-0017	MS35489-33	96906	GROMMET, RUBBER	EA	1
49	29	PAHZZ	5961-00-087-6047	1N645	22767	SEMICONUDTOR, DEVICE, DIOOE	EA	5
49	30	XBHZZ		762-0488-004	13499	PANEL, SIDE	EA	1
49	31	PAHZZ	5905-00-105-7764	RCR07G222KS	81349	RESISTOR, FIXED, COMPOSITION	EA	2
49	32	PAHZZ	5910-00-965-9441	CM06FD102J03	81349	CAPACITOR, FIXED, MICA	EA	1
49	33	PAHZZ	5933-00-079-3784	769-4743-003	13499	SWITCH	EA	2
49	34	PAHZZ	5935-00-276-3782	372-2252-010	13499	CONTACT, ELECTRICAL	EA	8
49	35	PAHZZ	5905-00-240-2736	RL07S183G	81349	RESISTOR, FIXED, FILM	EA	2
49	36	PAHZZ	5905-00-240-7978	RL07S363G	81349	RESISTOR, FIXED, FILM	EA	1
49	37	PAHZZ	5905-00-264-4052	RN55D3160F	81349	RESISTOR, FIXED, FILM	EA	2
49	38	PAHZZ	5910-00-239-2114	MTV250N035C0PP	37942	CAPACITOR, FIXED, ELECTROLYTIC	EA	7
49	39	PAHZZ	5905-00-106-1247	RCR32G221KS	81349	RESISTOR, FIXED, COMPOSITION	EA	1
49	40	PAHZZ	5910-00-899-9133	K1035	05397	CAPACITOR, FIXED, ELECTROLYTIC	EA	2
49	41	PAHZZ	5910-00-200-1398	MTV151N015E0PP	37942	CAPACITOR, FIXED, ELECTROLYTIC	EA	1
49	42	PAHZZ	5999-00-783-8003	3AL680-2R	07387	HEATSINK, TRANSISTOR	EA	1
49	43	PAHZZ	5961-00-985-9073	2N3053	02735	TRANSISTOR	EA	1
49	44	PAHZZ	5905-00-115-3560	RCR07G183KS	81349	RESISTOR, FIXED, COMPOSITION	EA	1
49	45	PAHZZ	5905-00-104-8368	RCR07G470KS	81349	RESISTOR, FIXED, COMPOSITIONS	EA	1

SECTION II. REPAIR PARTS LIST

(1) ILLUSTRATION		(2)	(3)	(4)	(5)	(6)	(7)	(8)
(a) FIG NO.	(b) ITEM NO.	SMR CODE	NATIONAL STOCK NUMBER	PART NUMBER	FSCM	DESCRIPTION USABLE ON CODE	U/M	QTY INC IN UNIT
49	46	PAHZZ	5905-00-116-8556	RCR07G223KS	81349	RESISTOR, FIXED, COMPOSITION	EA	5
49	47	PAHZZ		CY20C103M	16546	CAPACITOR, FIXED, CERAMIC	EA	12
49	48	PAHZZ	5910-00-132-2712	CY30C104M	16546	CAPACITOR, FIXED, CERAMIC	EA	9
49	49	PAHZZ	5961-00-392-4076	352-0661-013	13499	TRANSISTOR	EA	5
49	50	PAHZZ	5910-00-201-2178	MTV700N035E0PP	37942	CAPACITOR, FIXED, ELECTROLYTIC	EA	1
49	51	PAHZZ	5950-00-089-6372	VIV4-70	72259	COIL, RADIO, FREQUENCY, VAR	EA	1
49	52	PAHZZ	5905-00-456-4176	FR104M	01121	RESISTOR, VARIABLE, COMPOSITION	EA	1
49	53	PAHZZ	5905-00-492-7607	RCR05G103KS	81349	RESISTOR, FIXED, COMPOSITION	EA	1
49	54	PAHZZ	5961-00-469-9905	352-0756-011	13499	TRANSISTOR	EA	1
49	55	PAHZZ		SN25156	01295	INTEGRATED, CIRCUIT	EA	1
49	56	PAHZZ	5905-00-135-6046	RCR07G681KS	81349	RESISTOR, FIXED, COMPOSITION	EA	1
49	57	PAHZZ	5910-00-S84-7588	CM05FD101J03	81349	CAPACITOR, FIXED, MICA	EA	2
49	58	PAHZZ	5905-00-141-0717	RCR07G473KS	81349	RESISTOR, FIXED, COMPOSITION	EA	1
49	59	PAHZZ	5905-00-121-9932	RCR07G391KS	81349	RESISTOR, FIXED, COMPOSITION	EA	1
49	60	PAHZZ	5961-00-115-3637	CA3018	02735	INTEGRATED, CIRCUIT, TSTR ARRAY	EA	1
49	61	PAHZZ	5905-00-106-3666	RCR07G103KS	81349	RESISTOR, FIXED, COMPOSITION	EA	5
49	62	PAHZZ	5905-00-131-1255	RCR07G122KS	81349	RESISTOR, FIXED, COMPOSITION	EA	1
49	63	PADZZ	5905-00-114-0710	RCR07G331KS	81349	RESISTOR, FIXED, COPPOSITION	EA	1
49	64	PAHZZ	5905-00-240-2471	RL07S392G	81349	RESISTOR, FIXED, FILM	EA	2
49	65	PAHZZ	5950-00-828-1336	MS90538-10	96906	COIL, RADIO, FREQUENCY	EA	1
49	66	PAHZZ	5905-00-240-2728	RL07S103G	81349	RESISTOR, FIXED, FILM	EA	1
49	67	PAHZZ	5962-00-421-3105	U5F7719393	07263	INTEGRATED, CIRCUIT	EA	1
49	68	PAHZZ	5905-00-106-1356	RCR07G152KS	81349	RESISTOR, FIXED, COMPOSITION	EA	2
49	69	PAHZZ	5910-00-215-5896	CM05FD131J03	81349	CAPACITOR, FIXED, MICA	EA	3
49	70	PAHZZ	5905-00-126-6083	RCR07G332KS	81349	RESISTOR, FIXED, COMPOSITION	EA	1
49	71	PAHZZ	5950-00-387-2000	SL61115	03550	COIL, RADIO FREQUENCY, VAR	EA	2
49	72	PAHZZ	5950-00-878-2442	MS90541-C4	96906	COIL, RADIO FREQUENCY	EA	1
49	73	PAHZZ	5910-00-071-1642	CM5ED280J03	81349	CAPACITOR, FIXED, MICA	EA	1
49	74	PAHZZ	5905-00-133-0440	RCR07G101KS	81349	RESISTOR, FIXED, COMPOSITION	EA	1
49	75	PAHZZ		CY30C105M	16546	CAPACITOR, FIXED, CERAMIC	EA	2
49	76	PAHZZ	5961-00-104-1398	353-2710-001	13499	SEMICONDUCTOR DEVICE, DIODE	EA	1
49	77	PAHZZ	5961-00-469-9931	353-2712-001	13499	SEMICONDUCTOR DEVICE, DIODE	EA	1
49	78	PAHZZ	5905-00-120-9154	RCR07G471KS	81349	RESISTOR, FIXED, COMPOSITION	EA	1
49	79	PAHZZ	5965-00-110-7620	RCR07G102KS	81349	RESISTOR, FIXED COMPOSITION	EA	1
49	80	PAHZZ		353-2906-003	13499	SEMICONDUCTOR DEVICE, DIODE	EA	2
49	81	PAHZZ	5961-00-851-8296	1N967B	04713	SEMICONDUCTOR DEVICE, DIODE	EA	1
49	82	PAHZZ	5905-00-432-0381	RN55D1001F	81349	RESISTOR, FIXED, FILM	EA	5
49	83	PAHZZ	5905-00-107-0656	RCR07G100KS	81349	RESISTOR, FIXED, COMPOSITION	EA	1
49	84	PAHZZ		LM3028A	27014	INTEGRATED CIRCUIT, AMPL	EA	1
49	85	PAHZZ	5910-00-889-4575	CM05ED620JO3	81349	CAPACITOR, FIXED, MICA	EA	1
49	86	PAHZZ	5905-00-114-0711	RCR07G472KS	81349	RESISTOR, FIXED, COMPOSITION	EA	2
49	87	PAHZZ	5910-00-954-5498	CM05FDI81J03	81349	CAPACITOR, FIXED, MICA	EA	1
49	88	PAHZZ		352-0549-003	13499	TRANSISTOR	EA	1
49	89	PAHZZ	5905-00-119-3504	RCR07G273KS	81349	RESISTOR, FIXED, COMPOSITION	EA	1
49	90	PAHZZ	5905-00-110-7622	RCR07G682KS	81349	RESISTOR, FIXED, COMPOSITION	EA	1

SECTION II. REPAIR PARTS LIST

(1) ILLUSTRATION		(2)	(3)	(4)	(5)	(6)	(7)	(8)
(a) FIG NO.	(b) ITEM NO.	SMR CODE	NATIONAL STOCK NUMBER	PART NUMBER	FSCM	DESCRIPTION USABLE ON CODE	U/M	QTY INC IN UNIT
49	91	PAHZZ	5905-00-111-4727	RCR07G272KS	81349	RESISTOR, FIXED, COMPOSITION	EA	1
49	92	PAHZZ	5910-00-068-1332	CM05ED390J03	81349	CAPACITOR, FIXED, MICA	EA	1
49	93	PAHZZ	5910-00-702-8057	CM05FD331J03	81349	CAPACITOR, FIXED, MICA	EA	1
49	94	PAHZZ	5910-00-781-7929	CM05F091J03	81349	CAPACITOR, FIXED, MICA	EA	1
49	95	PAHZZ	5961-00-480-3966	922-6109-021	13499	SEMICONDUCTOR DEVICE, DIODE	EA	1
49	96	PAMHZ	5910-00-997-5399	DM15F471J300WV4C	72136	CAPACITOR, FIXED, MICA	EA	1
49	97	PAHZZ	5905-00-984-2718	FR252U	01121	RESISTOR, VARIABLE, COMPCSTITCN	EA	1
49	98	PAHZZ	5910-01-029-3863	M4-225-30	13934	CAPACITOR, FIXED, CERAMIC	EA	1
49	99	PAHZZ	5905-00-115-8055	RCR07G393KS	81349	RESISTOR, FIXED, COMPOSITION	EA	1
49	100	PAHZZ	5905-00-106-1278	RCR07G123KS	81349	RESISTOR, FIXED, COMPOSITION	EA	1

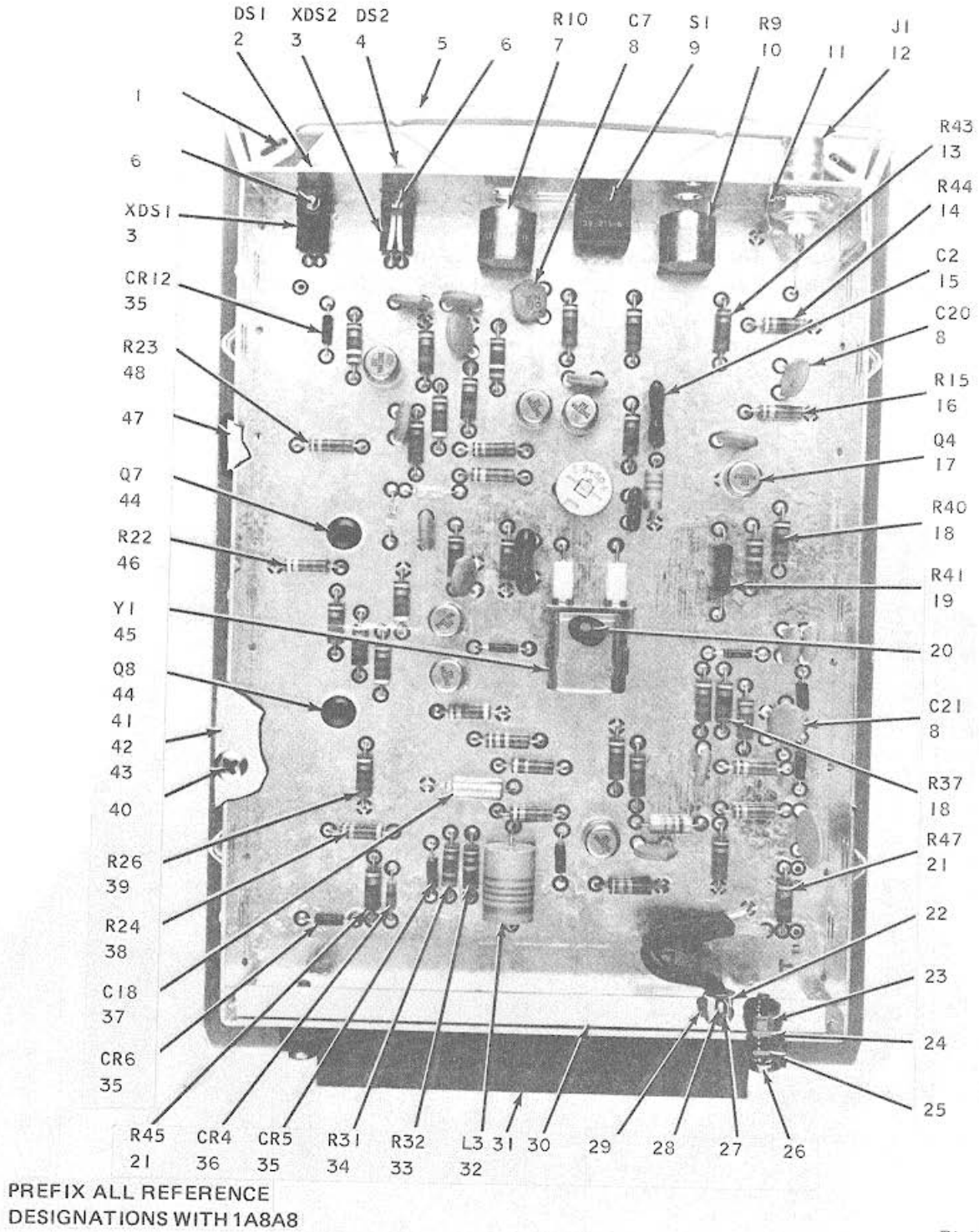

Figure 50. Oscillator, Pilot (Sheet 1 of 3).

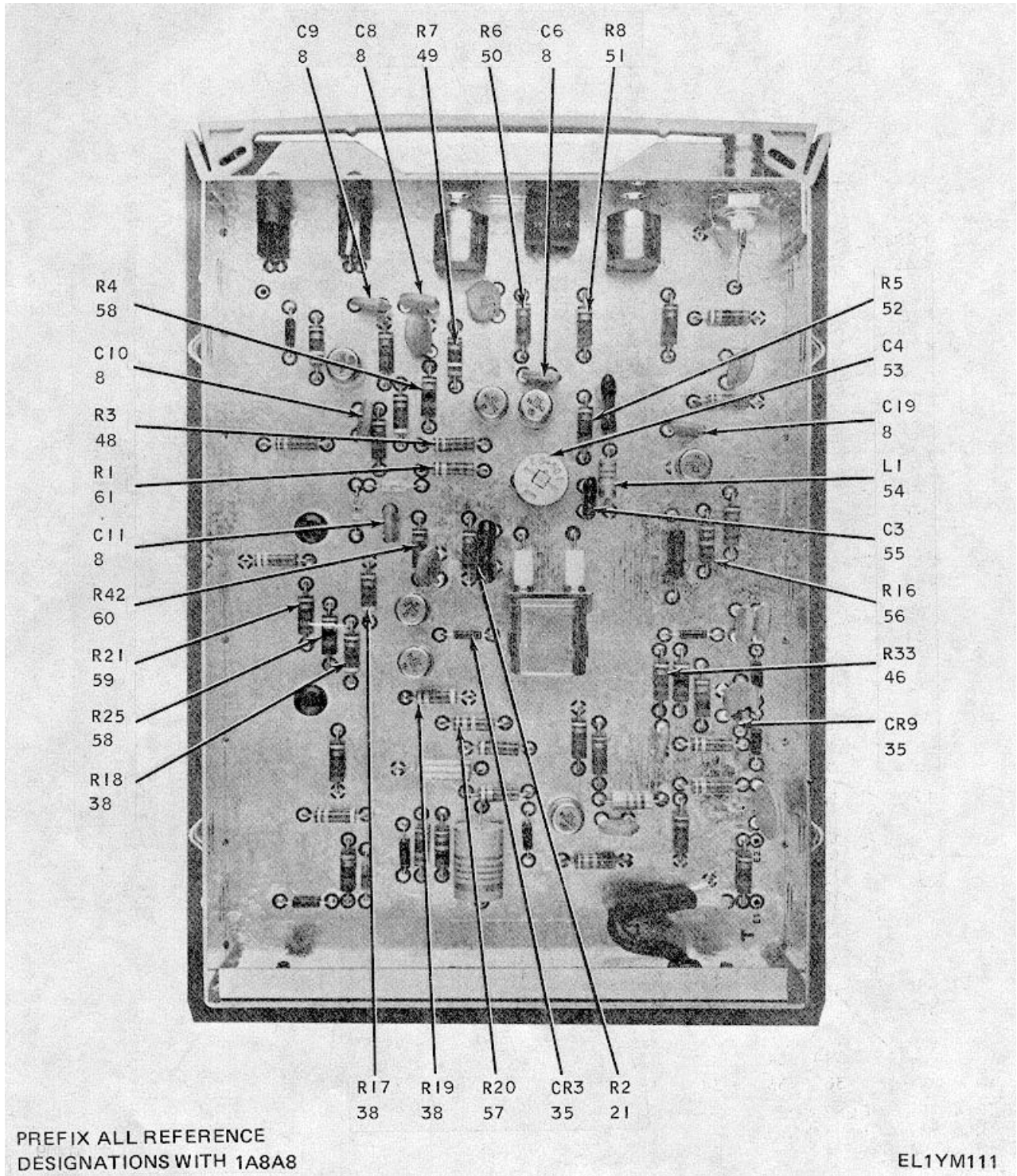

Figure 50. Oscillator, Pilot (Sheet 2 of 3).

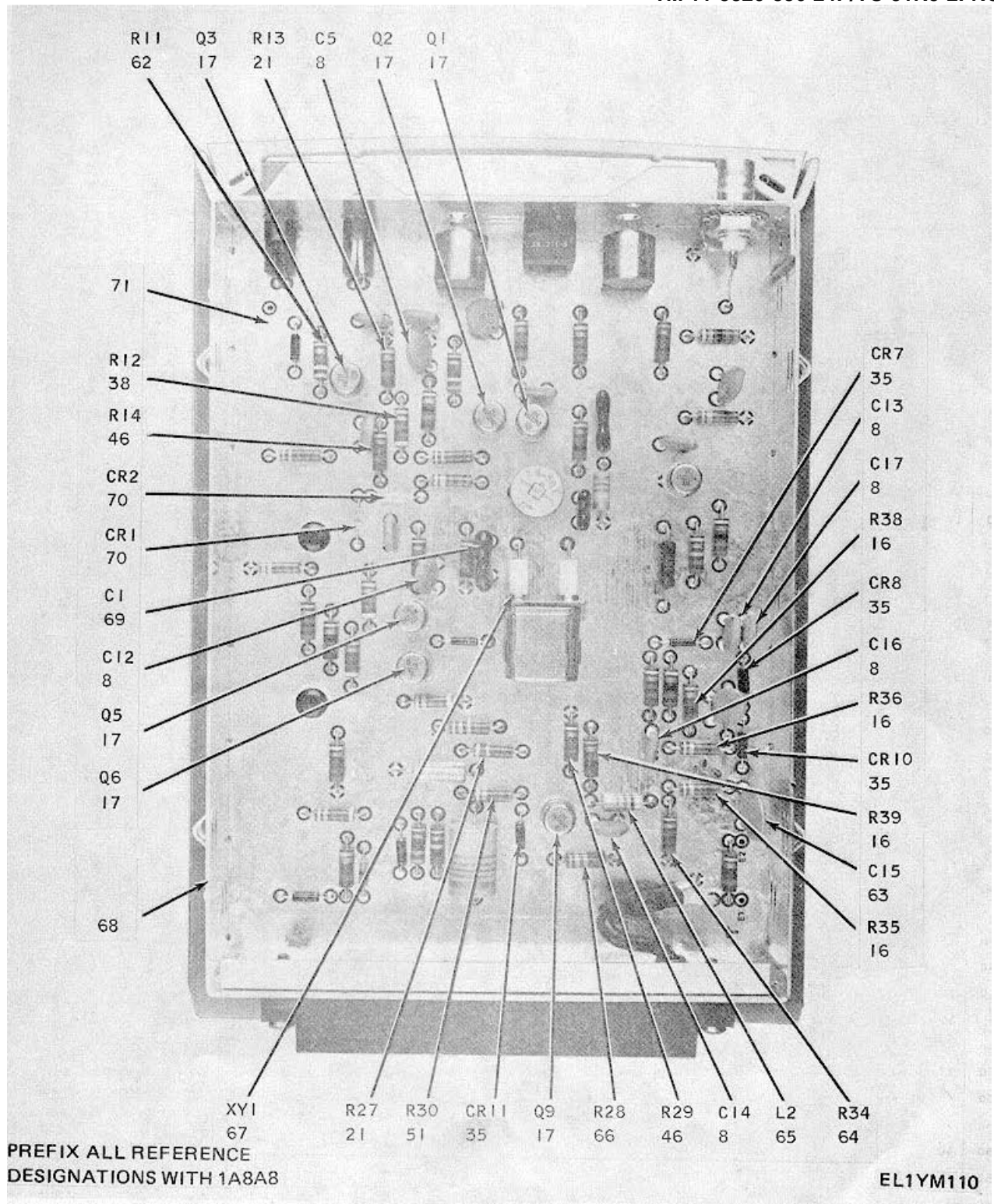

Figure 50. Oscillator, Pilot (Sheet 3 of 3).

SECTION II. REPAIR PARTS LIST

(1) ILLUSTRATION		(2)	(3)	(4)	(5)	(6)	(7)	(8)
(a) FIG NO.	(b) ITEM NO.	SMR CODE	NATIONAL STOCK NUMBER	PART NUMBER	FSCM	DESCRIPTION USABLE ON CODE	U/M	QTY INC IN UNIT
						GROUP: 0808 OSCILLATOR, PILOT		
50	1	PAHZZ	5315-00-514-6944	MS51923-312	96906	PIN, SPRING	EA	2
50	2	PAHZZ	6210-01-021-1943	CM26-1-07-18	71744	LIGHT, INDICATOR	EA	1
50	3	PAHZZ	6250-01-020-1119	783-0479-001	13499	LAMP HOLDER	EA	2
50	4	PAHZZ	6210-01-021-1944	CM26-1-10-18	71744	LIGHT, INDICATOR	EA	1
50	5	PAHZZ		769-0519-002	13499	HANDLE	EA	1
50	6	XBHZZ	5305-00-766-2422	MS51959-1	96906	SCREW, MACHINE	EA	2
50	7	PAHZZ	5905-01-022-6443	CM34818-4	12697	RESISTOR, VARIABLE, COMPOSITION	EA	1
50	8	PAHZZ	5910-00-822-5233	20C109	56289	CAPACITOR, FIXED, CERAMIC	EA	15
50	9	PAHZZ		39YY2211-6	81073	SWITCH, PUSH BUTTON	EA	1
50	10	PAHZZ	5905-01-022-6447	CM34818-5	12697	RESISTOR, VARIABLE, COMPOSITION	EA	1
50	11	XBHZZ	5940-00-502-4760	2540-20-03	78189	TERMINAL, LUG	EA	1
50	12	PAHZZ	5935-00-835-0510	M39012-21-0001	81349	CONNECTOR, RECEPTACLE, ELEC	EA	1
50	13	PAHZZ	5905-00-111-4738	RCR20G152JS	81349	RESISTOR, FIXED, COMPOSITION	EA	1
50	14	PAHZZ	5905-00-111-4743	RCR20G820JS	81349	RESISTOR, FIXED, COMPOSITION	EA	1
50	15	PAHZZ	5910-00-060-1190	CM06FD681J03	81349	CAPACITOR, FIXED, MICA	EA	1
50	16	PAHZZ	5905-00-111-4738	RCR20G152KS	81349	RESISTOR, FIXED, COMPOSITION	EA	5
50	17	PAHZZ	5961-00-392-4076	352-0661-013	13499	TRANSISTOR	EA	7
50	18	PAHZZ	5905-00-116-8566	RCR20G680JS	81349	RESISTOR, FIXED, COMPOSITION	EA	2
50	19	PAHZZ	5905-00-975-1128	RW69V391	81349	RESISTOR, FIXED, WIRE WOUND	EA	1
50	20	XBHZZ	5320-00-721-5241	MS16535-76	96906	RIVET, TUBULAR	EA	2
50	21	PAHZZ	5905-00-141-1116	RCR20G562KS	81349	RESISTOR, FIXED, COMPOSITION	EA	5
50	22	XBHZZ	5970-00-734-4613	329051	00779	BUSHING, ALIGNMENT	EA	1
50	23	XBHZZ	5310-00-616-8660	P313-0045-000	77250	NUT, PLAIN, HEXAGON	EA	2
50	24	XBHZZ	5310-00-929-6395	MS35338-136	96906	WASHER, LOCK	EA	2
50	25	XBHZZ	5310-00-515-8243	310-0046-000	79807	WASHER, FLAT	EA	2
50	26	XBHZZ	5305-00-054-6654	MS51957-30	96906	SCREW, MACHINE	EA	2
50	27	PAHZZ	5340-00-897-5192	2-43332-1	00779	CONNECTOR SET, ELECTRICAL	EA	1
50	28	PAHZZ	5999-00-897-5194	329013	00779	SOCKET, CONTACT	EA	1
50	9Z	PAHZZ	5940-00-897-5195	328664	00779	CONNECTOR SET, ELECTRICAL	EA	1
50	30	XBHZZ		627-2310-001	13499	STIFFENER, END	EA	1
50	31	PAHZZ	5935-00-824-7585	758-4757-001	13499	MOUNT, COAX CONNECTOR	EA	1
50	32	PAHZZ	5950-00-828-7855	3500-38	71895	CHOKE, RADIO FREQUENCY	EA	1
50	33	PAHZZ	5905-00-141-0591	RCR20G103KS	81349	RESISTOR, FIXED, COMPOSITION	EA	1
50	34	PAHZZ	5905-00-104-8348	RCR20G332KS	81349	RESISTOR, FIXED, COMPOSITION	EA	1
50	35	PAHZZ	5961-00-087-6047	1N645	22767	SEMICONDUCTOR DEVICE, DIODE	EA	9
50	36	PAHZZ	5961-00-556-2091	1N270	08257	SEMICONDUCTOR DEVICE, DIODE	EA	1
50	37	PAHZZ	5910-00-905-3980	K6R8C35	05397	CAPACITOR, FIXED, ELECTROLYTIC	EA	1
50	38	PAHZZ	5905-00-141-0595	RCR20G472KS	81349	RESISTOR, FIXED, COMPOSITION	EA	5
50	39	PAHZZ	5905-00-111-8357	RCR20G681KS	81349	RESISTOR, FIXED, COMPOSITION	EA	1
50	40	XBHZZ		P330-1759-120	77250	SCREW, TAPPING, THREAD FORMING	EA	1
50	41	XBHZZ		625-8304-003	13499	COVER, TOP-INTERIM	EA	1
50	42	XBHZZ		625-8304-004	13499	COVER	EA	1
50	43	XBHZZ		783-2769-025	13499	FOIL	EA	1
50	44	PAHZZ	5961-00-910-4862	2N3638	07263	TRANSISTOR	EA	2
50	45	PAHZZ	5955-00-892-3889	CR18AU3-200000MC	81349	CRYSTAL UNIT, QUARTZ	EA	1
50	46	PAHZZ	5905-00-114-0592	RCR20G122KS	81349	RESISTOR, FIXED, COMPOSITION	EA	4

SECTION II. REPAIR PARTS LIST

(1) ILLUSTRATION		(2)	(3)	(4)	(5)	(6)	(7)	(8)
(a) FIG NO.	(b) ITEM NO.	SMR CODE	NATIONAL STOCK NUMBER	PART NUMBER	FSCM	DESCRIPTION USABLE ON CODE	U/M	QTY INC IN UNIT
50	47	XBHZZ		625-8305-001	13499	COVER, BOTTOM-INTERIM	EA	1
50	48	PAHZZ	5905-00-104-8350	RCR20G221KS	81349	RESISTOR, FIXED, COMPOSITION	EA	2
50	49	PAHZZ	5905-00-110-0310	RCR20G392KS	81349	RESISTOR, FIXED, COMPOSITION	EA	1
50	50	PAHZZ	5905-00-110-0196	RCR20G102JS	81349	RESISTOR, FIXED, COMPOSITION	EA	1
50	51	PAHZZ	5905-00-114-5407	RCR20G271KS	81349	RESISTOR, FIXED, COMPOSITION	EA	2
50	52	PAHZZ	5905-00-110-0196	RCR20G102KS	81349	RESISTOR, FIXED, COMPOSITION	EA	1
50	53	PAHZZ	5910-00-940-3195	557-099-8-50E	72982	CAPACITOR, VARIABLE, CERAMIC	EA	1
50	54	PAHZZ	5950-00-724-6214	MS18130-16	96906	COIL, RADIO FREQUENCY	EA	1
50	55	PAHZZ	5910-00-832-8080	DS15C18K500WV4CR	72136	CAPACITOR, FIXED, MICA	EA	1
50	56	PAHZZ	5905-00-935-8545	RCR2CG183KS	81349	RESISTOR, FIXED, COMPOSITION	EA	1
50	57	PAHZZ	5905-00-110-0993	RCR20G123KS	81349	RESISTOR, FIXED, COMPOSITION	EA	1
50	58	PAHZZ	5905-00-104-8345	RCR20G560KS	81349	RESISTOR, FIXED, COMPOSITION	EA	2
50	59	PAHZZ	5905-00-141-1165	RCR20G682KS	81349	RESISTOR, FIXED, COMPOSITION	EA	1
50	60	PAHZZ	5905-00-106-9344	RCR20G101KS	81349	RESISTOR, FIXED, COMPOSITION	EA	1
50	61	PAHZZ	5905-00-141-1168	RCR20G222KS	81349	RESISTOR, FIXED, COMPOSITION	EA	1
50	62	PAHZZ	5905-00-111-4742	RCR20G391KS	81349	RESISTOR, FIXED, COMPOSITION	EA	1
50	63	PAHZZ	5910-00-822-5684	CK62AW332M	81349	CAPACITOR, FIXED, CERAMIC	EA	1
50	64	PAHZZ	5905-00-116-8569	RCR20G821KS	81349	RESISTOR, FIXED, COMPOSITION	EA	1
50	65	PAHZZ	5950-00-043-0423	MS18130-24	96906	COIL, RADIO FREQUENCY	EA	1
50	66	PAHZZ	5905-00-106-1282	RCR20G223KS	81349	RESISTOR, FIXED, COMPOSITION	EA	1
50	67	PAHZZ	5935-00-990-6219	8000DG2-5	91506	SOCKET, CRYSTAL	EA	1
50	68	XBHZZ		625-8303-012	13499	SHIELD, CHASSIS-INTERIM	EA	1
50	69	PAHZZ		CM06FD821J03	81349	CAPACITOR, FIXED, MICA	EA	1
50	70	PAHZZ	5961-00-995-2986	1N995	13327	SEMICONDUCTOR DEVICE, DIODE	EA	2
50	71	XAFZZ		627-2120-001	13499	BOARD, FAB	EA	1

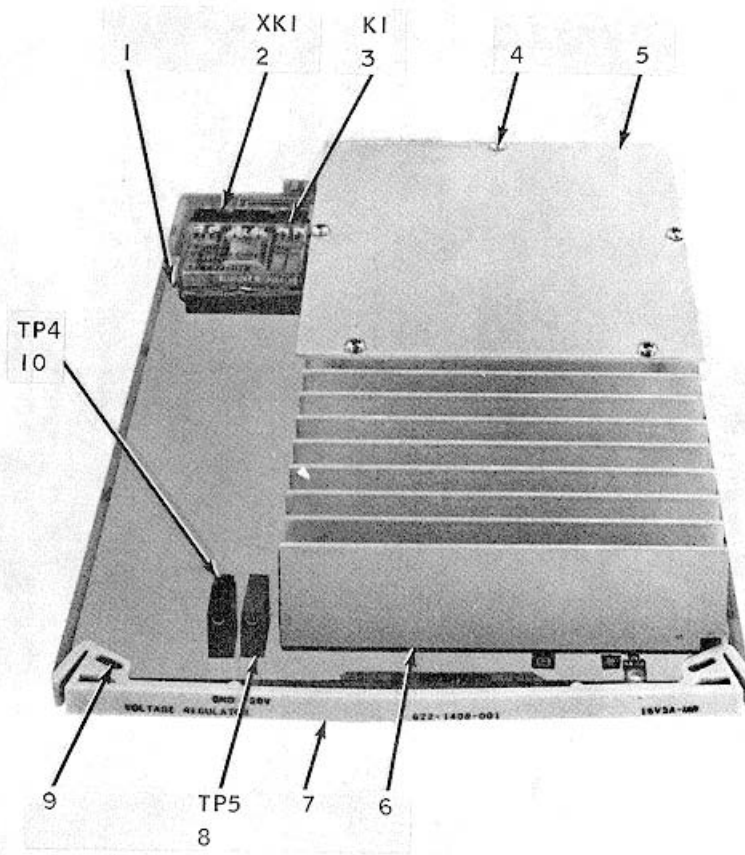

PREFIX ALL REFERENCE
DESIGNATIONS WITH 1A8A9

EL1YM114

Figure 51. Power Converter (Sheet 1 of 4).

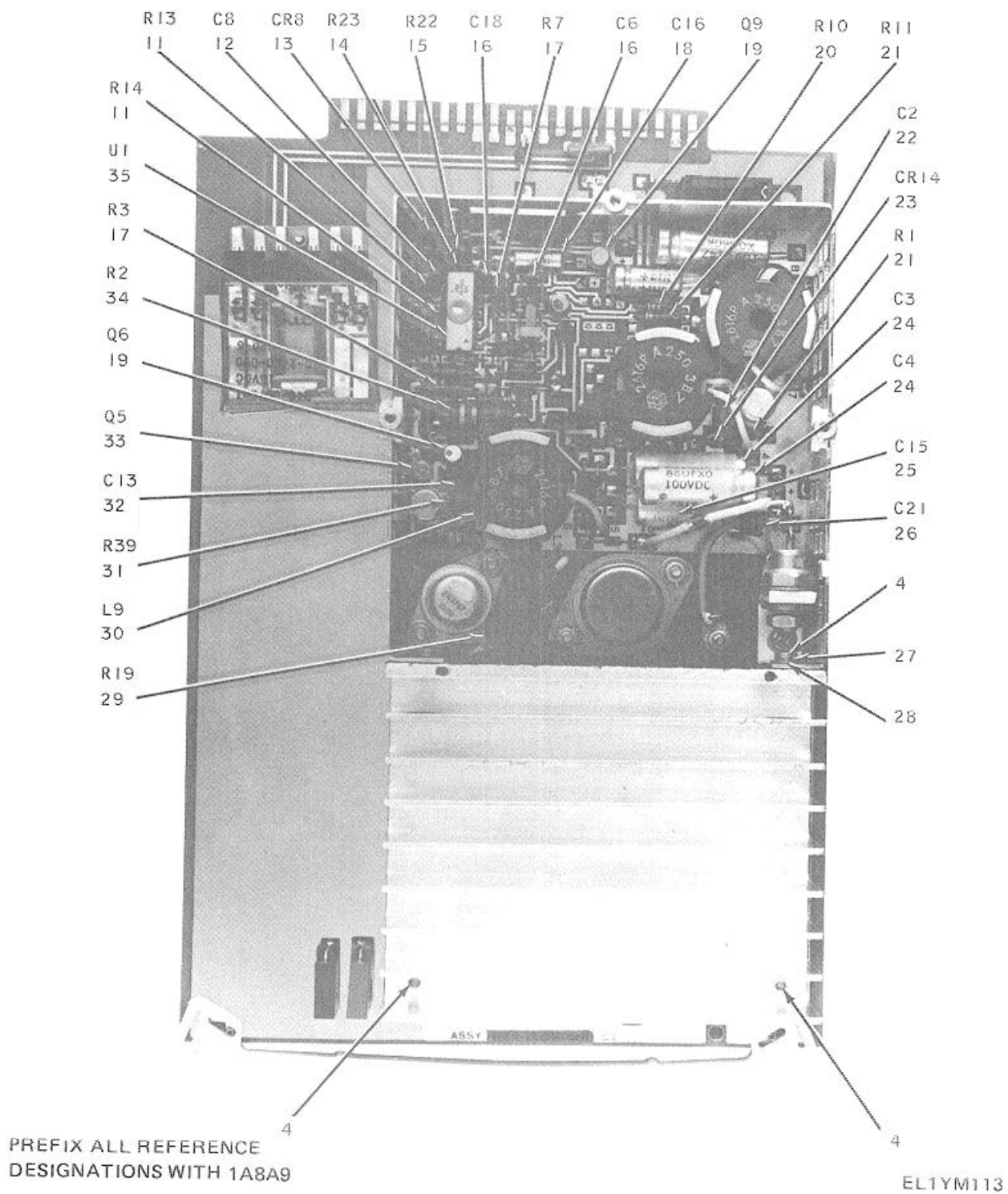

Figure 51. Power Converter (Sheet 2 of 4).

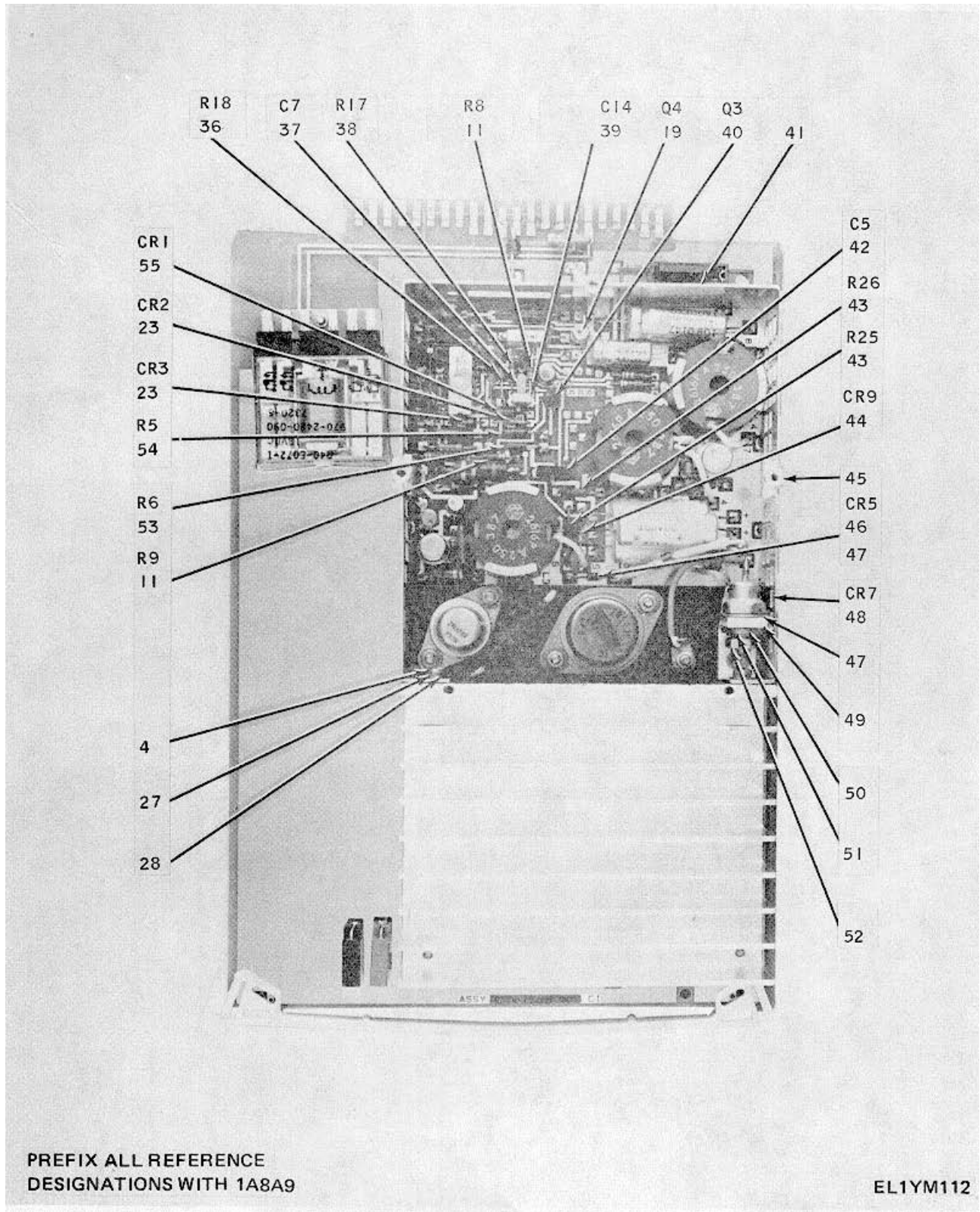

Figure 51. Power Converter (Sheet 3 of 4).

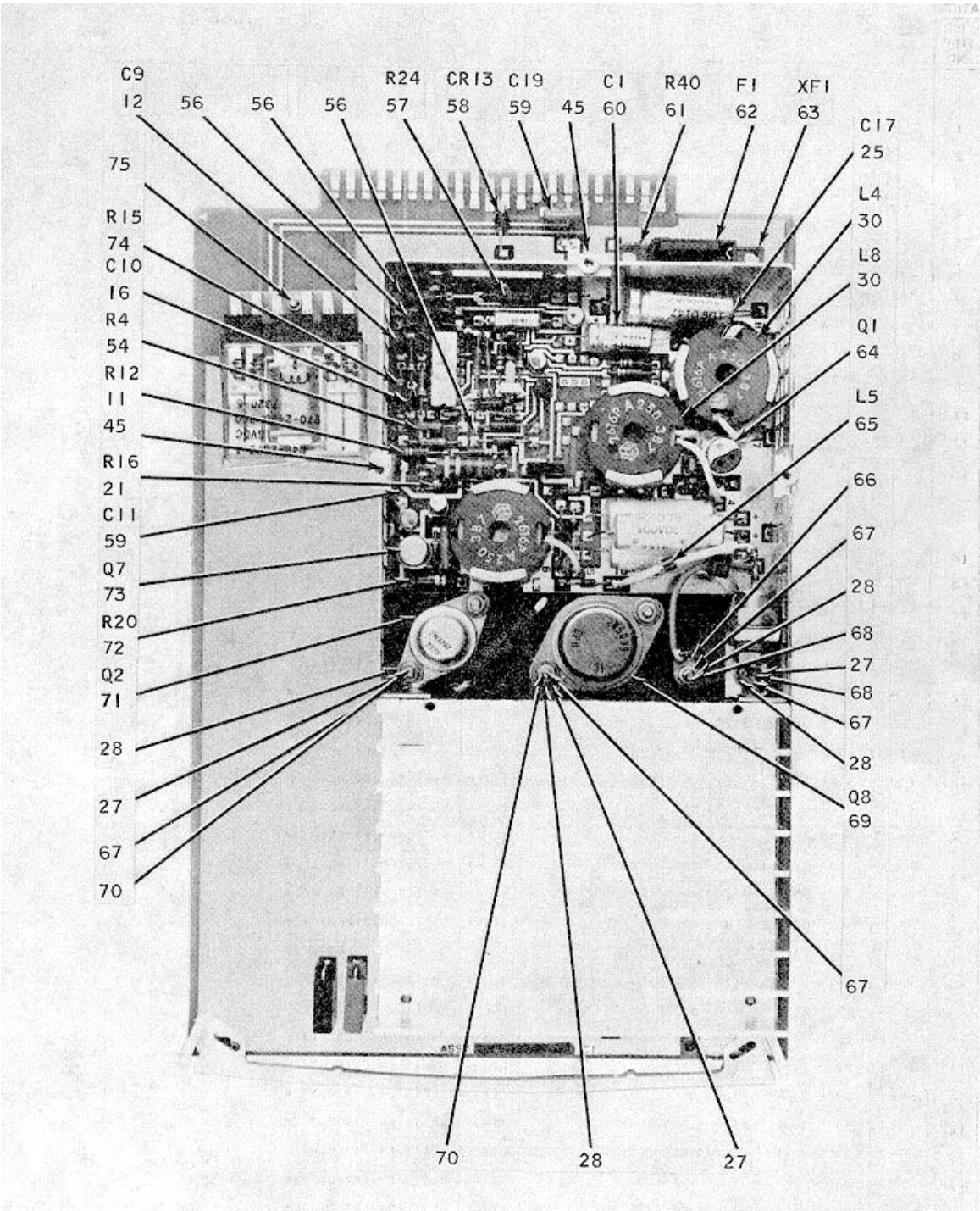

Figure 51. Power Converter (Sheet 4 of 4).

SECTION II. REPAIR PARTS LIST

(1) ILLUSTRATION		(2)	(3)	(4)	(5)	(6)	(7)	(8)
(a) FIG NO.	(b) ITEM NO.	SMR CODE	NATIONAL STOCK NUMBER	PART NUMBER	FSCM	DESCRIPTION USABLE ON CODE	U/M	QTY INC IN UNIT
						GROUP: 0809 POWER CONVERTER		
51	1	XBHZZ	5945-00-231-3872	R40P33	24796	RETAINER, SPRING	EA	1
51	2	PAHZZ	5938-00-272-7842	R40S410	24796	SOCKET, RELAY	EA	1
51	3	PAHZZ	5945-00-023-2786	R40E072-1	24796	RELAY ARMATURE	EA	1
51	4	BXHZZ		MS51957-13	96906	SCREW, MACHINE	EA	9
51	5	BXHZZ		620-6921-001	13499	COVER, SHIELD BOX	EA	1
51	6	PAHZZ	5999-01-023-7035	620-6923-003	13499	HEATSINK, TRANSISTOR	EA	1
51	7	PAHZZ		769-05109-00	13499	HANDLE	EA	1
51	8	PAHZZ	5935-00-163-3850	5173-125-2	17117	JACK, TIP	EA	1
51	9	PAHZZ	5315-00-176-6347	MS51923-313	96906	PIN, SPRING	EA	2
51	10	PAHZZ	5935-00-005-8876	5173-125-0	17117	JACK, TIP	EA	1
51	11	PAHZZ	5905-00-105-7764	RCR07G222KS	81349	RESISTOR, FIXED, COMPOSITION	EA	5
51	12	PAHZZ	5910-00-113-5445	CK05BX1010K	81349	CAPACITOR, FIXED, CERAMIC	EA	2
51	13	PAHZZ	5s61-00-481-5226	353-2716-001	13499	SEMICONDUCTOR DEVICE, DIODE	EA	1
						SELECT IN TEST: RESISTOR REFERENCE DESIGNATION R23 FROM ITEM NUMBER 14		
51	14	PAHZZ	5905-00-506-6397	RN55D4871F	81349	RESISTOR, FIXED, FILM	EA	1
51	14	PAHZZ	5905-00-432-0422	RN55D5111F	81349	RESISTOR, FIXED, FILM	EA	1
51	14	PAHZZ	5905-00-431-7831	RN55D5901F	81349	RESISTOR, FIXED, FILM	EA	1
51	14	PAHZZ	5905-00-432-6388	RN55D6191F	81349	RESISTOR, FIXED, FILM	EA	1
51	14	PAHZZ	5905-00-258-5882	RN55D5361F	81349	RESISTOR, FIXED, FILM	EA	t
51	14	PAHZZ	5905-00-432-6384	RN55D5621F	81349	RESISTOR, FIXED, FILM	EA	1
51	14	PAHZZ	5905-00-479-3990	RN55D1002F	81349	RESISTOR, FIXED, FILM	EA	1
51	14	PAHZZ	5905-00-431-7820	RN55D1102F	81349	RESISTOR, FIXED, FILM	EA	1
51	14	PAHZZ	5905-00-431-7833	RN55D9091F	81349	RESISTOR, FIXED, FILM	EA	1
51	14	PAHZZ	5905-00-431-7825	RN55D1212F	81349	RESISTOR, FIXED, FILM	EA	1
51	14	PAHZZ	5905-00-432-0385	RN55D1272F	81349	RESISTOR, FIXED, FILM	EA	1
51	14	PAHZZ	5905-00-431-5162	RN55D1472F	81349	RESISTOR, FIXED, FILM	EA	1
51	14	PAHZZ	5905-00-432-0396	RN55D1692F	81349	RESISTOR, FIXED, FILM	EA	1
51	14	PAHZZ	5905-00-432-0387	RN55D1332F	81349	RESISTOR, FIXED, FILM	EA	1
51	14	PAHZZ	5905-00-431-5161	RN55D1402F	81349	RESISTOR, FIXED, FILM	EA	1
51	14	PAHZZ	5905-00-121-3737	RN55D7871F	81349	RESISTOR, FIXED, FILM	EA	1
51	14	PAHZZ	5905-00-431-7820	RN55D1052F	81349	RESISTOR, FIXED, FILM	EA	1
51	14	PAHZZ	5905-00-004-6122	RN55D7151F	81349	RESISTOR, FIXED, FILM	EA	1
51	14	PAHZZ	5905-00-432-6389	RN55D7501F	81349	RESISTOR, FIXED, FILM	EA	1
51	14	PAHZZ	5905-00-432-0439	RN55D9531F	81349	RESISTOR, FIXED, FILM	EA	1
51	14	PAHZZ	5905-00-721-3739	RN55D8251F	81349	RESISTOR, FIXED, FILM	EA	1
51	14	PAHZZ	5905-00-005-2698	RN55D8661F	81349	RESISTOR, FIXED, FILM	EA	1
51	14	PAHZZ	5905-00-431-7823	RN55D1152F	81349	RESISTOR, FIXED, FILM	EA	1
51	14	PAHZZ	5905-00-451-7275	RN55D6811F	81349	RESISTOR, FIXED, FILM	EA	1
51	14	PAHZZ	5905-00-432-0404	RN55D2102F	81349	RESISTOR, FIXED, FILM	EA	1
51	14	PAHZZ	5905-00-880-0385	RN55D7321F	81349	RESISTOR, FIXED, FILM	EA	1
51	14	PAHZZ	5905-00-432-6375	RN55D1962F	81349	RESISTOR, FIXED, FILM	EA	1
51	14	PAHZZ	5905-00-432-0427	RN55D6651F	81349	RESISTOR, FIXED, FILM	EA	1
51	14	PAHZZ	5905-00-880-0386	RN55D8871F	81349	RESISTOR, FIXED, FILM	EA	1
51	14	PAHZZ	5905-00-432-0393	RN55D1582F	81349	RESISTOR, FIXED, FILM	EA	1
51	14	PAHZZ	5905-00-451-4031	RN55D1782F	81349	RESISTOR, FIXED, FILM	EA	1

SECTION II. REPAIR PARTS LIST

(1) ILLUSTRATION		(2)	(3)	(4)	(5)	(6)	(7)	(8)
(a) FIG NO.	(b) ITEM NO.	SMR CODE	NATIONAL STOCK NUMBER	PART NUMBER	FSCM	DESCRIPTION USABLE ON CODE	U/M	QTY INC IN UNIT
51	15	PAHZZ	5905-00-004-6119	RN55D1541F	81349	RESISTOR, FIXED, FILM	EA	1
51	16	PAHZZ	5910-00-113-5471	CK05BX680K	81349	CAPACITOR, FIXED, CERAMIC	EA	3
51	17	PAHZZ	5905-00-479-3990	RN55D1002F	81349	RESISTOR, FIXED, FILM	EA	2
51	18	PAHZZ	5910-00-882-7010	150D186X9015B2	56289	CAPACITOR, FIXED, ELECTROLYTIC	EA	1
51	19	PAHZZ	5961-00-394-0230	352-0551-013	13499	TRANSISTOR	EA	3
51	20	PAHZZ	5905-00-106-3666	RCR07G103KS	81349	RESISTOR, FIXED, COMPOSITION	EA	1
51	21	PAHZZ	5905-00-119-8811	RCR07G151KS	81349	RESISTOR, FIXED, COMPOSITION	EA	1
51	22	PAHZZ		CY20A104M	16546	CAPACITOR, FIXED, CERAMIC	EA	1
51	23	PAHZZ		353-3644-013	13499	SEMICONDUCTOR, DEVICE, DIODE	EA	3
51	24	PAHZZ		TX206	10013	CAPACITOR, FIXED, ELECTROLYTIC	EA	2
51	25	PAHZZ		TX205	10013	CAPACITOR, FIXED, ELECTROLYTIC	EA	2
51	26	PAHZZ	5910-00-113-9448	CK05BX681K	1349	CAPACITOR, FIXED, CERAMIC	EA	1
51	27	XBHZZ	5310-00-933-8118	MS35338-135	96906	WASHER, LOCK	EA	13
51	28	XBHZZ	5310-00-782-1349	310-0045-000	79807	WASHER, FLAT	EA	9
51	29	PAHZZ	5905-00-763-6661	RW67VR10	81349	RESISTOR, FIXED, WIRE WOUND	EA	1
51	30	PAHZZ	5950-01-023-2573	620-6898-001	13499	INDUCTOR	EA	1
51	31	PAHZZ	5905-00-141-1183	RCR07G101KS	81349	RESISTOR, FIXED, COMPOSITION	EA	1
51	32	PAHZZ	5910-00-809-5484	5C13	56289	CAPACITOR, FIXED, CERAMIC	EA	1
51	33	PAHZZ		352-0661-C23	13499	TRANSISTOR	EA	1
51	34	PAHZZ		RCR32G562KS	81349	RESISTOR, FIXED, COMPOSITION	EA	1
51	35	PAHZZ	5962-00-411-6303	CA3045	86684	INTEGRATED CIRCUIT, XSTR ARRAY	EA	1
51	36	PAHZZ	5905-00-139-1674	RN5501101F	81349	RESISTOR, FIXED, FILM	EA	1
51	37	PAHZZ		CK05BX331K	81349	CAPACITOR, FIXED, CERAMIC	EA	1
51	38	PAHZZ	5905-00-106-1278	RCR07G123KS	81349	RESISTOR, FIXED, COMPOSITION	EA	1
51	39	PAHZZ	5910-00-114-0510	CK058X223K	81349	CAPACITOR, FIXED, CERAMIC	EA	1
51	40	PAHZZ	5961-00-106-3898	352-0900-011	13499	TRANSISTOR	EA	1
51	41	XBHZZ		620-6879-001	13499	BOX	EA	1
51	42	PAHZZ	5910-00-512-5387	65F10AC103	01002	CAPACITOR, FIXED, MYLAR	EA	1
51	43	PAHZZ	5905-00-270-1403	RN55D4641F	81349	RESISTOR, FIXED, FILM	EA	2
51	44	PAHZZ		353-3180-001	13499	SEMICONDUCTOR DEVICE, DIODE	EA	1
51	45	XBHZZ		785-6944-003	13499	INSERT	EA	3
51	46	PAHZZ	5961-00-479-1443	353-6442-021	13499	SEMICONDUCTOR DEVICE, DIODE	EA	1
51	47	XBHZZ	5940-00-865-6227	2115	91886	TERMINAL, LUG	EA	1
51	48	PAHZZ		353-6476-023	13499	SEMICONDUCTOR DEVICE, DIODE	EA	1
51	49	XBHZZ		620-6873-001	13499	BRACKET, ANGLE	E1	1
51	50	X8HZZ	5310-00-543-5933	MS35333-73	96906	WASHER, LOCK	EA	1
51	51	XBHZZ	5310-00-685-1450	310-0049-000	79807	WASHER, FLAT	EA	1
51	52	XBHZZ	5310-00-934-9765	MS35650-304	96906	NUT, PLAIN, HEXAGON	EA	1
51	53	PAHZZ	5905-00-451-7514	RN55D1781F	81349	RESISTOR, FIXED, FILM	EA	1
51	54	PAHZZ	5905-00-431-7830	RN55D4221F	81349	RESISTOR, FIXED, FILM	EA	2
51	55	PAHZZ	5961-00-471-2361	353-2722-001	13499	SEMICONDUCTOR DEVICE, DIODE	EA	1
51	56	PAHZZ	5999-00-138-1539	372-2601-077	13499	CONTACT, ELECTRICAL	EA	3
51	57	PAHZZ	5905-00-451-7527	RN60D2871F	81349	RESISTOR, FIXED, FILM	EA	1
51	58	PAHZZ	5961-00-173-4642	353-3718-043	13499	SEMICONDUCTOR DEVICE, DIODE	EA	1
51	59	PAHZZ	5910-00-764-1662	5C15	56289	CAPACITOR, FIXED, CERAMIC	EA	Z
51	60	PAHZZ		CL65BP090MPE	81349	CAPACITOR, FIXED, ELECTROLYTIC	EA	1
51	61	PAHZZ	5905-00-126-6683	RCR07G332KS	81349	RESISTOR, FIXED, COMPOSITION	EA	1

SECTION II. REPAIR PARTS LIST

(1) ILLUSTRATION		(2)	(3)	(4)	(5)	(6)	(7)	(8)
(a) FIG NO.	(b) ITEM NO.	SMR CODE	NATIONAL STOCK NUMBER	PART NUMBER	FSCM	DESCRIPTION USABLE ON CODE	U/M	QTY INC IN UNIT
51	62	PAHZZ	5920-00-857-8417	GMT5	71400	FUSE, INDICATOR ALARM	EA	1
51	63	PAHZZ	5920-00-078-2132	HLTR	71400	FUSE, HOLDER	EA	1
51	64	PAHZZ	5961-01-023-5138	353-6574-081	13499	SEMICONDUCTOR DEVICE, DIODE	EA	1
51	65	XBHZZ	1270-00-612-4041	F1913-1-01	72656	SUPPRESSOR, PARASITIC	EA	1
51	66	XBHZZ	5940-00-644-8722	4007-4HT	77147	TERMINAL, LUG	EA	1
51	67	XBHZZ	5310-00-208-3706	P313-0132-000	77250	NUT, PLAIN, HEXAGON	EA	6
51	68	XBHZZ	5305-00-936-7954	MS51957-18	96906	SCREW, MACHINE	EA	2
51	69	PAHZZ		2N5039	02735	TRANSISTOR	EA	1
51	70	XBHZZ	5305-00-054-6662	MS51957-17	96906	SCREW, MACHINE	EA	4
51	71	PAHZZ		352-0689-023	13499	TRANSISTOR	EA	1
51	72	PAHZZ	5905-00-114-5361	RCR20GI21KS	81349	RESISTOR, FIXED, COMPOSITION	EA	1
51	73	PAHZZ	5961-00-394-0254	352-0646-013	13499	TRANSISTOR	EA	1
51	74	PAHZZ	5905-00-114-0711	RCR07G472KS	81349	RESISTOR, FIXED, COMPOSITION	EA	1
51	75	XBHZZ	5305-00-206-1268	P343-0382-000	77250	SCREW, MACHINE	EA	1

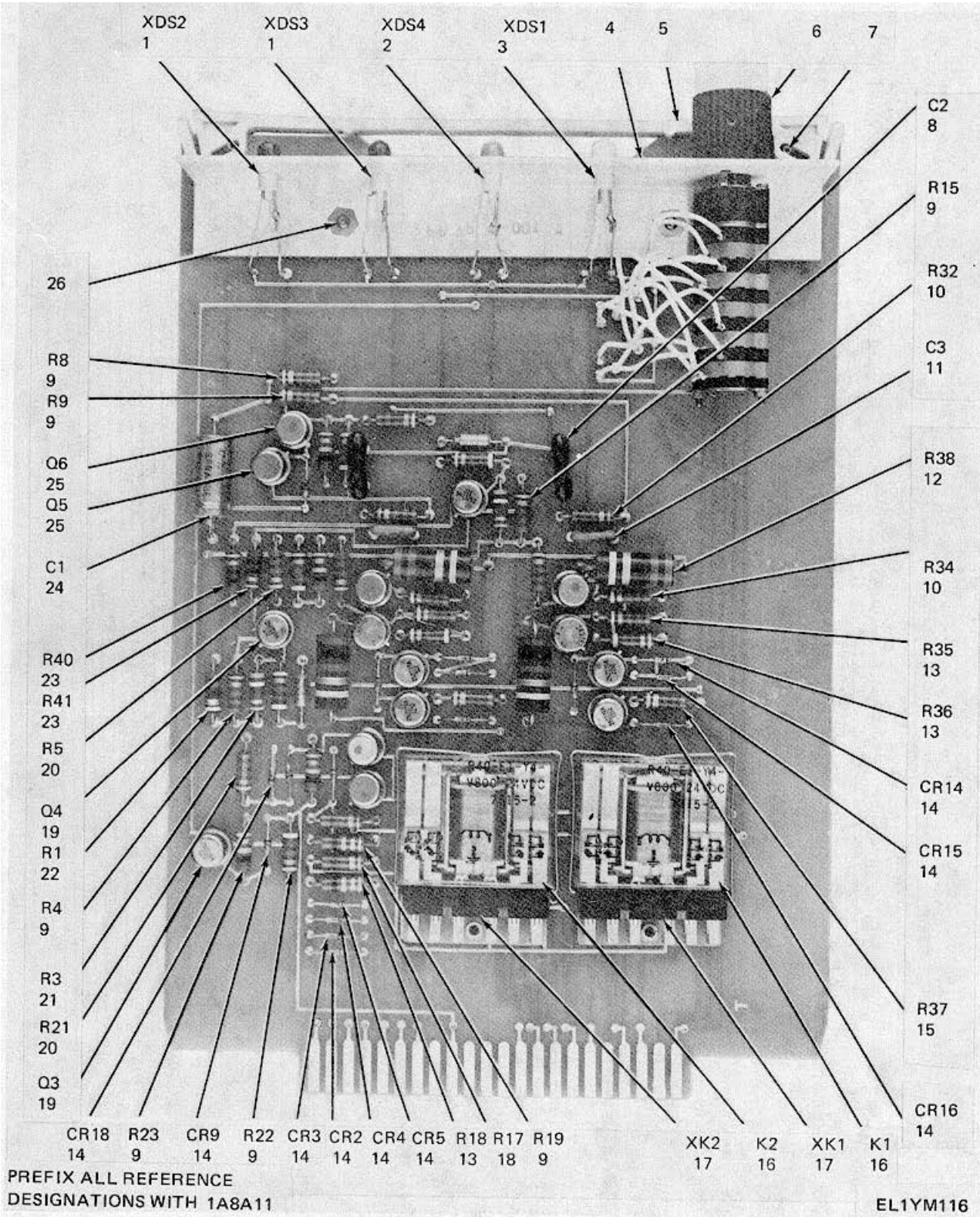
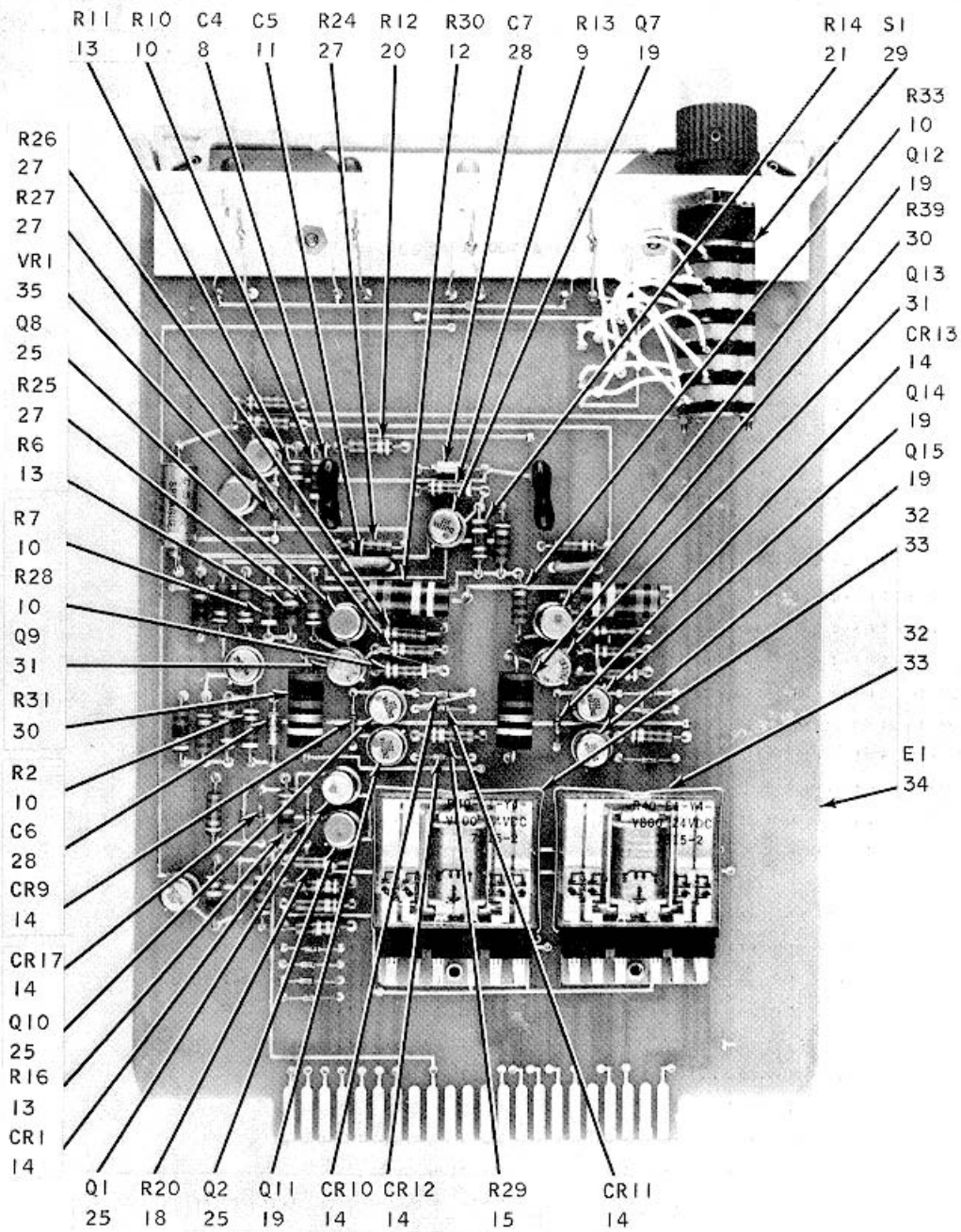

Figure 52. Switchover Control Unit (Sheet 1 of 2).



PREFIX ALL REFERENCE
DESIGNATIONS WITH 1A8A11

EL1YM117

Figure 52. Switchover Control Unit (Sheet 2 of 2).

SECTION II. REPAIR PARTS LIST

(1) ILLUSTRATION		(2)	(3)	(4)	(5)	(6)	(7)	(8)
(a) FIG NO.	(b) ITEM NO.	SMR CODE	NATIONAL STOCK NUMBER	PART NUMBER	FSCM	DESCRIPTION USABLE ON CODE	U/M	QTY INC IN UNIT
						GROUP: 0811 SWITCHOVER CONTROL UNIT		
52	1	PAHZZ	6210-00-494-8688	BEP62GBL	00303	LIGHT, INDICATOR	EA	2
52	2	PAHZZ	6210-00-520-2748	BEP62RBL	00303	LIGHT, INDICATOR	EA	1
52	3	PAHZZ		BEP62ABL	00303	LIGHT, INDICATORCAL	EA	1
52	4	XBHZZ		566-3694-001	13499	PANEL, FRONT	EA	1
52	5	PAHZZ		769-0519-002	13499	HANDLE	EA	1
52	6	PAHZZ	5355-00-419-4732	MS91528-1D1B3	96906	KNOB	EA	1
52	7	PAHZZ	5315-00-514-6944	MS51923-312	96906	PIN, SPRING	EA	2
52	8	PAHZZ	5910-00-045-5434	CM06FD272J03	81349	CAPACITOR, FIXED, MICA	EA	2
52	9	PAHZZ	5905-00-141-1168	RCR20G222KS	81349	RESISTOR, FIXED, COMPOSITION	EA	8
52	10	PAHZZ	5905-00-141-0595	RCR20G472KS	81349	RESISTOR, FIXED, COMPOSITION	EA	7
52	11	PAHZZ	5910-00-080-4646	5C7A	56289	CAPACITOR, FIXED, CERAMIC	EA	2
52	12	PAHZZ		RCR42G820KS	81349	RESISTOR, FIXED, COMPOSITION	EA	2
52	13	PAHZZ	5905-00-141-0591	RCR20G103KS	81349	RESISTOR, FIXED, COMPOSITION	EA	6
52	14	PAHZZ		353-3644-013	13499	SEMICONDUCTOR DEVICE, DIODE	EA	16
52	15	PAHZZ	5905-00-141-0600	RCR20G822KS	81349	RESISTOR, FIXED, COMPOSITION	EA	2
52	16	PAHZZ	5945-00-387-3068	R4OE1Y4V800	24796	RELAY, ARMATURE	EA	2
52	17	PAHZZ	5938-00-272-7842	R40S410	24796	SOCKET, RELAY	EA	2
52	18	PAHZZ	5950-00-111-4138	RCR20G152KS	81349	RESISTOR, FIXED COMPOSITION	EA	2
52	19	PAHZZ	5961-00-392-4076	352-0661-013	13499	TRANSISTOR	EA	7
52	20	PAHZZ	5905-00-141-1165	RCR20G682KS	81349	RESISTOR, FIXED, COMPOSITION	EA	3
52	21	PAHZZ	5905-00-110-0310	RCR20G392KS	81349	RESISTOR, FIXED, COMPOSITION	EA	2
52	22	PAHZZ	5905-00-116-8561	RCR20G270KS	81349	RESISTOR, FIXED, COMPOSITION	EA	1
52	23	PAHZZ	5906-00-509-4825	RCR42G101KS	81349	RESISTOR, FIXED, COMPOSITION	EA	2
52	24	PAHZZ	5910-00-834-8493	150D476X0035S2	56289	CAPACITOR, FIXED, ELECTROLYTIC	EA	1
52	25	PAHZZ		352-0550-013	13499	TRANSISTOR	EA	6
52	26	XBHZZ	5305-00-054-5641	P551957-12	96906	SCREW, MACHINE	EA	2
52	27	PAHZZ	5905-00-111-8357	RCR20G681KS	81349	RESISTOR, FIXED, COMPOSITION	EA	4
52	28	PAHZZ	5910-00-899-9133	K1C35	05397	CAPACITOR, FIXED, ELECTROLYTIC	EA	2
52	29	PAHZZ	5903-00-070-8004	8A36-05-1-3N	81073	SWITCH, ROTARY	EA	1
52	30	PAHZZ	5905-00-104-5755	RCR20G100KS	81349	RESISTOR, FIXED, COMPOSITION	EA	2
52	31	PAHZZ	5961-00-226-5728	2N3262	02735	TRANSISTOR	EA	2
52	32	PAHZZ	5945-00-231-3872	R40P33	24796	RETAINER, SPRING	EA	2
52	33	XBHZZ	5305-00-206-1268	P343-0382-000	77250	SCREW, MACHINE	EA	2
52	34	XAHZZ		627-2116-001	13499	BOARD, FAB	EA	1
52	35	PAHZZ	5961-00-852-7549	1N754	12954	SEMICONDUCTOR DEVICE, DIODE	EA	1

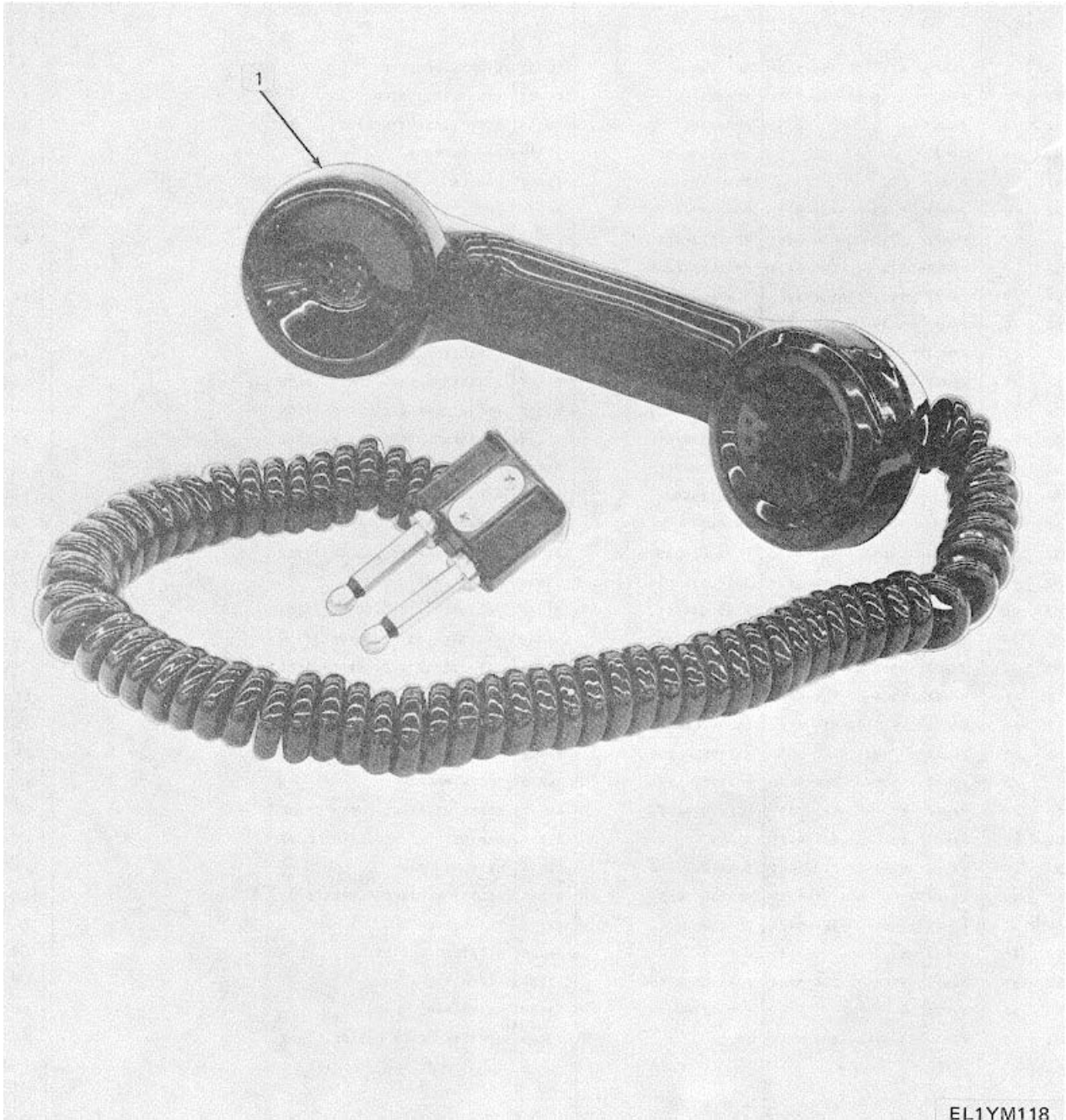
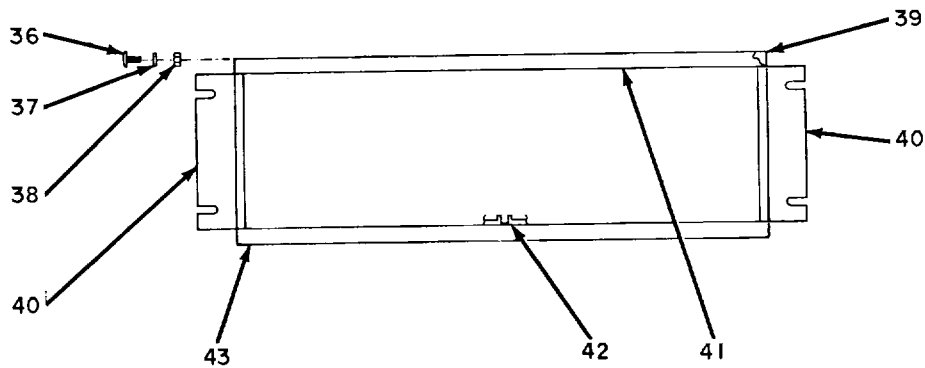
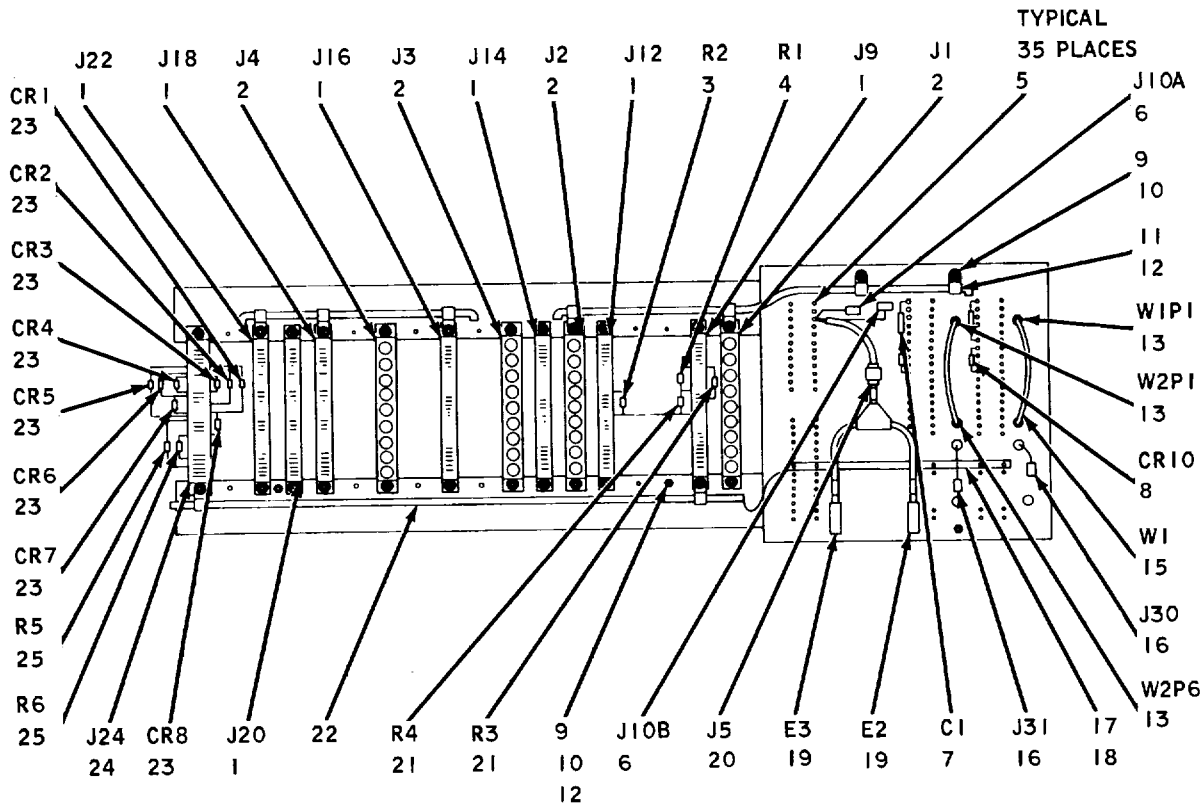

Figure 53. Handset.

SECTION II. REPAIR PARTS LIST

(1) ILLUSTRATION		(2)	(3)	(4)	(5)	(6)	(7)	(8)
(a) FIG NO.	(b) ITEM NO.	SMR CODE	NATIONAL STOCK NUMBER	PART NUMBER	FSCM	DESCRIPTION USABLE ON CODE	U/M	QTY INC IN UNIT
53	1	PAFZZ		GB6500-10-396	11136	GROUP: 0812 HANDSET HANDSET	EA	1



PREFIX ALL REFERENCE
DESIGNATIONS WITH 1A8A13

EL1YM119

Figure 54. Ancillary Shelf (Sheet 1 of 3).

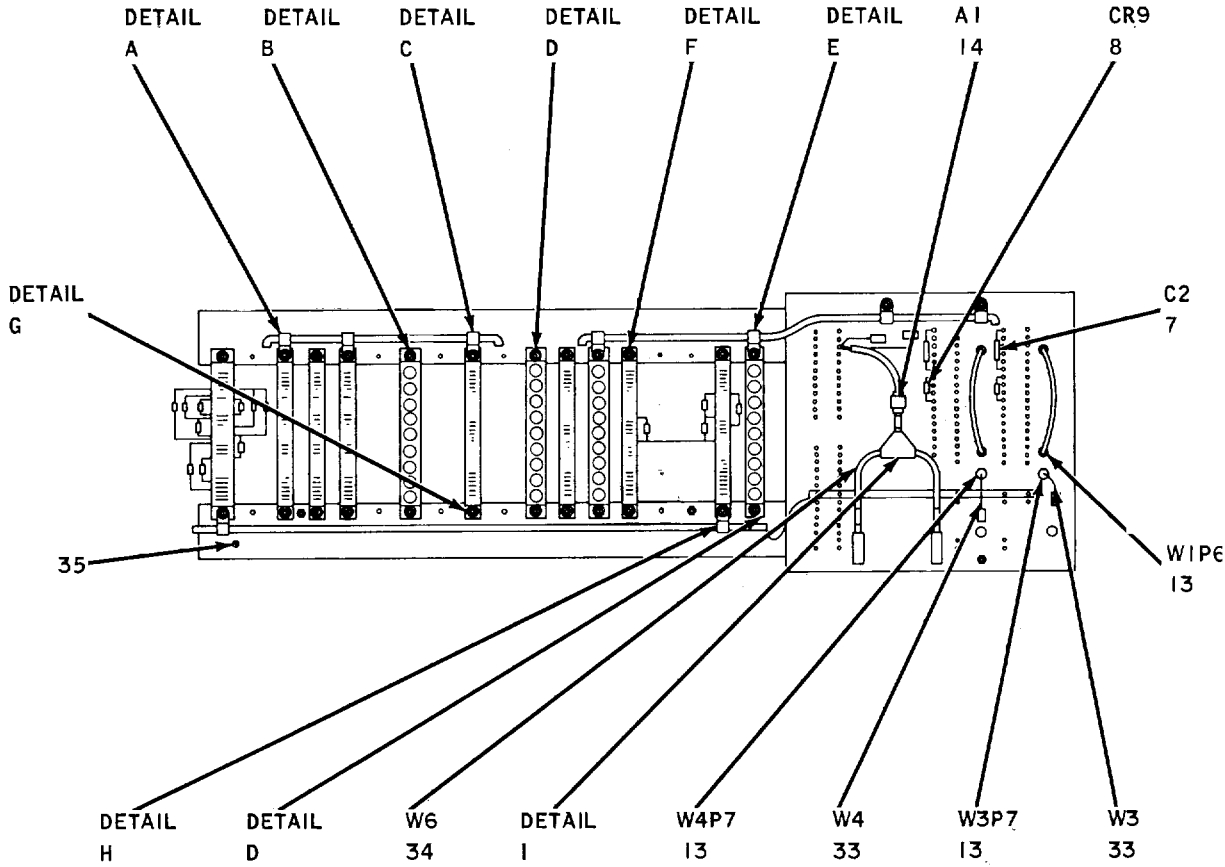

PREFIX ALL REFERENCE DESIGNATIONS WITH 1A8A13

EL1YM119.1

Figure 54. Ancillary Shelf (Sheet 2 of 3).

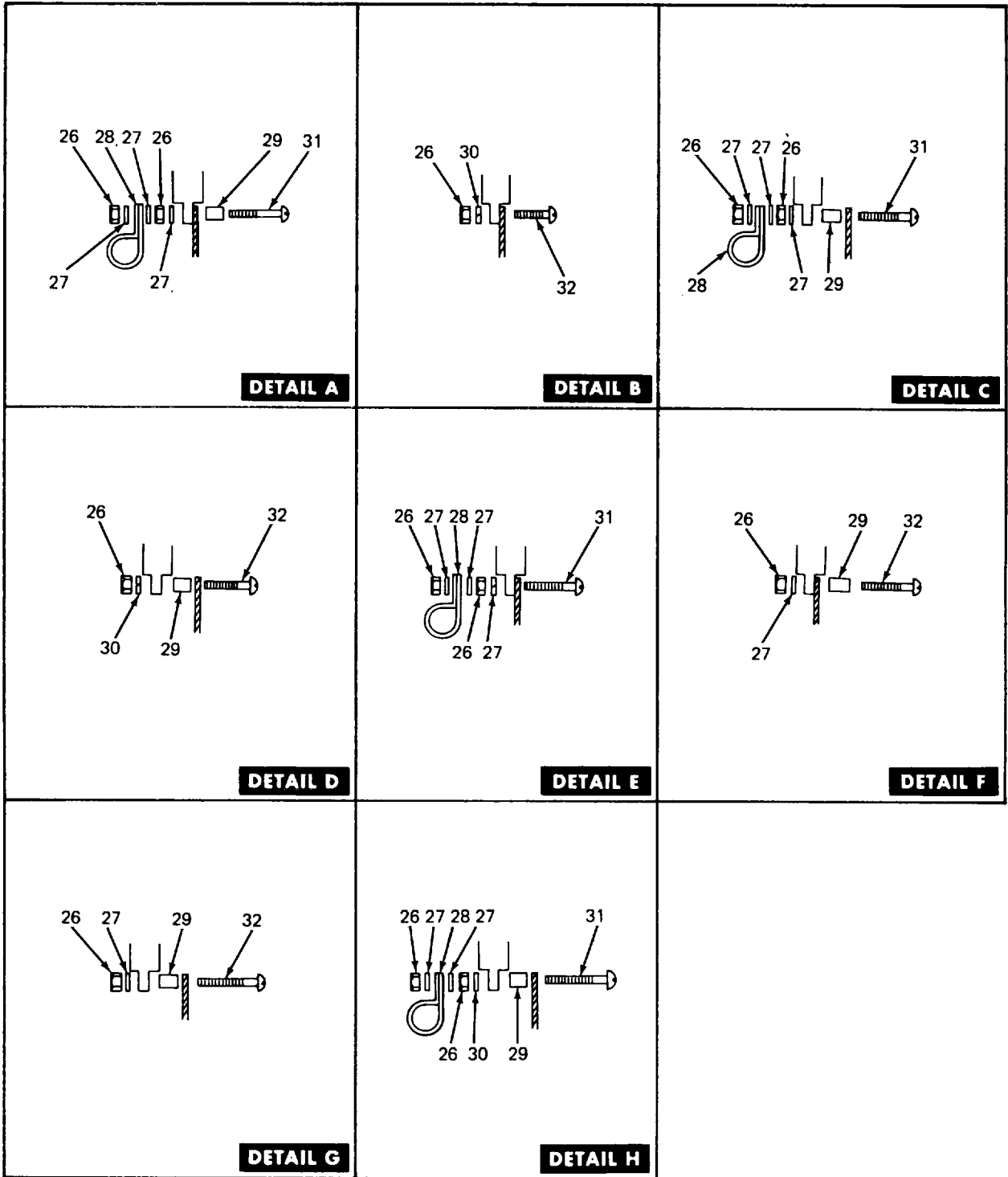

NOTE:
 PREFIX ALL REFERENCE
 DESIGNATIONS WITH 1A8A13.

EL1YM120

Figure 54. Ancillary Shelf (Sheet 3 of 3).
 234

SECTION II REPAIR PARTS LIST

(1) ILLUSTRATION		(2)	(3)	(4)	(5)	(6)	(7)	(8)
(a) FIG NO.	(b) ITEM NO.	SMR CODE	NATIONAL STOCK NUMBER	PART NUMBER	FSCM	DESCRIPTION USABLE ON CODE	U/M	QTY INC IN UNIT
						GROUP: 0813 ANCILLARY SHELF		
54	1	XAFZZ		764-4352-001	13499	PANEL ASSEMBLY, WIRED ANCILLARY CZK	EA	1
54	1	XAFZZ		764-4352-001	13499	PANEL ASSEMBLY, WIRED ANCILLARY CZL	EA	1
54	1	XAFZZ		764-4352-002	13499	PANEL ASSEMBLY, WIRED ANCILLARY DAV	EA	1
54	1	XAFZZ		764-4352-002	13499	PANEL ASSEMBLY, WIRED ANCILLARY DAV	EA	1
54	1	PAFZZ	5935-00-891-2720	PWC4SS22-46	09922	CONNECTOR, RECEPTACLE, ELEC	EA	7
54	2	PAFZZ	5935-00-230-7115	758-757-003	13499	CONNECTOR, COAX	EA	4
54	3	PAFZZ	5905-00-273-9712	RN60D7150F	81349	RESISTOR, FIXED, FILM	EA	1
54	4	PAFZZ	5905-00-948-2278	RN60D73R2F	81349	RESISTOR, FIXED FILM	EA	1
54	5	PAFZZ	5935-00-085-0783	3754309077	91662	CONNECTOR, RECEPTACLE, ELEC	EA	35
54	6	PAFZZ	5935-00-444-5321	RF02870B	94375	CONNECTOR, RECEPTACLE, ELEC	EA	4
54	7	PAFZZ	5910-00-804-5484	5C13A	56289	CAPACITOR, FIXED, CERAMIC	EA	2
54	8	PAFZZ	5961-00-957-6865	1N4003	04713	SEMICONDUCTOR DEVICE, DIODE	EA	2
54	9	XBFZZ	5305-00-054-6662	MS51957-17	96906	SCREW, MACHINE	EA	1
54	10	XBFZZ	5310-00-782-1349	310-0045-000	79807	WASHER, FLAT	EA	2
54	11	XBFZZ	5340-00-337-8642	HP9N	09922	CLAMP, LOOP	EA	2
54	12	XBFZZ	5340-00-918-8498	540-9180-003	13499	POST, ELECTRICAL-MECHANICAL	EA	5
54	13	XBFZZ	5935-00-444-5321	RF02870B	94375	CONNECTOR, PLUG, ELECTRICAL	EA	4
54	13	XBFZZ	5935-00-444-5321	RF02870B	94375	CONNECTOR, PLUG, ELECTRICAL DAV	EA	2
54	13	XBFZZ	5935-00-444-5321	RF02870B	94375	CONNECTOR, PLUG, ELECTRICAL DAV	EA	2
54	14	PAFZZ		632-2587-002	13499	ATTENUATOR	EA	1
54	15	PAFZZ		764-1908-001	13499	CABLE ASSEMBLY	EA	2
54	16	XBFZZ	5935-00-850-9157	M39012-16-0002	81349	CONNECTOR, PLUG, ELECTRICAL	EA	1
54	17	XBFZZ		616-4944-006	13499	STRAP, GROUND	EA	1
54	18	XBFZZ		631-8608-001	13499	PLATE, REAR	EA	1
54	19	PAFZZ	5935-00-978-4626	4-15588-0010	70674	JACK, TIP	EA	2
54	20	PAFZZ		28J138-1	24931	CONNECTOR, ELECTRICAL	EA	1
54	21	PAFZZ	5905-00-112-7039	RN60D1691F	81349	RESISTOR, FIXED, FILM	EA	2
54	22	XBFZZ		625-8248-002	13499	ROD, GROUND	EA	1
54	23	PAFZZ	5961-00-817-6047	1N645	22767	SEMICONDUCTOR DEVICE, DOIDE	EA	1
54	24	PAFZZ	5935-00-355-4919	M21097-21-163	81349	CONNECTOR, RECEPTACLE, ELEC	EA	1
54	25	PAFZZ	5905-00-141-0591	RCR20G103KS	81349	RESISTOR, FIXED, COMPOSITION	EA	2
54	26	XBFZZ	5310-00-934-9748	M535649-244	96906	NUT, PLAIN, HEXAGON	EA	29
54	27	XBFZZ	5310-00-782-1349	310-0045-000	79807	WASHER, FLAT	EA	42
54	28	XBFZZ	5340-00-619-7754	HP3N	09922	CLAMP, LOOP	EA	7
54	29	XBFZZ	5365-00-540-8265	541-5975-002	13499	SPACER, SLEEVE	EA	20
54	30	XBFZZ	5310-00-058-2949	310-0278-000	70318	WASHER, LOCK	EA	13
54	31	XBFZZ	5305-00-054-5655	M551957-21	96906	SCREW, MACHINE	EA	1
54	32	XBFZZ	5305-00-054-5653	MS51957-19	96906	SCREW, MACHINE	EA	1
54	33	PAHZZ		764-3240-014	13499	CABLE ASSEMBLY	EA	2
54	34	PAFZZ		627-3557-001	13499	CABLE ASSEMBLY	EA	1
54	35	XBFZZ		P330-1759-130	77250	SCREW, TAPPING, THREAD FORMING DAV	EA	6
54	35	XBFZZ		P330-1759-130	77250	SCREW, TAPPING, THREAD FORMING DAV	EA	6
54	36	XBFZZ	5305-00-059-8229	P343-0300-000	77250	SCREW, MACHINE DAV	EA	2
54	36	XBFZZ	5305-00-059-8229	P343-0300-000	77250	SCREW, MACHINE DAV	EA	2
54	37	XBFZZ	5310-00-167-0797	310-0044-000	79807	WASHER, FLAT DAV	EA	2
54	37	XBFZZ	5310-00-167-0797	310-0044-000	79807	WASHER, FLAT DAV	EA	2

SECTION II. REPAIR PARTS LIST

(1) ILLUSTRATION		(2)	(3)	(4)	(5)	(6)	(7)	(8)
(a) FIG NO.	(b) ITEM NO.	SMR CODE	NATIONAL STOCK NUMBER	PART NUMBER	FSCM	DESCRIPTION USABLE ON CODE	U/M	QTY INC IN UNIT
54	38	XBFZZ	5310-00-938-2013	MS35649-224	96906	NUT, PLAIN, HEXAGON	DAU	EA 1
54	38	XBFZZ	5310-00-938-2013	MS35649-224	96906	NUT, PLAIN, HEXAGON	DAV	EA 2
54	39	XBFZZ		785-1395-014	13499	CARD CAGE	DAU	EA 1
54	39	XPFZZ		785-1395-014	13499	CARD CAGE	DA	EA 1
54	40	XBFZZ		785-1391-003	13499	PLATE, END	DAU	EA 2
54	40	XBFZZ		785-1391-003	13499	PLATE, END	DOAV	EA 2
54	41	XEFZZ		516-4539-001	13499	STRIP, DESIGNATION	DAU	EA 1
54	41	XBFZZ		516-4539-001	13499	STRIP, DESIGNATION	DAV	EA 1
54	42	XBFZZ		785-1392-001	13499	GUIDE, CARD	DAU	EA 1
54	42	XEFZZ		785-1392-001	13499	GUIDE, CARD	DAV	EA 1
54	43	XEFZZ		631-8613-001	13499	STRIP, DESIGNATION	DAU	EA 1
54	43	XBFZZ		631-8613-001	13499	STRIP, DESIGNATION	DAV	EA 1
54	44	PAFZZ		627-3557-001	13499	SHIELD		EA 1
54	45	PAFZZ	5905-00-929-2765	RN55D24R9F	81349	RESISTOR, FIXED, FILM		EA 3

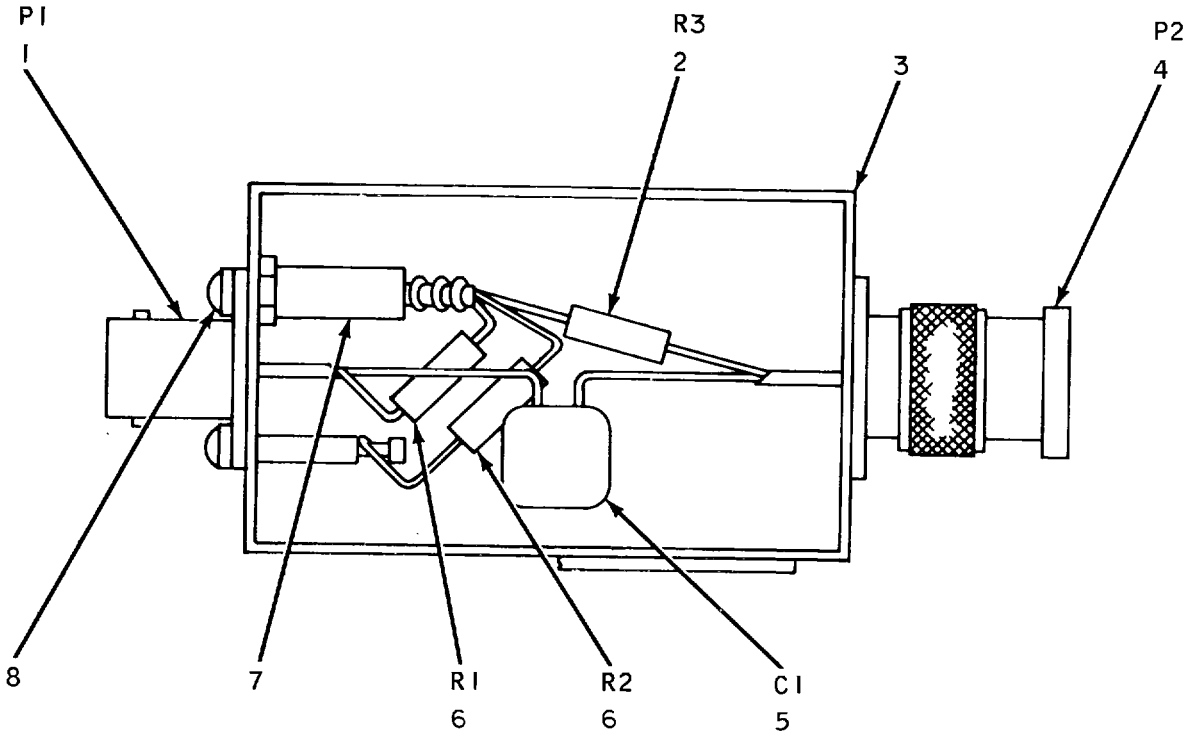

PREFIX ALL REFERENCE DESIGNATIONS WITH 1A8A13A1

EL1YM121

Figure 55. Attenuate.

SECTION II. REPAI PARTS LIST

(1) ILLUSTRATION		(2)	(3)	(4)	(5)	(6)	(7)	(8)
(a) FIG NO.	(b) ITEM NO.	SMR CODE	NATIONAL STOCK NUMBER	PART NUMBER	FSCM	DESCRIPTION USABLE ON CODE	U/M	QTY INC IN UNIT
						GROUP: 081301 ATTENUATOR		
55	1	XAFZZ		3231	05276	CONNECTOR, ASSEMBLY, ELECTRICAL	EA	1
55	2	PAFZZ	5905-00-726-0250	RN55D16R2F	81349	RESISTOR, FIXED, FILM	EA	2
55	3	XBFZZ	4730-00-411-3047	762-0443-001	13499	PAD, ISOLATION	EA	1
55	4	PAFZZ	5935-00-850-9157	M390M12-16-0002	81349	CONNECTOR, PLUG, ELECTRICAL	EA	1
55	5	PAHZZ		CM06FD621GO3	81349	CAPACITOR, FIXED, MICA	EA	1
55	6	PAFZZ	5905-00-997-1203	RN55D1620F	81349	RESISTOR, FIXED, FILM	EA	1
55	7	XBFZZ	5940-00-259-8457	RTMT-16M	91663	TERMINAL, STUD	EA	1
55	8	XBFZZ	5305-00-207-7465	P343-0287-000	77250	SCREW, MACHINE	EA	1

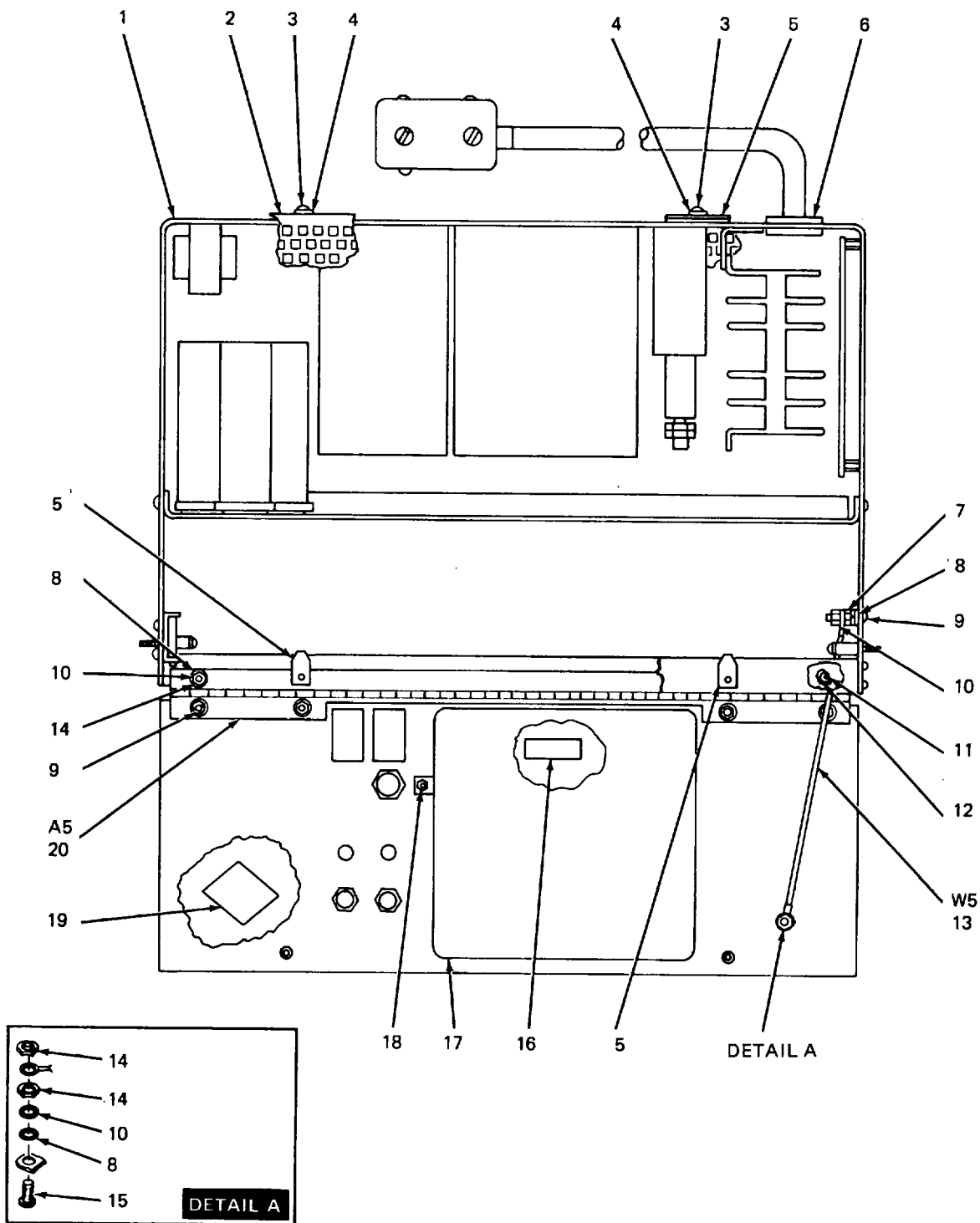

PREFIX ALL REFERENCE DESIGNATIONS WITH 2A3

ELIYM122

Figure 56. Power Supply, TWT No. 1 (Sheet 1 of 3).

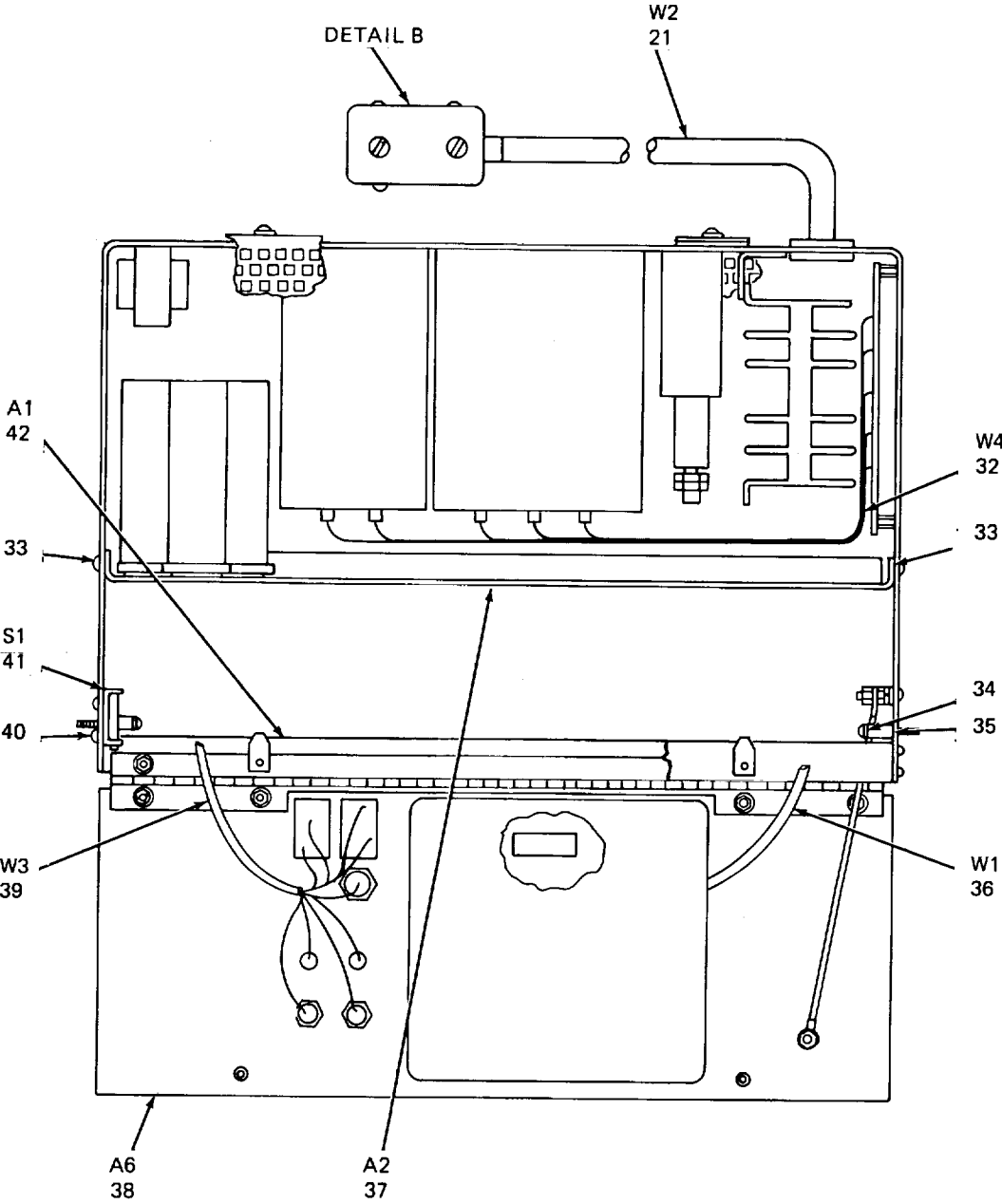

PREFIX ALL REFERENCE DESIGNATIONS WITH 2A3

ELIYM123

Figure 56. Power Supply, TWT No. 1 (Sheet 2 of 3).

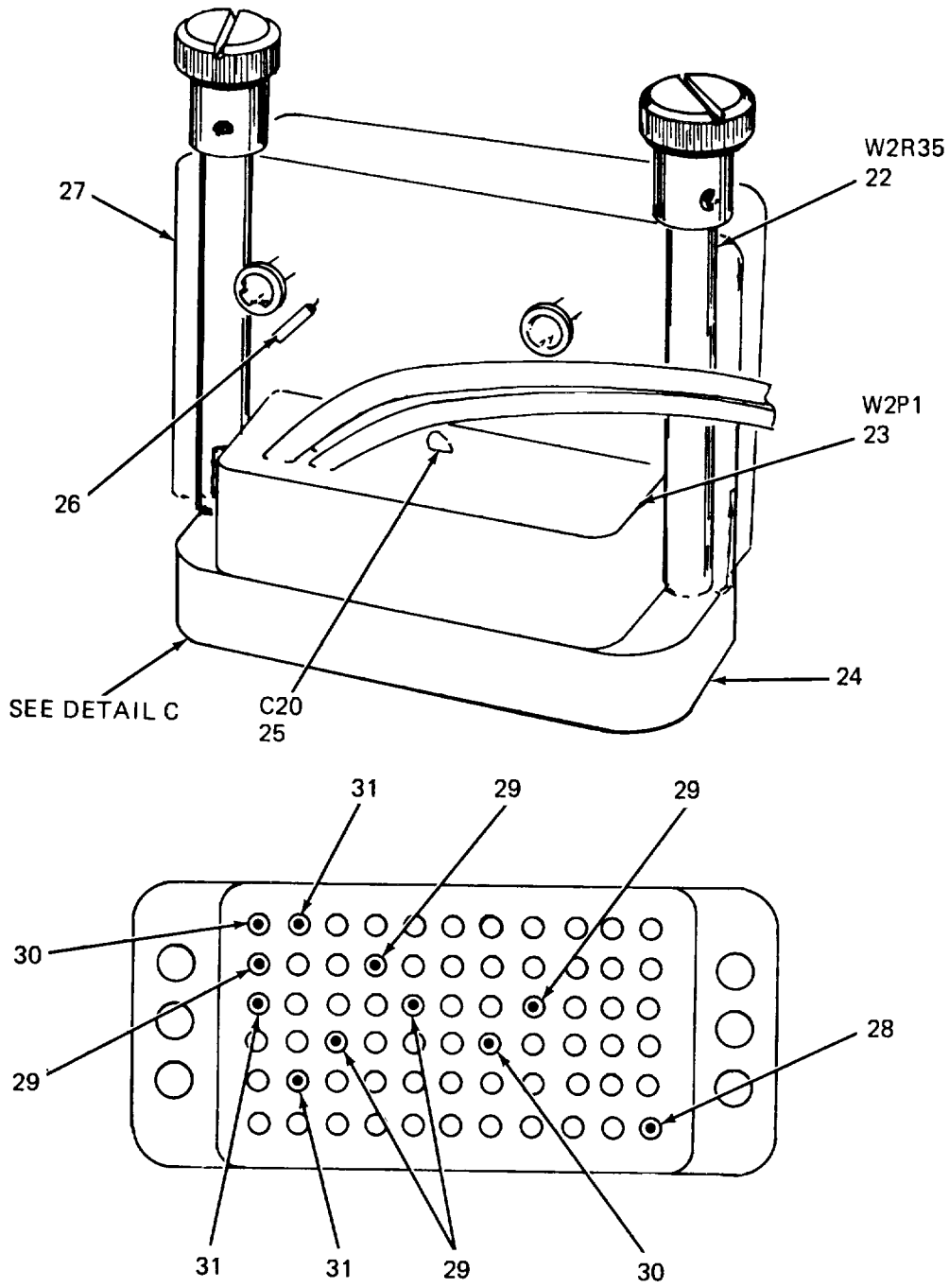

PREFIX ALL REFERENCE
DESIGNATIONS WITH 2A3

ELIYM124

Figure 56. Power Supply, TWT No. 1 (Sheet 3 of 3).

SECTION II. REPAIR PARTS LIST

(1) ILLUSTRATION		(2)	(3)	(4)	(5)	(6)	(7)	(8)
(a) FIG NO.	(b) ITEM NO.	SMR CODE	NATIONAL STOCK NUMBER	PART NUMBER	FSCM	DESCRIPTION USABLE ON CODE	U/M	QTY INC IN UNIT
						GROUP: 080701 BOARD ASSEMBLY		
49	1	PAHZZ	6210-00-520-2748	BEP62RBL	00303	LAMP, HOLDER	EA	1
49	2	PAHZZ	6240-00-168-0411	62	87034	LIGHT, INDICATOR	EA	1
49	3	XBHZZ	5310-00-949-6242	P334-0278-000	77250	NUT, PLAIN, HEXAGON	EA	1
49	4	XBHZZ	5905-00-022-8134	AN936A416B	88044	WASHER, LOCK	EA	1
49	5	PAHZZ	5905-00-577-0436	RV6LAYS1038	81349	RESISTOR, VARIABLE, COMPOSITION	EA	1
49	6	PAHZZ	5935-01-029-6411	6365-232-9	17117	JACK, TIP	EA	1
49	7	PAHZZ		6365-232-0	17117	JACK, TIP	EA	1
49	8	PAHZZ	5930-00-155-0808	7101SYZQ	09353	SWITCH, TOGGLE	EA	1
49	9	PAHZZ	5905-00-500-6892	RV6LAYS102B	81349	RESISTOR, VARIABLE, COMPOSITION	EA	1
49	10	XBHZZ		795-7160-001	13499	PANEL, REAR	EA	1
49	11	XBHZZ	5940-00-502-4760	2540-020-03	78189	TERMINAL, LUG	EA	1
49	12	XBHZZ		783-2469-0001	13499	PANEL, FRONT	EA	1
49	13	XBHZZ	5305-00-777-6039	MS51959-12	96906	SCREW, MACHINE	EA	2
49	14	XBHZZ	5820-00-105-4917	764-7919-006	13499	SPRING, ASSEMBLY, END	EA	2
49	15	PAHZZ	5905-00-425-0736	RN55D82R5F	81349	RESISTOR, FIXED, FIXED	EA	2
49	16	PAHZZ		352-0550-003	13499	TRANSISTOR	EA	3
49	17	PAHZZ	5905-00-116-8555	RCR07G153KS	81349	RESISTOR, FIXED, COMPOSITION	EA	2
49	18	PAHZZ	5935-00-590-6219	8000DG2-5	91506	SOCKET, CRYSTAL	EA	1
49	19	XBHZZ		762-0488-004	13499	PANEL, SIDE	EA	2
49	20	PAHZZ	5940-00-114-2323	616-4781-001	13499	SPRING, COPPONENT	EA	1
49	21	XBHZZ	5310-00-116-8660	P313-0045-000	77250	NUT, PLAIN, HEXAGON	EA	2
49	22	XBHZZ	5310-00-929-6395	310-0071-000	79807	WASHER, LOCK	EA	2
49	23	XBHZZ	5305-00-054-6155	MS51957-31	96906	SCREW, MACFINE	EA	2
49	24	XBHZZ	5310-00-515-8243	310-0046-000	79807	WASHER, FLAT	EA	2
49	25	PAHZZ	5999-00-328-8791	372-2601-043	13499	CONTACT, ELECTRICAL	EA	2
49	26	XBHZZ	5305-00-777-6039	MS51959-12	96906	SCREW, MACHINE	EA	10
49	27	XBHZZ		762-0545-001	13499	COVER	EA	1
49	28	XBHZZ	5325-00-185-0017	MS35489-33	96906	GROMMET, RUBBER	EA	1
49	29	PAHZZ	5961-00-087-6047	1N645	22767	SEMICONUDTOR, DEVICE, DIOOE	EA	5
49	30	XBHZZ		762-0488-004	13499	PANEL, SIDE	EA	1
49	31	PAHZZ	5905-00-105-7764	RCR07G222KS	81349	RESISTOR, FIXED, COMPOSITION	EA	2
49	32	PAHZZ	5910-00-965-9441	CM06FD102J03	81349	CAPACITOR, FIXED, MICA	EA	1
49	33	PAHZZ	5933-00-079-3784	769-4743-003	13499	SWITCH	EA	2
49	34	PAHZZ	5935-00-276-3782	372-2252-010	13499	CONTACT, ELECTRICAL	EA	8
49	35	PAHZZ	5905-00-240-2736	RL07S183G	81349	RESISTOR, FIXED, FILM	EA	2
49	36	PAHZZ	5905-00-240-7978	RL07S363G	81349	RESISTOR, FIXED, FILM	EA	1
49	37	PAHZZ	5905-00-264-4052	RN55D3160F	81349	RESISTOR, FIXED, FILM	EA	2
49	38	PAHZZ	5910-00-239-2114	MTV250N035C0PP	37942	CAPACITOR, FIXED, ELECTROLYTIC	EA	7
49	39	PAHZZ	5905-00-106-1247	RCR32G221KS	81349	RESISTOR, FIXED, COMPOSITION	EA	1
49	40	PAHZZ	5910-00-899-9133	K1035	05397	CAPACITOR, FIXED, ELECTROLYTIC	EA	2
49	41	PAHZZ	5910-00-200-1398	MTV151N015E0PP	37942	CAPACITOR, FIXED, ELECTROLYTIC	EA	1
49	42	PAHZZ	5999-00-783-8003	3AL680-2R	07387	HEATSINK, TRANSISTOR	EA	1
49	43	PAHZZ	5961-00-985-9073	2N3053	02735	TRANSISTOR	EA	1
49	44	PAHZZ	5905-00-115-3560	RCR07G183KS	81349	RESISTOR, FIXED, COMPOSITION	EA	1
49	45	PAHZZ	5905-00-104-8368	RCR07G470KS	81349	RESISTOR, FIXED, COMPOSITIONS	EA	1

SECTION II. REPAIR PARTS LIST

(1) ILLUSTRATION		(2)	(3)	(4)	(5)	(6)	(7)	(8)
(a) FIG NO.	(b) ITEM NO.	SMR CODE	NATIONAL STOCK NUMBER	PART NUMBER	FSCM	DESCRIPTION USABLE ON CODE	U/M	QTY INC IN UNIT
49	46	PAHZZ	5905-00-116-8556	RCR07G223KS	81349	RESISTOR, FIXED, COMPOSITION	EA	5
49	47	PAHZZ		CY20C103M	16546	CAPACITOR, FIXED, CERAMIC	EA	12
49	48	PAHZZ	5910-00-132-2712	CY30C104M	16546	CAPACITOR, FIXED, CERAMIC	EA	9
49	49	PAHZZ	5961-00-392-4076	352-0661-013	13499	TRANSISTOR	EA	5
49	50	PAHZZ	5910-00-201-2178	MTV700N035E0PP	37942	CAPACITOR, FIXED, ELECTROLYTIC	EA	1
49	51	PAHZZ	5950-00-089-6372	VIV4-70	72259	COIL, RADIO, FREQUENCY, VAR	EA	1
49	52	PAHZZ	5905-00-456-4176	FR104M	01121	RESISTOR, VARIABLE, COMPOSITION	EA	1
49	53	PAHZZ	5905-00-492-7607	RCR05G103KS	81349	RESISTOR, FIXED, COMPOSITION	EA	1
49	54	PAHZZ	5961-00-469-9905	352-0756-011	13499	TRANSISTOR	EA	1
49	55	PAHZZ		SN25156	01295	INTEGRATED, CIRCUIT	EA	1
49	56	PAHZZ	5905-00-135-6046	RCR07G681KS	81349	RESISTOR, FIXED, COMPOSITION	EA	1
49	57	PAHZZ	5910-00-S84-7588	CM05FD101J03	81349	CAPACITOR, FIXED, MICA	EA	2
49	58	PAHZZ	5905-00-141-0717	RCR07G473KS	81349	RESISTOR, FIXED, COMPOSITION	EA	1
49	59	PAHZZ	5905-00-121-9932	RCR07G391KS	81349	RESISTOR, FIXED, COMPOSITION	EA	1
49	60	PAHZZ	5961-00-115-3637	CA3018	02735	INTEGRATED, CIRCUIT, TSTR ARRAY	EA	1
49	61	PAHZZ	5905-00-106-3666	RCR07G103KS	81349	RESISTOR, FIXED, COMPOSITION	EA	5
49	62	PAHZZ	5905-00-131-1255	RCR07G122KS	81349	RESISTOR, FIXED, COMPOSITION	EA	1
49	63	PADZZ	5905-00-114-0710	RCR07G331KS	81349	RESISTOR, FIXED, COPPOSITION	EA	1
49	64	PAHZZ	5905-00-240-2471	RL07S392G	81349	RESISTOR, FIXED, FILM	EA	2
49	65	PAHZZ	5950-00-828-1336	MS90538-10	96906	COIL, RADIO, FREQUENCY	EA	1
49	66	PAHZZ	5905-00-240-2728	RL07S103G	81349	RESISTOR, FIXED, FILM	EA	1
49	67	PAHZZ	5962-00-421-3105	U5F7719393	07263	INTEGRATED, CIRCUIT	EA	1
49	68	PAHZZ	5905-00-106-1356	RCR07G152KS	81349	RESISTOR, FIXED, COMPOSITION	EA	2
49	69	PAHZZ	5910-00-215-5896	CM05FD131J03	81349	CAPACITOR, FIXED, MICA	EA	3
49	70	PAHZZ	5905-00-126-6083	RCR07G332KS	81349	RESISTOR, FIXED, COMPOSITION	EA	1
49	71	PAHZZ	5950-00-387-2000	SL61115	03550	COIL, RADIO FREQUENCY, VAR	EA	2
49	72	PAHZZ	5950-00-878-2442	MS90541-C4	96906	COIL, RADIO FREQUENCY	EA	1
49	73	PAHZZ	5910-00-071-1642	CM5ED280J03	81349	CAPACITOR, FIXED, MICA	EA	1
49	74	PAHZZ	5905-00-133-0440	RCR07G101KS	81349	RESISTOR, FIXED, COMPOSITION	EA	1
49	75	PAHZZ		CY30C105M	16546	CAPACITOR, FIXED, CERAMIC	EA	2
49	76	PAHZZ	5961-00-104-1398	353-2710-001	13499	SEMICONDUCTOR DEVICE, DIODE	EA	1
49	77	PAHZZ	5961-00-469-9931	353-2712-001	13499	SEMICONDUCTOR DEVICE, DIODE	EA	1
49	78	PAHZZ	5905-00-120-9154	RCR07G471KS	81349	RESISTOR, FIXED, COMPOSITION	EA	1
49	79	PAHZZ	5965-00-110-7620	RCR07G102KS	81349	RESISTOR, FIXED COMPOSITION	EA	1
49	80	PAHZZ		353-2906-003	13499	SEMICONDUCTOR DEVICE, DIODE	EA	2
49	81	PAHZZ	5961-00-851-8296	1N967B	04713	SEMICONDUCTOR DEVICE, DIODE	EA	1
49	82	PAHZZ	5905-00-432-0381	RN55D1001F	81349	RESISTOR, FIXED, FILM	EA	5
49	83	PAHZZ	5905-00-107-0656	RCR07G100KS	81349	RESISTOR, FIXED, COMPOSITION	EA	1
49	84	PAHZZ		LM3028A	27014	INTEGRATED CIRCUIT, AMPL	EA	1
49	85	PAHZZ	5910-00-889-4575	CM05ED620JO3	81349	CAPACITOR, FIXED, MICA	EA	1
49	86	PAHZZ	5905-00-114-0711	RCR07G472KS	81349	RESISTOR, FIXED, COMPOSITION	EA	2
49	87	PAHZZ	5910-00-954-5498	CM05FDI81J03	81349	CAPACITOR, FIXED, MICA	EA	1
49	88	PAHZZ		352-0549-003	13499	TRANSISTOR	EA	1
49	89	PAHZZ	5905-00-119-3504	RCR07G273KS	81349	RESISTOR, FIXED, COMPOSITION	EA	1
49	90	PAHZZ	5905-00-110-7622	RCR07G682KS	81349	RESISTOR, FIXED, COMPOSITION	EA	1

SECTION II. REPAIR PARTS LIST

(1) ILLUSTRATION		(2)	(3)	(4)	(5)	(6)	(7)	(8)
(a) FIG NO.	(b) ITEM NO.	SMR CODE	NATIONAL STOCK NUMBER	PART NUMBER	FSCM	DESCRIPTION USABLE ON CODE	U/M	QTY INC IN UNIT
49	91	PAHZZ	5905-00-111-4727	RCR07G272KS	81349	RESISTOR, FIXED, COMPOSITION	EA	1
49	92	PAHZZ	5910-00-068-1332	CM05ED390J03	81349	CAPACITOR, FIXED, MICA	EA	1
49	93	PAHZZ	5910-00-702-8057	CM05FD331J03	81349	CAPACITOR, FIXED, MICA	EA	1
49	94	PAHZZ	5910-00-781-7929	CM05F091J03	81349	CAPACITOR, FIXED, MICA	EA	1
49	95	PAHZZ	5961-00-480-3966	922-6109-021	13499	SEMICONDUCTOR DEVICE, DIODE	EA	1
49	96	PAMHZ	5910-00-997-5399	DM15F471J300WV4C	72136	CAPACITOR, FIXED, MICA	EA	1
49	97	PAHZZ	5905-00-984-2718	FR252U	01121	RESISTOR, VARIABLE, COMPCSTICN	EA	1
49	98	PAHZZ	5910-01-029-3863	M4-225-30	13934	CAPACITOR, FIXED, CERAMIC	EA	1
49	99	PAHZZ	5905-00-115-8055	RCR07G393KS	81349	RESISTOR, FIXED, COMPOSITION	EA	1
49	100	PAHZZ	5905-00-106-1278	RCR07G123KS	81349	RESISTOR, FIXED, COMPOSITION	EA	1

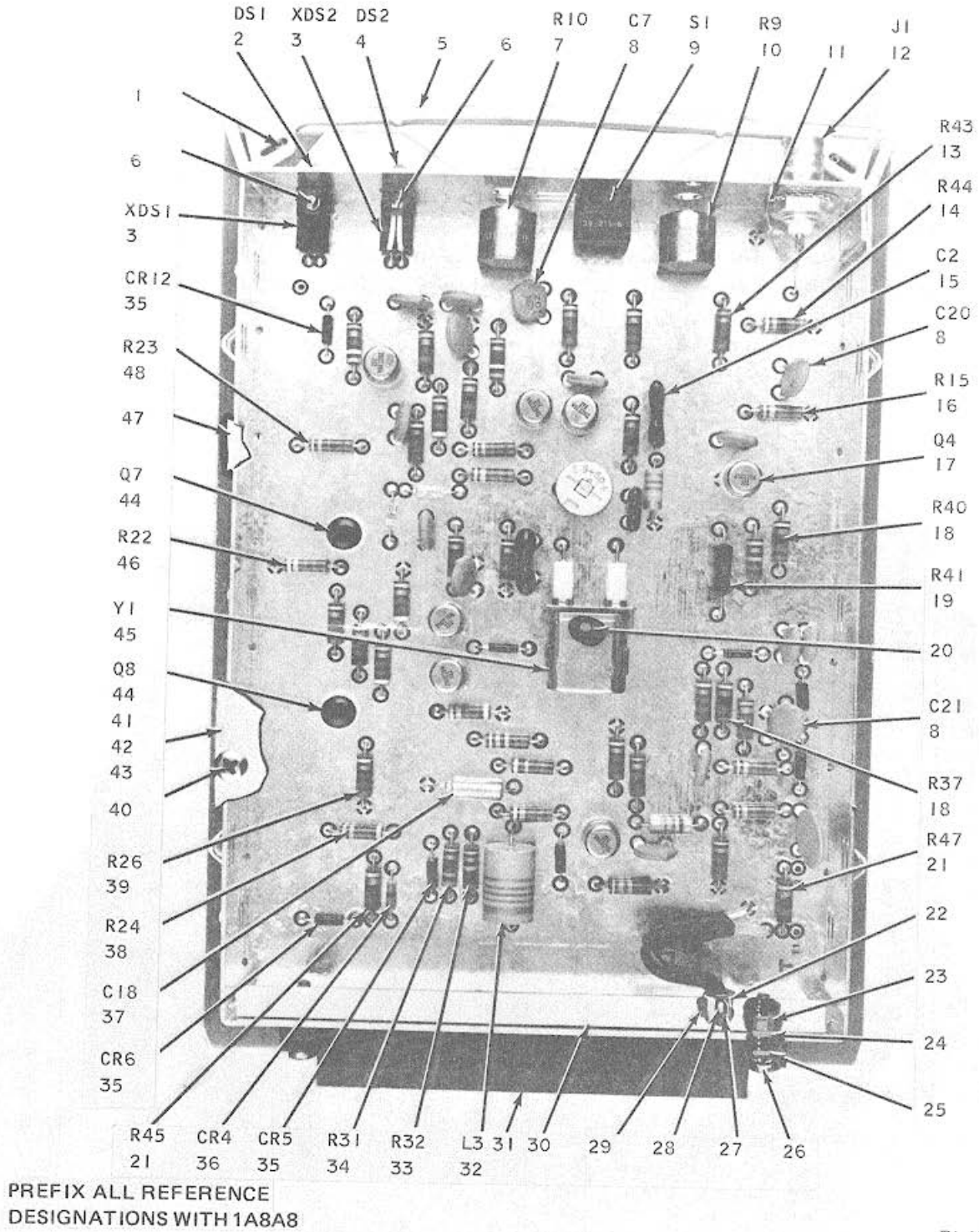

Figure 50. Oscillator, Pilot (Sheet 1 of 3).

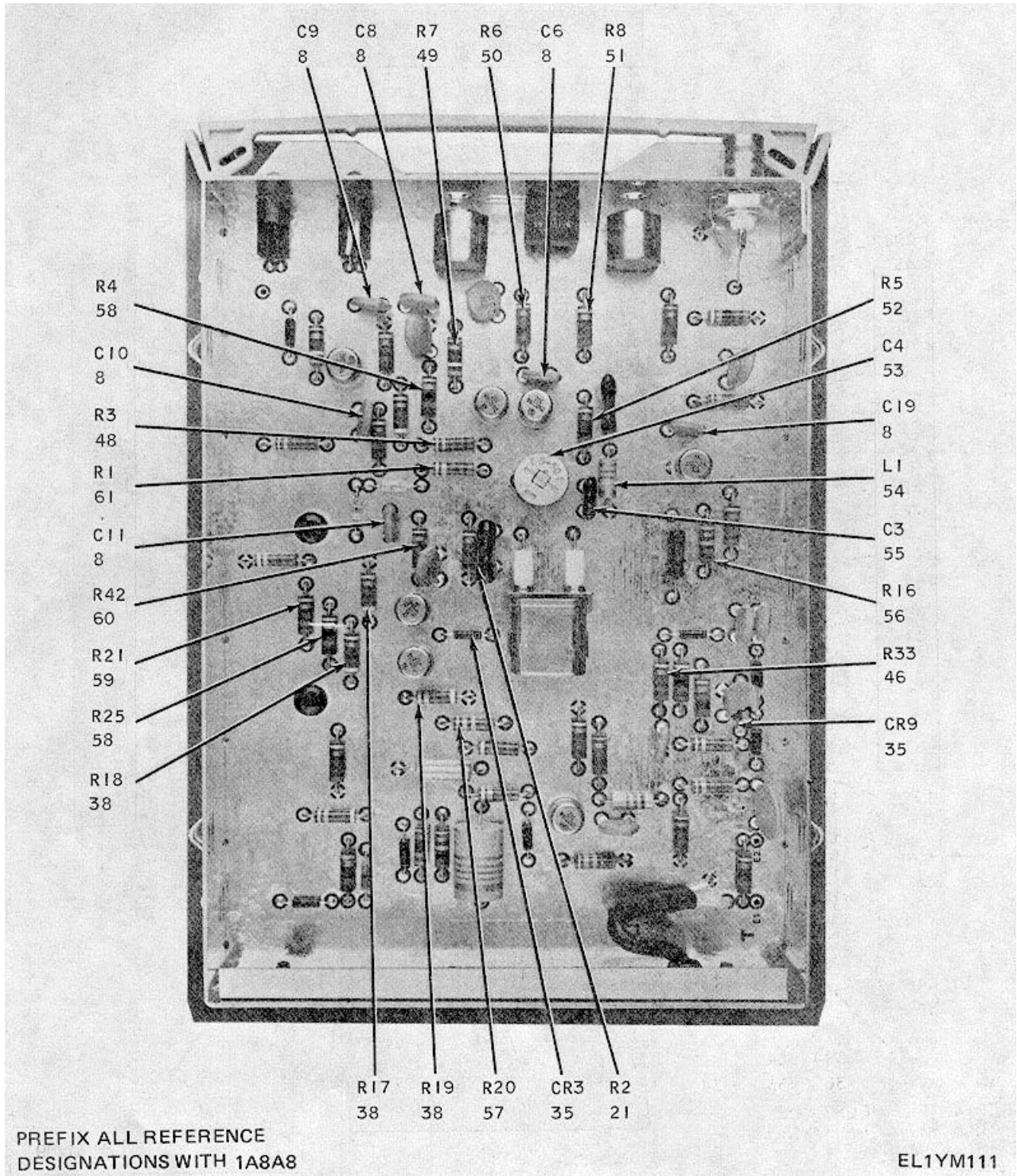

Figure 50. Oscillator, Pilot (Sheet 2 of 3).

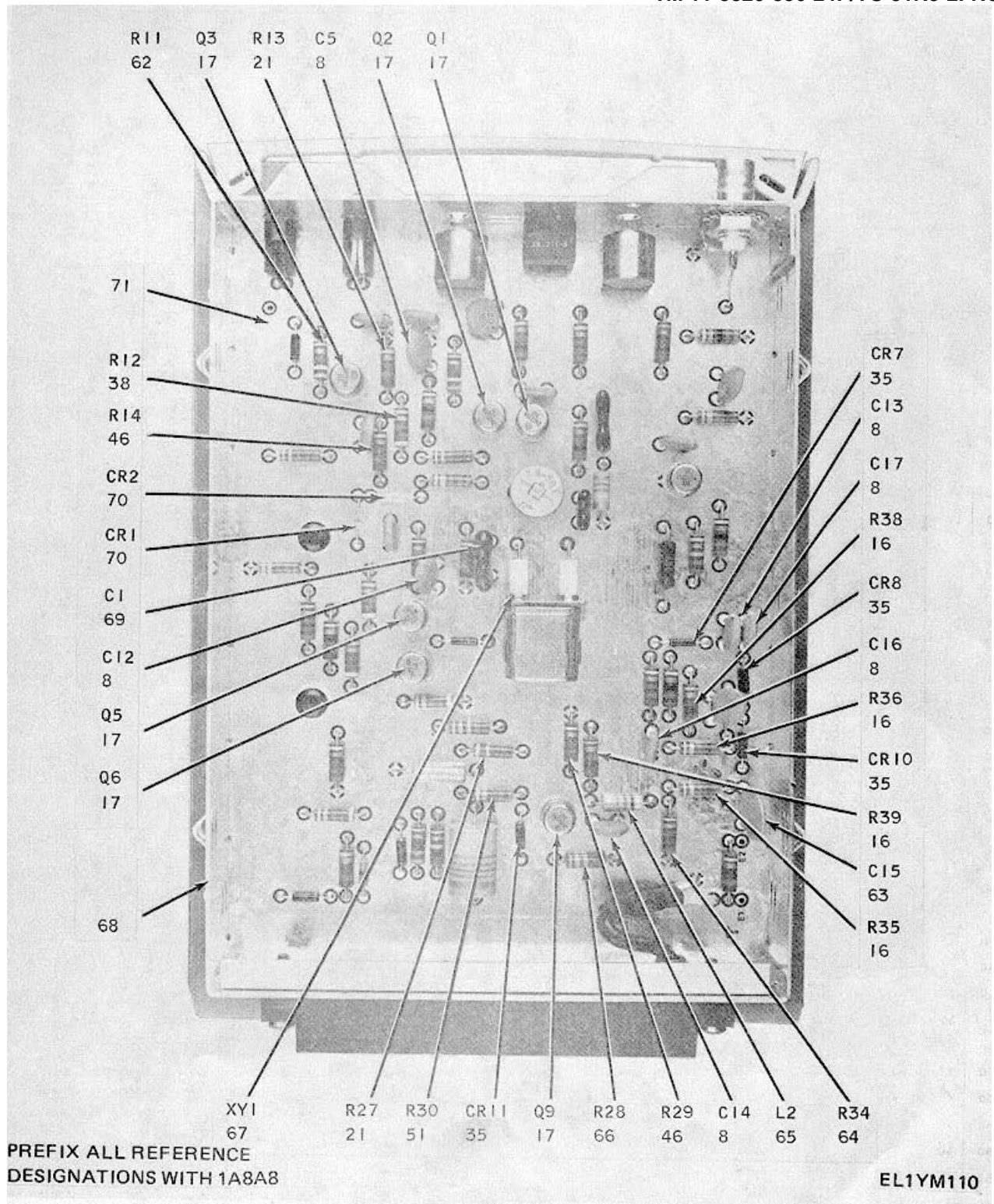

Figure 50. Oscillator, Pilot (Sheet 3 of 3).

SECTION II. REPAIR PARTS LIST

(1) ILLUSTRATION		(2)	(3)	(4)	(5)	(6) DESCRIPTION	(7)	(8)
(a) FIG NO.	(b) ITEM NO.	SMR CODE	NATIONAL STOCK NUMBER	PART NUMBER	FSCM	USABLE ON CODE	U/M	QTY INC IN UNIT
						GROUP: 0808 OSCILLATOR, PILOT		
50	1	PAHZZ	5315-00-514-6944	MS51923-312	96906	PIN, SPRING	EA	2
50	2	PAHZZ	6210-01-021-1943	CM26-1-07-18	71744	LIGHT, INDICATOR	EA	1
50	3	PAHZZ	6250-01-020-1119	783-0479-001	13499	LAMP HOLDER	EA	2
50	4	PAHZZ	6210-01-021-1944	CM26-1-10-18	71744	LIGHT, INDICATOR	EA	1
50	5	PAHZZ		769-0519-002	13499	HANDLE	EA	1
50	6	XBHZZ	5305-00-766-2422	MS51959-1	96906	SCREW, MACHINE	EA	2
50	7	PAHZZ	5905-01-022-6443	CM34818-4	12697	RESISTOR, VARIABLE, COMPOSITION	EA	1
50	8	PAHZZ	5910-00-822-5233	20C109	56289	CAPACITOR, FIXED, CERAMIC	EA	15
50	9	PAHZZ		39YY2211-6	81073	SWITCH, PUSH BUTTON	EA	1
50	10	PAHZZ	5905-01-022-6447	CM34818-5	12697	RESISTOR, VARIABLE, COMPOSITION	EA	1
50	11	XBHZZ	5940-00-502-4760	2540-20-03	78189	TERMINAL, LUG	EA	1
50	12	PAHZZ	5935-00-835-0510	M39012-21-0001	81349	CONNECTOR, RECEPTACLE, ELEC	EA	1
50	13	PAHZZ	5905-00-111-4738	RCR20G152JS	81349	RESISTOR, FIXED, COMPOSITION	EA	1
50	14	PAHZZ	5905-00-111-4743	RCR20G820JS	81349	RESISTOR, FIXED, COMPOSITION	EA	1
50	15	PAHZZ	5910-00-060-1190	CM06FD681J03	81349	CAPACITOR, FIXED, MICA	EA	1
50	16	PAHZZ	5905-00-111-4738	RCR20G152KS	81349	RESISTOR, FIXED, COMPOSITION	EA	5
50	17	PAHZZ	5961-00-392-4076	352-0661-013	13499	TRANSISTOR	EA	7
50	18	PAHZZ	5905-00-116-8566	RCR20G680JS	81349	RESISTOR, FIXED, COMPOSITION	EA	2
50	19	PAHZZ	5905-00-975-1128	RW69V391	81349	RESISTOR, FIXED, WIRE WOUND	EA	1
50	20	XBHZZ	5320-00-721-5241	MS16535-76	96906	RIVET, TUBULAR	EA	2
50	21	PAHZZ	5905-00-141-1116	RCR20G562KS	81349	RESISTOR, FIXED, COMPOSITION	EA	5
50	22	XBHZZ	5970-00-734-4613	329051	00779	BUSHING, ALIGNMENT	EA	1
50	23	XBHZZ	5310-00-616-8660	P313-0045-000	77250	NUT, PLAIN, HEXAGON	EA	2
50	24	XBHZZ	5310-00-929-6395	MS35338-136	96906	WASHER, LOCK	EA	2
50	25	XBHZZ	5310-00-515-8243	310-0046-000	79807	WASHER, FLAT	EA	2
50	26	XBHZZ	5305-00-054-6654	MS51957-30	96906	SCREW, MACHINE	EA	2
50	27	PAHZZ	5340-00-897-5192	2-43332-1	00779	CONNECTOR SET, ELECTRICAL	EA	1
50	28	PAHZZ	5999-00-897-5194	329013	00779	SOCKET, CONTACT	EA	1
50	9Z	PAHZZ	5940-00-897-5195	328664	00779	CONNECTOR SET, ELECTRICAL	EA	1
50	30	XBHZZ		627-2310-001	13499	STIFFENER, END	EA	1
50	31	PAHZZ	5935-00-824-7585	758-4757-001	13499	MOUNT, COAX CONNECTOR	EA	1
50	32	PAHZZ	5950-00-828-7855	3500-38	71895	CHOKE, RADIO FREQUENCY	EA	1
50	33	PAHZZ	5905-00-141-0591	RCR20G103KS	81349	RESISTOR, FIXED, COMPOSITION	EA	1
50	34	PAHZZ	5905-00-104-8348	RCR20G332KS	81349	RESISTOR, FIXED, COMPOSITION	EA	1
50	35	PAHZZ	5961-00-087-6047	1N645	22767	SEMICONDUCTOR DEVICE, DIODE	EA	9
50	36	PAHZZ	5961-00-556-2091	1N270	08257	SEMICONDUCTOR DEVICE, DIODE	EA	1
50	37	PAHZZ	5910-00-905-3980	K6R8C35	05397	CAPACITOR, FIXED, ELECTROLYTIC	EA	1
50	38	PAHZZ	5905-00-141-0595	RCR20G472KS	81349	RESISTOR, FIXED, COMPOSITION	EA	5
50	39	PAHZZ	5905-00-111-8357	RCR20G681KS	81349	RESISTOR, FIXED, COMPOSITION	EA	1
50	40	XBHZZ		P330-1759-120	77250	SCREW, TAPPING, THREAD FORMING	EA	1
50	41	XBHZZ		625-8304-003	13499	COVER, TOP-INTERIM	EA	1
50	42	XBHZZ		625-8304-004	13499	COVER	EA	1
50	43	XBHZZ		783-2769-025	13499	FOIL	EA	1
50	44	PAHZZ	5961-00-910-4862	2N3638	07263	TRANSISTOR	EA	2
50	45	PAHZZ	5955-00-892-3889	CR18AU3-200000MC	81349	CRYSTAL UNIT, QUARTZ	EA	1
50	46	PAHZZ	5905-00-114-0592	RCR20G122KS	81349	RESISTOR, FIXED, COMPOSITION	EA	4

SECTION II. REPAIR PARTS LIST

(1) ILLUSTRATION		(2)	(3)	(4)	(5)	(6)	(7)	(8)
(a) FIG NO.	(b) ITEM NO.	SMR CODE	NATIONAL STOCK NUMBER	PART NUMBER	FSCM	DESCRIPTION USABLE ON CODE	U/M	QTY INC IN UNIT
50	47	XBHZZ		625-8305-001	13499	COVER, BOTTOM-INTERIM	EA	1
50	48	PAHZZ	5905-00-104-8350	RCR20G221KS	81349	RESISTOR, FIXED, COMPOSITION	EA	2
50	49	PAHZZ	5905-00-110-0310	RCR20G392KS	81349	RESISTOR, FIXED, COMPOSITION	EA	1
50	50	PAHZZ	5905-00-110-0196	RCR20G102JS	81349	RESISTOR, FIXED, COMPOSITION	EA	1
50	51	PAHZZ	5905-00-114-5407	RCR20G271KS	81349	RESISTOR, FIXED, COMPOSITION	EA	2
50	52	PAHZZ	5905-00-110-0196	RCR20G102KS	81349	RESISTOR, FIXED, COMPOSITION	EA	1
50	53	PAHZZ	5910-00-940-3195	557-099-8-50E	72982	CAPACITOR, VARIABLE, CERAMIC	EA	1
50	54	PAHZZ	5950-00-724-6214	MS18130-16	96906	COIL, RADIO FREQUENCY	EA	1
50	55	PAHZZ	5910-00-832-8080	DS15C18K500WV4CR	72136	CAPACITOR, FIXED, MICA	EA	1
50	56	PAHZZ	5905-00-935-8545	RCR2CG183KS	81349	RESISTOR, FIXED, COMPOSITION	EA	1
50	57	PAHZZ	5905-00-110-0993	RCR20G123KS	81349	RESISTOR, FIXED, COMPOSITION	EA	1
50	58	PAHZZ	5905-00-104-8345	RCR20G560KS	81349	RESISTOR, FIXED, COMPOSITION	EA	2
50	59	PAHZZ	5905-00-141-1165	RCR20G682KS	81349	RESISTOR, FIXED, COMPOSITION	EA	1
50	60	PAHZZ	5905-00-106-9344	RCR20G101KS	81349	RESISTOR, FIXED, COMPOSITION	EA	1
50	61	PAHZZ	5905-00-141-1168	RCR20G222KS	81349	RESISTOR, FIXED, COMPOSITION	EA	1
50	62	PAHZZ	5905-00-111-4742	RCR20G391KS	81349	RESISTOR, FIXED, COMPOSITION	EA	1
50	63	PAHZZ	5910-00-822-5684	CK62AW332M	81349	CAPACITOR, FIXED, CERAMIC	EA	1
50	64	PAHZZ	5905-00-116-8569	RCR20G821KS	81349	RESISTOR, FIXED, COMPOSITION	EA	1
50	65	PAHZZ	5950-00-043-0423	MS18130-24	96906	COIL, RADIO FREQUENCY	EA	1
50	66	PAHZZ	5905-00-106-1282	RCR20G223KS	81349	RESISTOR, FIXED, COMPOSITION	EA	1
50	67	PAHZZ	5935-00-990-6219	8000DG2-5	91506	SOCKET, CRYSTAL	EA	1
50	68	XBHZZ		625-8303-012	13499	SHIELD, CHASSIS-INTERIM	EA	1
50	69	PAHZZ		CM06FD821J03	81349	CAPACITOR, FIXED, MICA	EA	1
50	70	PAHZZ	5961-00-995-2986	1N995	13327	SEMICONDUCTOR DEVICE, DIODE	EA	2
50	71	XAFZZ		627-2120-001	13499	BOARD, FAB	EA	1

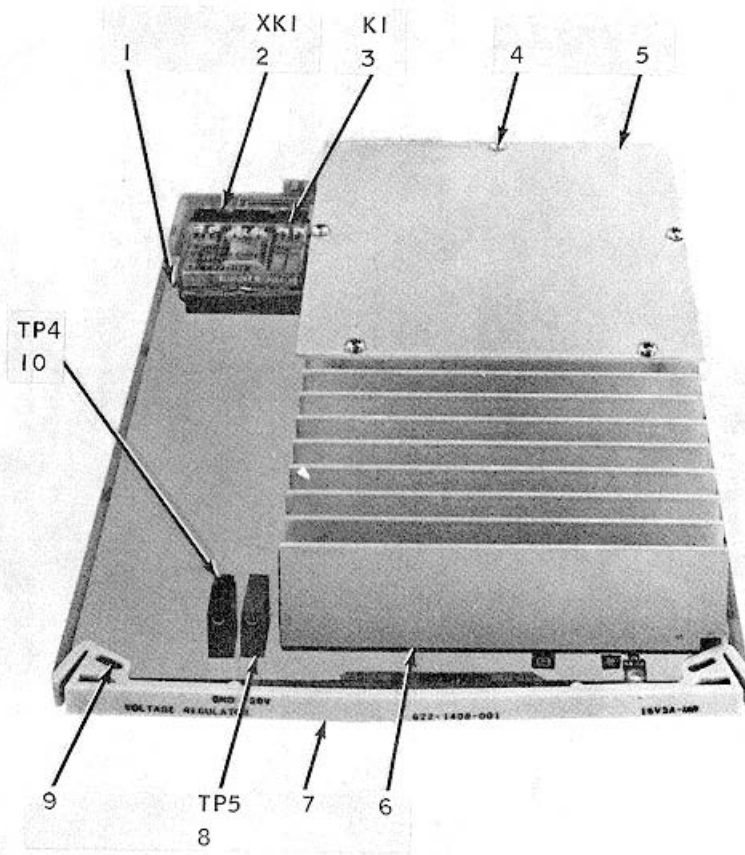

PREFIX ALL REFERENCE
DESIGNATIONS WITH 1A8A9

EL1YM114

Figure 51. Power Converter (Sheet 1 of 4).

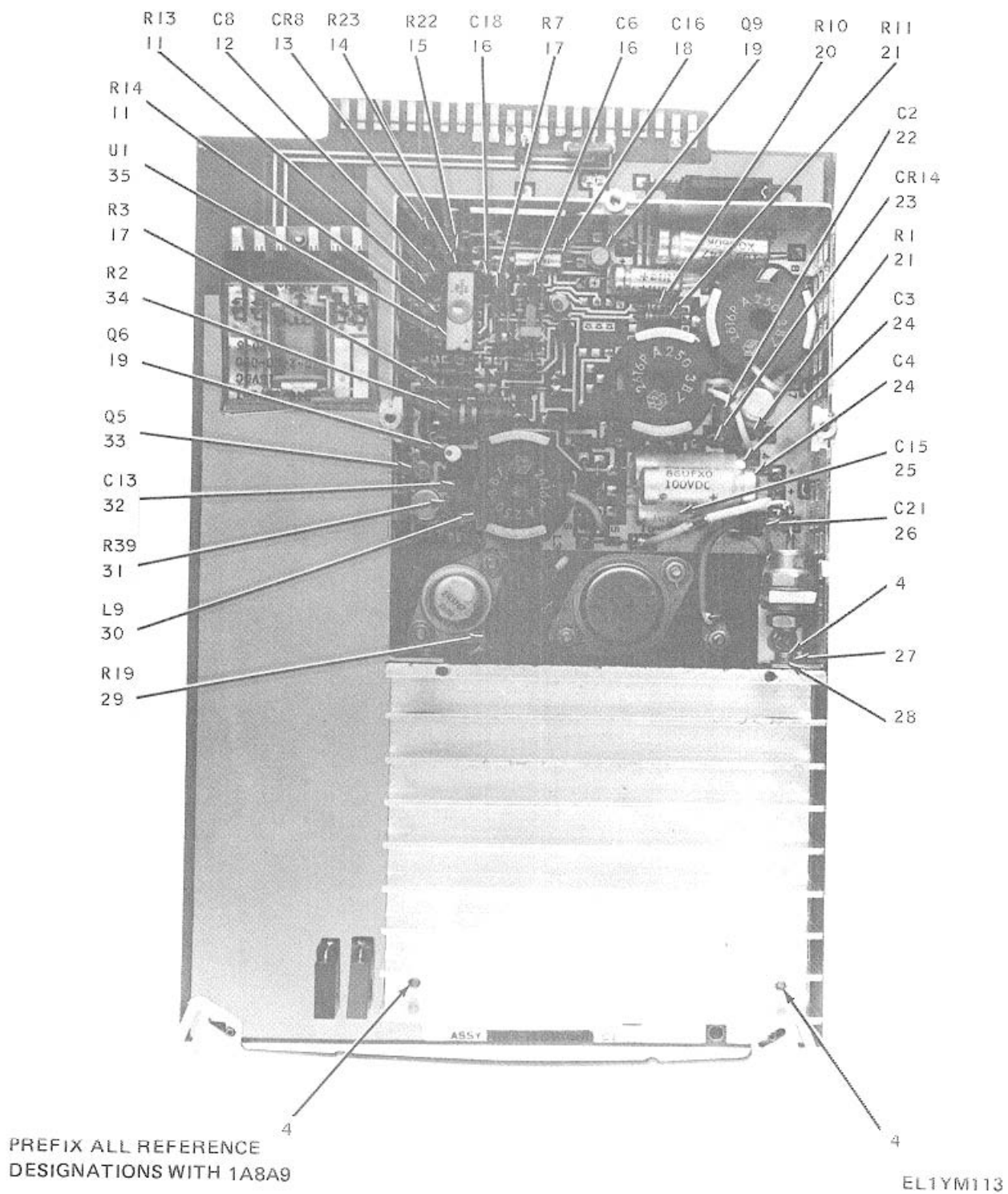

Figure 51. Power Converter (Sheet 2 of 4).

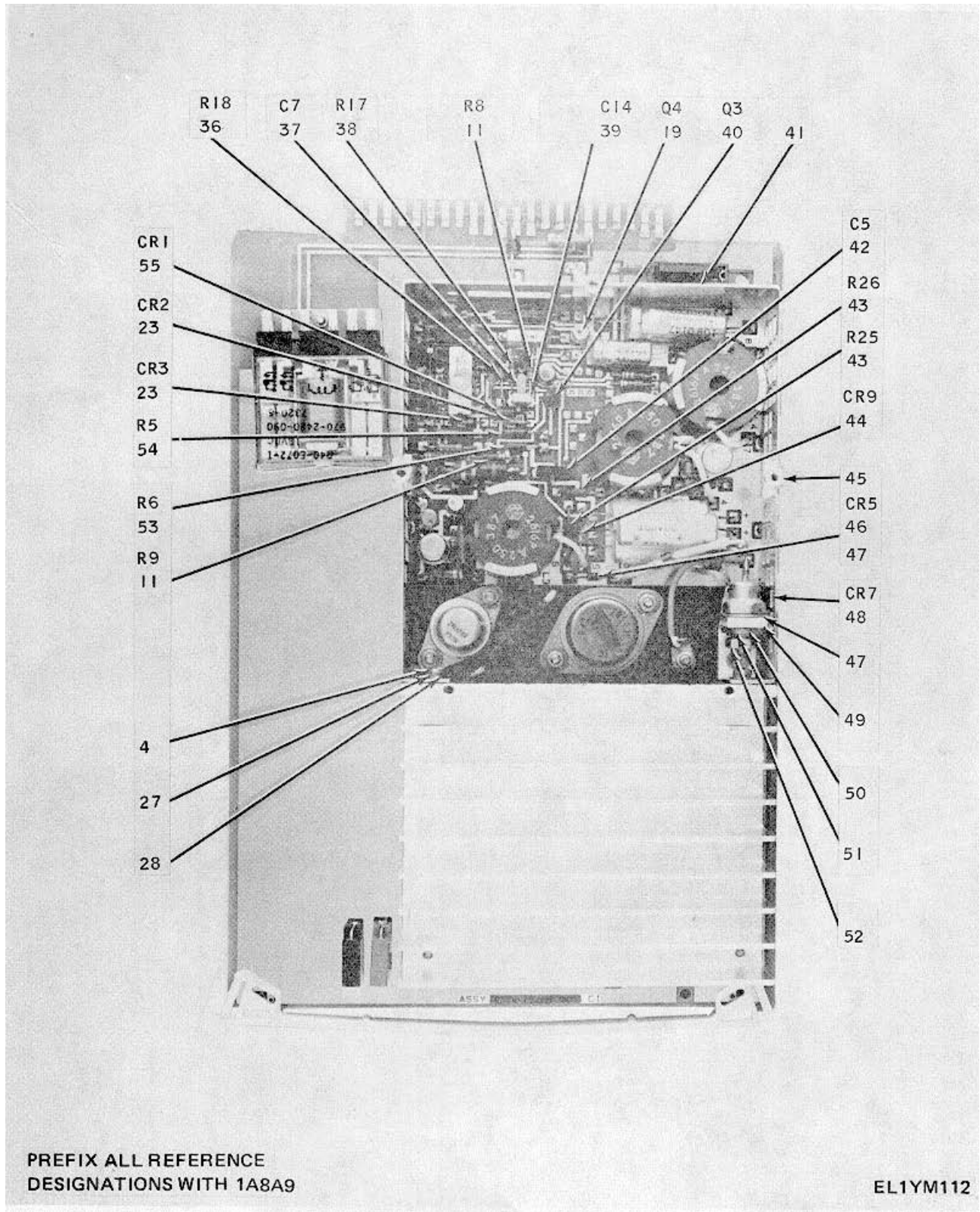

Figure 51. Power Converter (Sheet 3 of 4).

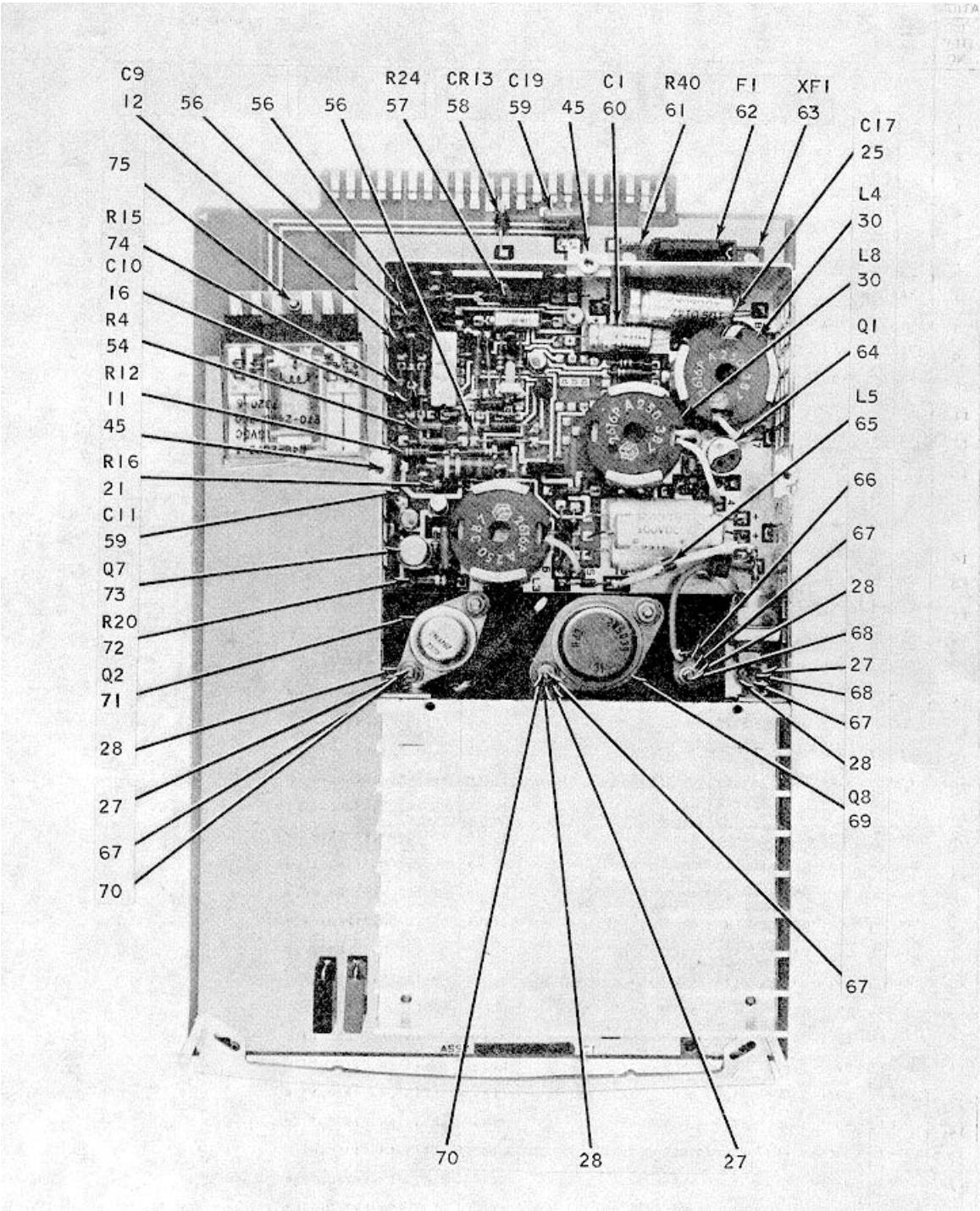

Figure 51. Power Converter (Sheet 4 of 4).

SECTION II. REPAIR PARTS LIST

(1) ILLUSTRATION		(2)	(3)	(4)	(5)	(6)	(7)	(8)
(a) FIG NO.	(b) ITEM NO.	SMR CODE	NATIONAL STOCK NUMBER	PART NUMBER	FSCM	DESCRIPTION USABLE ON CODE	U/M	QTY INC IN UNIT
						GROUP: 0809 POWER CONVERTER		
51	1	XBHZZ	5945-00-231-3872	R40P33	24796	RETAINER, SPRING	EA	1
51	2	PAHZZ	5938-00-272-7842	R40S410	24796	SOCKET, RELAY	EA	1
51	3	PAHZZ	5945-00-023-2786	R40E072-1	24796	RELAY ARMATURE	EA	1
51	4	BXHZZ		MS51957-13	96906	SCREW, MACHINE	EA	9
51	5	BXHZZ		620-6921-001	13499	COVER, SHIELD BOX	EA	1
51	6	PAHZZ	5999-01-023-7035	620-6923-003	13499	HEATSINK, TRANSISTOR	EA	1
51	7	PAHZZ		769-05109-00	13499	HANDLE	EA	1
51	8	PAHZZ	5935-00-163-3850	5173-125-2	17117	JACK, TIP	EA	1
51	9	PAHZZ	5315-00-176-6347	MS51923-313	96906	PIN, SPRING	EA	2
51	10	PAHZZ	5935-00-005-8876	5173-125-0	17117	JACK, TIP	EA	1
51	11	PAHZZ	5905-00-105-7764	RCR07G222KS	81349	RESISTOR, FIXED, COMPOSITION	EA	5
51	12	PAHZZ	5910-00-113-5445	CK05BX1010K	81349	CAPACITOR, FIXED, CERAMIC	EA	2
51	13	PAHZZ	5s61-00-481-5226	353-2716-001	13499	SEMICONDUCTOR DEVICE, DIODE SELECT IN TEST: RESISTOR REFERENCE DESIGNATION R23 FROM ITEM NUMBER 14	EA	1
51	14	PAHZZ	5905-00-506-6397	RN55D4871F	81349	RESISTOR, FIXED, FILM	EA	1
51	14	PAHZZ	5905-00-432-0422	RN55D5111F	81349	RESISTOR, FIXED, FILM	EA	1
51	14	PAHZZ	5905-00-431-7831	RN55D5901F	81349	RESISTOR, FIXED, FILM	EA	1
51	14	PAHZZ	5905-00-432-6388	RN55D6191F	81349	RESISTOR, FIXED, FILM	EA	1
51	14	PAHZZ	5905-00-258-5882	RN55D5361F	81349	RESISTOR, FIXED, FILM	EA	t
51	14	PAHZZ	5905-00-432-6384	RN55D5621F	81349	RESISTOR, FIXED, FILM	EA	1
51	14	PAHZZ	5905-00-479-3990	RN55D1002F	81349	RESISTOR, FIXED, FILM	EA	1
51	14	PAHZZ	5905-00-431-7820	RN55D1102F	81349	RESISTOR, FIXED, FILM	EA	1
51	14	PAHZZ	5905-00-431-7833	RN55D9091F	81349	RESISTOR, FIXED, FILM	EA	1
51	14	PAHZZ	5905-00-431-7825	RN55D1212F	81349	RESISTOR, FIXED, FILM	EA	1
51	14	PAHZZ	5905-00-432-0385	RN55D1272F	81349	RESISTOR, FIXED, FILM	EA	1
51	14	PAHZZ	5905-00-431-5162	RN55D1472F	81349	RESISTOR, FIXED, FILM	EA	1
51	14	PAHZZ	5905-00-432-0396	RN55D1692F	81349	RESISTOR, FIXED, FILM	EA	1
51	14	PAHZZ	5905-00-432-0387	RN55D1332F	81349	RESISTOR, FIXED, FILM	EA	1
51	14	PAHZZ	5905-00-431-5161	RN55D1402F	81349	RESISTOR, FIXED, FILM	EA	1
51	14	PAHZZ	5905-00-121-3737	RN55D7871F	81349	RESISTOR, FIXED, FILM	EA	1
51	14	PAHZZ	5905-00-431-7820	RN55D1052F	81349	RESISTOR, FIXED, FILM	EA	1
51	14	PAHZZ	5905-00-004-6122	RN55D7151F	81349	RESISTOR, FIXED, FILM	EA	1
51	14	PAHZZ	5905-00-432-6389	RN55D7501F	81349	RESISTOR, FIXED, FILM	EA	1
51	14	PAHZZ	5905-00-432-0439	RN55D9531F	81349	RESISTOR, FIXED, FILM	EA	1
51	14	PAHZZ	5905-00-721-3739	RN55D8251F	81349	RESISTOR, FIXED, FILM	EA	1
51	14	PAHZZ	5905-00-005-2698	RN55D8661F	81349	RESISTOR, FIXED, FILM	EA	1
51	14	PAHZZ	5905-00-431-7823	RN55D1152F	81349	RESISTOR, FIXED, FILM	EA	1
51	14	PAHZZ	5905-00-451-7275	RN55D6811F	81349	RESISTOR, FIXED, FILM	EA	1
51	14	PAHZZ	5905-00-432-0404	RN55D2102F	81349	RESISTOR, FIXED, FILM	EA	1
51	14	PAHZZ	5905-00-880-0385	RN55D7321F	81349	RESISTOR, FIXED, FILM	EA	1
51	14	PAHZZ	5905-00-432-6375	RN55D1962F	81349	RESISTOR, FIXED, FILM	EA	1
51	14	PAHZZ	5905-00-432-0427	RN55D6651F	81349	RESISTOR, FIXED, FILM	EA	1
51	14	PAHZZ	5905-00-880-0386	RN55D8871F	81349	RESISTOR, FIXED, FILM	EA	1
51	14	PAHZZ	5905-00-432-0393	RN55D1582F	81349	RESISTOR, FIXED, FILM	EA	1
51	14	PAHZZ	5905-00-451-4031	RN55D1782F	81349	RESISTOR, FIXED, FILM	EA	1

SECTION II. REPAIR PARTS LIST

(1) ILLUSTRATION		(2)	(3)	(4)	(5)	(6)	(7)	(8)
(a) FIG NO.	(b) ITEM NO.	SMR CODE	NATIONAL STOCK NUMBER	PART NUMBER	FSCM	DESCRIPTION USABLE ON CODE	U/M	QTY INC IN UNIT
51	15	PAHZZ	5905-00-004-6119	RN55D1541F	81349	RESISTOR, FIXED, FILM	EA	1
51	16	PAHZZ	5910-00-113-5471	CK05BX680K	81349	CAPACITOR, FIXED, CERAMIC	EA	3
51	17	PAHZZ	5905-00-479-3990	RN55D1002F	81349	RESISTOR, FIXED, FILM	EA	2
51	18	PAHZZ	5910-00-882-7010	150D186X9015B2	56289	CAPACITOR, FIXED, ELECTROLYTIC	EA	1
51	19	PAHZZ	5961-00-394-0230	352-0551-013	13499	TRANSISTOR	EA	3
51	20	PAHZZ	5905-00-106-3666	RCR07G103KS	81349	RESISTOR, FIXED, COMPOSITION	EA	1
51	21	PAHZZ	5905-00-119-8811	RCR07G151KS	81349	RESISTOR, FIXED, COMPOSITION	EA	1
51	22	PAHZZ		CY20A104M	16546	CAPACITOR, FIXED, CERAMIC	EA	1
51	23	PAHZZ		353-3644-013	13499	SEMICONDUCTOR, DEVICE, DIODE	EA	3
51	24	PAHZZ		TX206	10013	CAPACITOR, FIXED, ELECTROLYTIC	EA	2
51	25	PAHZZ		TX205	10013	CAPACITOR, FIXED, ELECTROLYTIC	EA	2
51	26	PAHZZ	5910-00-113-9448	CK05BX681K	1349	CAPACITOR, FIXED, CERAMIC	EA	1
51	27	XBHZZ	5310-00-933-8118	MS35338-135	96906	WASHER, LOCK	EA	13
51	28	XBHZZ	5310-00-782-1349	310-0045-000	79807	WASHER, FLAT	EA	9
51	29	PAHZZ	5905-00-763-6661	RW67VR10	81349	RESISTOR, FIXED, WIRE WOUND	EA	1
51	30	PAHZZ	5950-01-023-2573	620-6898-001	13499	INDUCTOR	EA	1
51	31	PAHZZ	5905-00-141-1183	RCR07G101KS	81349	RESISTOR, FIXED, COMPOSITION	EA	1
51	32	PAHZZ	5910-00-809-5484	5C13	56289	CAPACITOR, FIXED, CERAMIC	EA	1
51	33	PAHZZ		352-0661-C23	13499	TRANSISTOR	EA	1
51	34	PAHZZ		RCR32G562KS	81349	RESISTOR, FIXED, COMPOSITION	EA	1
51	35	PAHZZ	5962-00-411-6303	CA3045	86684	INTEGRATED CIRCUIT, XSTR ARRAY	EA	1
51	36	PAHZZ	5905-00-139-1674	RN5501101F	81349	RESISTOR, FIXED, FILM	EA	1
51	37	PAHZZ		CK05BX331K	81349	CAPACITOR, FIXED, CERAMIC	EA	1
51	38	PAHZZ	5905-00-106-1278	RCR07G123KS	81349	RESISTOR, FIXED, COMPOSITION	EA	1
51	39	PAHZZ	5910-00-114-0510	CK058X223K	81349	CAPACITOR, FIXED, CERAMIC	EA	1
51	40	PAHZZ	5961-00-106-3898	352-0900-011	13499	TRANSISTOR	EA	1
51	41	XBHZZ		620-6879-001	13499	BOX	EA	1
51	42	PAHZZ	5910-00-512-5387	65F10AC103	01002	CAPACITOR, FIXED, MYLAR	EA	1
51	43	PAHZZ	5905-00-270-1403	RN55D4641F	81349	RESISTOR, FIXED, FILM	EA	2
51	44	PAHZZ		353-3180-001	13499	SEMICONDUCTOR DEVICE, DIODE	EA	1
51	45	XBHZZ		785-6944-003	13499	INSERT	EA	3
51	46	PAHZZ	5961-00-479-1443	353-6442-021	13499	SEMICONDUCTOR DEVICE, DIODE	EA	1
51	47	XBHZZ	5940-00-865-6227	2115	91886	TERMINAL, LUG	EA	1
51	48	PAHZZ		353-6476-023	13499	SEMICONDUCTOR DEVICE, DIODE	EA	1
51	49	XBHZZ		620-6873-001	13499	BRACKET, ANGLE	E1	1
51	50	X8HZZ	5310-00-543-5933	MS35333-73	96906	WASHER, LOCK	EA	1
51	51	XBHZZ	5310-00-685-1450	310-0049-000	79807	WASHER, FLAT	EA	1
51	52	XBHZZ	5310-00-934-9765	MS35650-304	96906	NUT, PLAIN, HEXAGON	EA	1
51	53	PAHZZ	5905-00-451-7514	RN55D1781F	81349	RESISTOR, FIXED, FILM	EA	1
51	54	PAHZZ	5905-00-431-7830	RN55D4221F	81349	RESISTOR, FIXED, FILM	EA	2
51	55	PAHZZ	5961-00-471-2361	353-2722-001	13499	SEMICONDUCTOR DEVICE, DIODE	EA	1
51	56	PAHZZ	5999-00-138-1539	372-2601-077	13499	CONTACT, ELECTRICAL	EA	3
51	57	PAHZZ	5905-00-451-7527	RN60D2871F	81349	RESISTOR, FIXED, FILM	EA	1
51	58	PAHZZ	5961-00-173-4642	353-3718-043	13499	SEMICONDUCTOR DEVICE, DIODE	EA	1
51	59	PAHZZ	5910-00-764-1662	5C15	56289	CAPACITOR, FIXED, CERAMIC	EA	Z
51	60	PAHZZ		CL65BP090MPE	81349	CAPACITOR, FIXED, ELECTROLYTIC	EA	1
51	61	PAHZZ	5905-00-126-6683	RCR07G332KS	81349	RESISTOR, FIXED, COMPOSITION	EA	1

SECTION II. REPAIR PARTS LIST

(1) ILLUSTRATION		(2)	(3)	(4)	(5)	(6)	(7)	(8)
(a) FIG NO.	(b) ITEM NO.	SMR CODE	NATIONAL STOCK NUMBER	PART NUMBER	FSCM	DESCRIPTION USABLE ON CODE	U/M	QTY INC IN UNIT
51	62	PAHZZ	5920-00-857-8417	GMT5	71400	FUSE, INDICATOR ALARM	EA	1
51	63	PAHZZ	5920-00-078-2132	HLTR	71400	FUSE, HOLDER	EA	1
51	64	PAHZZ	5961-01-023-5138	353-6574-081	13499	SEMICONDUCTOR DEVICE, DIODE	EA	1
51	65	XBHZZ	1270-00-612-4041	F1913-1-01	72656	SUPPRESSOR, PARASITIC	EA	1
51	66	XBHZZ	5940-00-644-8722	4007-4HT	77147	TERMINAL, LUG	EA	1
51	67	XBHZZ	5310-00-208-3706	P313-0132-000	77250	NUT, PLAIN, HEXAGON	EA	6
51	68	XBHZZ	5305-00-936-7954	MS51957-18	96906	SCREW, MACHINE	EA	2
51	69	PAHZZ		2N5039	02735	TRANSISTOR	EA	1
51	70	XBHZZ	5305-00-054-6662	MS51957-17	96906	SCREW, MACHINE	EA	4
51	71	PAHZZ		352-0689-023	13499	TRANSISTOR	EA	1
51	72	PAHZZ	5905-00-114-5361	RCR20GI21KS	81349	RESISTOR, FIXED, COMPOSITION	EA	1
51	73	PAHZZ	5961-00-394-0254	352-0646-013	13499	TRANSISTOR	EA	1
51	74	PAHZZ	5905-00-114-0711	RCR07G472KS	81349	RESISTOR, FIXED, COMPOSITION	EA	1
51	75	XBHZZ	5305-00-206-1268	P343-0382-000	77250	SCREW, MACHINE	EA	1

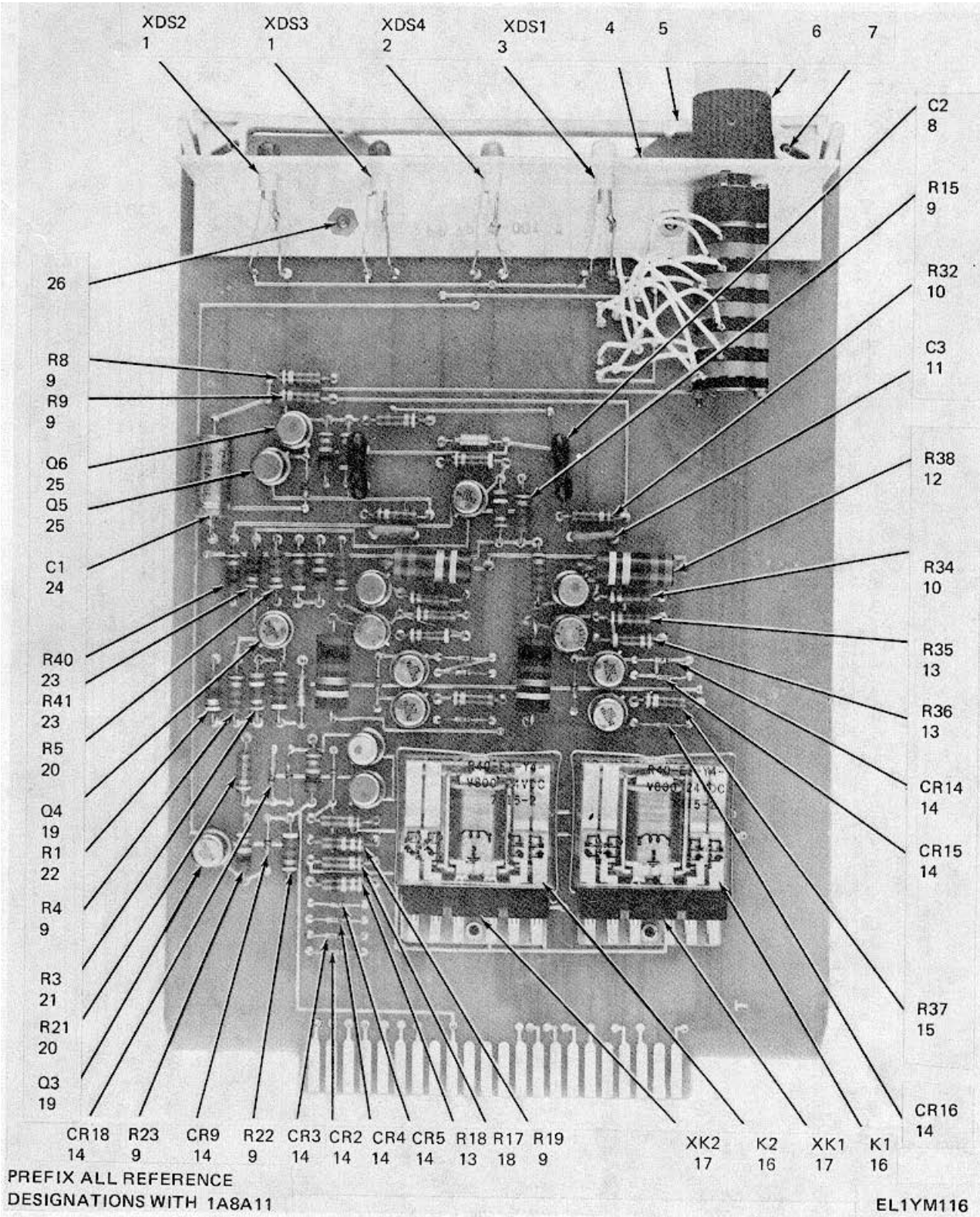
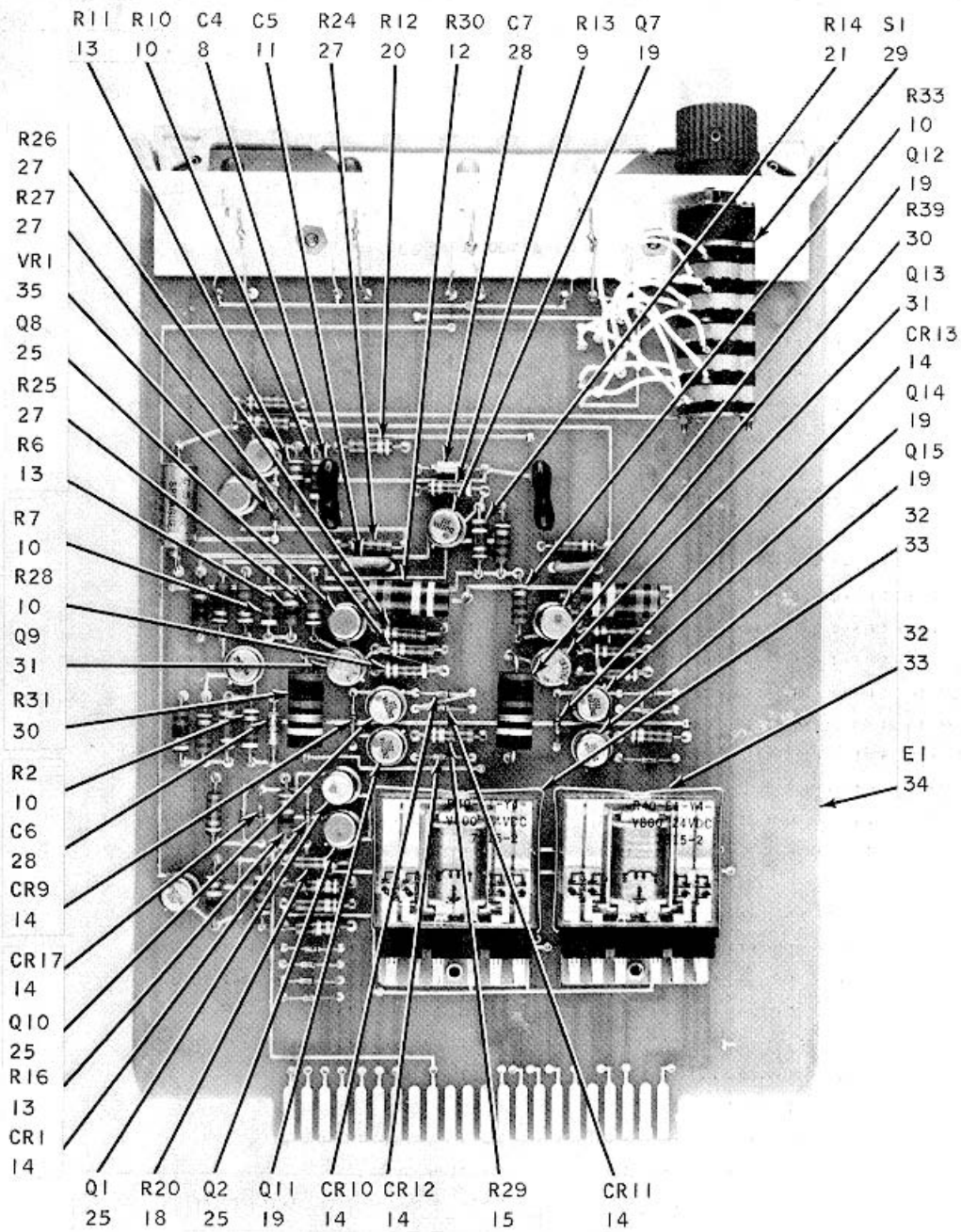

Figure 52. Switchover Control Unit (Sheet 1 of 2).



PREFIX ALL REFERENCE
DESIGNATIONS WITH 1A8A11

EL1YM117

Figure 52. Switchover Control Unit (Sheet 2 of 2).

SECTION II. REPAIR PARTS LIST

(1) ILLUSTRATION		(2)	(3)	(4)	(5)	(6)	(7)	(8)
(a) FIG NO.	(b) ITEM NO.	SMR CODE	NATIONAL STOCK NUMBER	PART NUMBER	FSCM	DESCRIPTION USABLE ON CODE	U/M	QTY INC IN UNIT
						GROUP: 0811 SWITCHOVER CONTROL UNIT		
52	1	PAHZZ	6210-00-494-8688	BEP62GBL	00303	LIGHT, INDICATOR	EA	2
52	2	PAHZZ	6210-00-520-2748	BEP62RBL	00303	LIGHT, INDICATOR	EA	1
52	3	PAHZZ		BEP62ABL	00303	LIGHT, INDICATORCAL	EA	1
52	4	XBHZZ		566-3694-001	13499	PANEL, FRONT	EA	1
52	5	PAHZZ		769-0519-002	13499	HANDLE	EA	1
52	6	PAHZZ	5355-00-419-4732	MS91528-1D1B3	96906	KNOB	EA	1
52	7	PAHZZ	5315-00-514-6944	MS51923-312	96906	PIN, SPRING	EA	2
52	8	PAHZZ	5910-00-045-5434	CM06FD272J03	81349	CAPACITOR, FIXED, MICA	EA	2
52	9	PAHZZ	5905-00-141-1168	RCR20G222KS	81349	RESISTOR, FIXED, COMPOSITION	EA	8
52	10	PAHZZ	5905-00-141-0595	RCR20G472KS	81349	RESISTOR, FIXED, COMPOSITION	EA	7
52	11	PAHZZ	5910-00-080-4646	5C7A	56289	CAPACITOR, FIXED, CERAMIC	EA	2
52	12	PAHZZ		RCR42G820KS	81349	RESISTOR, FIXED, COMPOSITION	EA	2
52	13	PAHZZ	5905-00-141-0591	RCR20G103KS	81349	RESISTOR, FIXED, COMPOSITION	EA	6
52	14	PAHZZ		353-3644-013	13499	SEMICONDUCTOR DEVICE, DIODE	EA	16
52	15	PAHZZ	5905-00-141-0600	RCR20G822KS	81349	RESISTOR, FIXED, COMPOSITION	EA	2
52	16	PAHZZ	5945-00-387-3068	R4OE1Y4V800	24796	RELAY, ARMATURE	EA	2
52	17	PAHZZ	5938-00-272-7842	R40S410	24796	SOCKET, RELAY	EA	2
52	18	PAHZZ	5950-00-111-4138	RCR20G152KS	81349	RESISTOR, FIXED COMPOSITION	EA	2
52	19	PAHZZ	5961-00-392-4076	352-0661-013	13499	TRANSISTOR	EA	7
52	20	PAHZZ	5905-00-141-1165	RCR20G682KS	81349	RESISTOR, FIXED, COMPOSITION	EA	3
52	21	PAHZZ	5905-00-110-0310	RCR20G392KS	81349	RESISTOR, FIXED, COMPOSITION	EA	2
52	22	PAHZZ	5905-00-116-8561	RCR20G270KS	81349	RESISTOR, FIXED, COMPOSITION	EA	1
52	23	PAHZZ	5906-00-509-4825	RCR42G101KS	81349	RESISTOR, FIXED, COMPOSITION	EA	2
52	24	PAHZZ	5910-00-834-8493	150D476X0035S2	56289	CAPACITOR, FIXED, ELECTROLYTIC	EA	1
52	25	PAHZZ		352-0550-013	13499	TRANSISTOR	EA	6
52	26	XBHZZ	5305-00-054-5641	P551957-12	96906	SCREW, MACHINE	EA	2
52	27	PAHZZ	5905-00-111-8357	RCR20G681KS	81349	RESISTOR, FIXED, COMPOSITION	EA	4
52	28	PAHZZ	5910-00-899-9133	K1C35	05397	CAPACITOR, FIXED, ELECTROLYTIC	EA	2
52	29	PAHZZ	5903-00-070-8004	8A36-05-1-3N	81073	SWITCH, ROTARY	EA	1
52	30	PAHZZ	5905-00-104-5755	RCR20G100KS	81349	RESISTOR, FIXED, COMPOSITION	EA	2
52	31	PAHZZ	5961-00-226-5728	2N3262	02735	TRANSISTOR	EA	2
52	32	PAHZZ	5945-00-231-3872	R40P33	24796	RETAINER, SPRING	EA	2
52	33	XBHZZ	5305-00-206-1268	P343-0382-000	77250	SCREW, MACHINE	EA	2
52	34	XAHZZ		627-2116-001	13499	BOARD, FAB	EA	1
52	35	PAHZZ	5961-00-852-7549	1N754	12954	SEMICONDUCTOR DEVICE, DIODE	EA	1

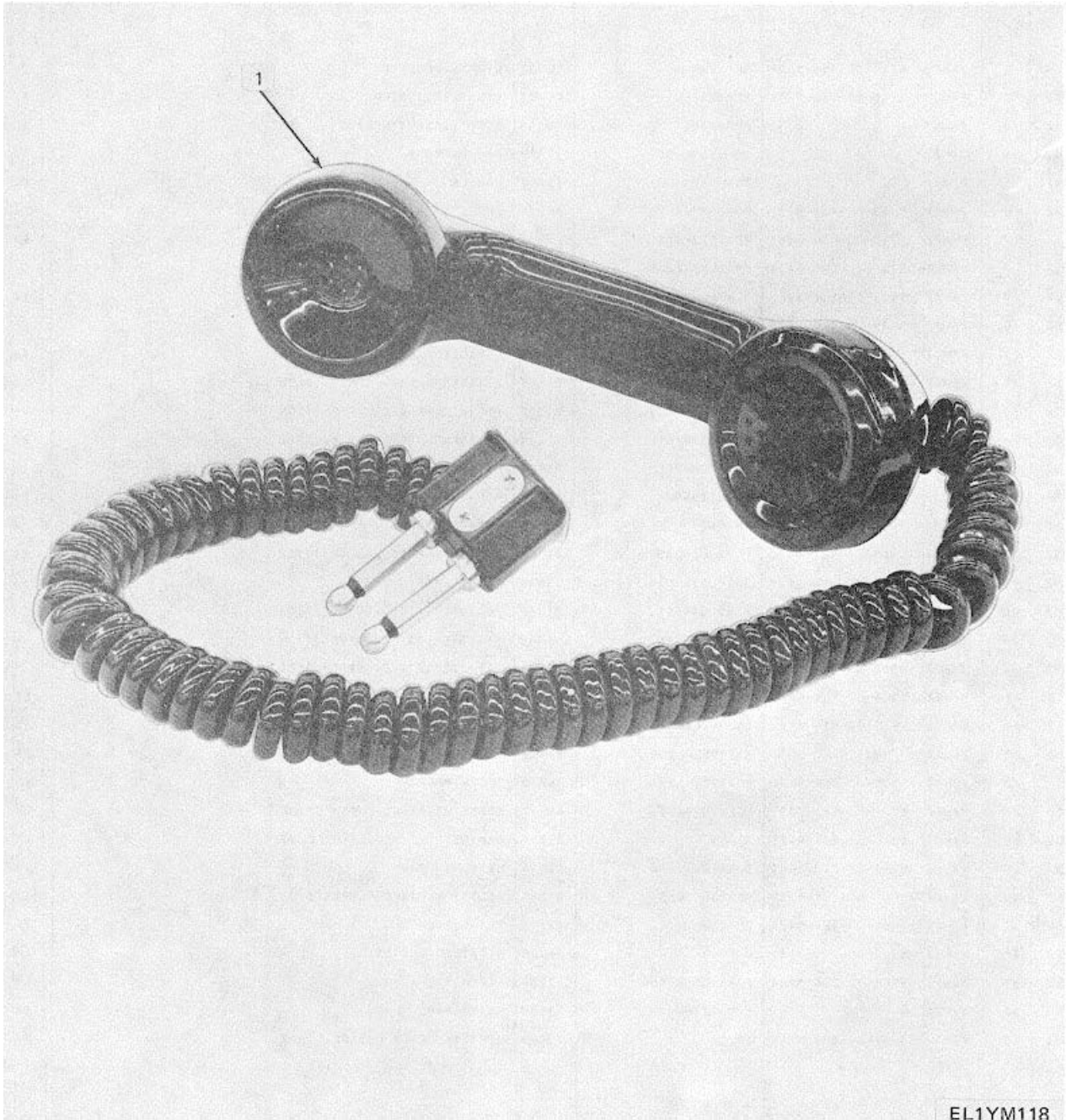
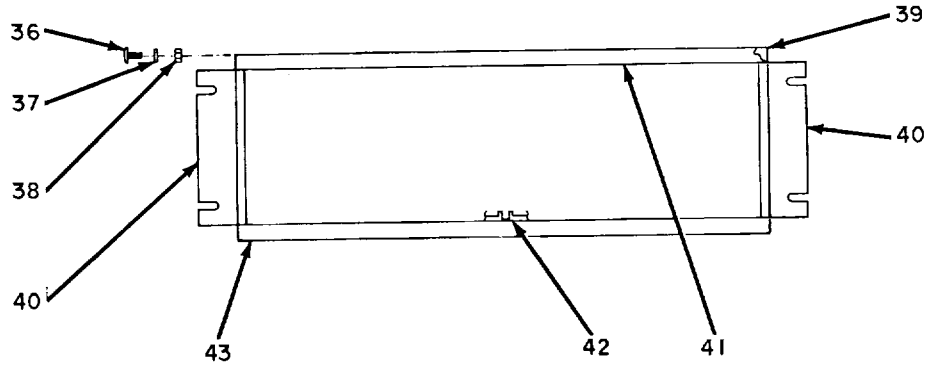
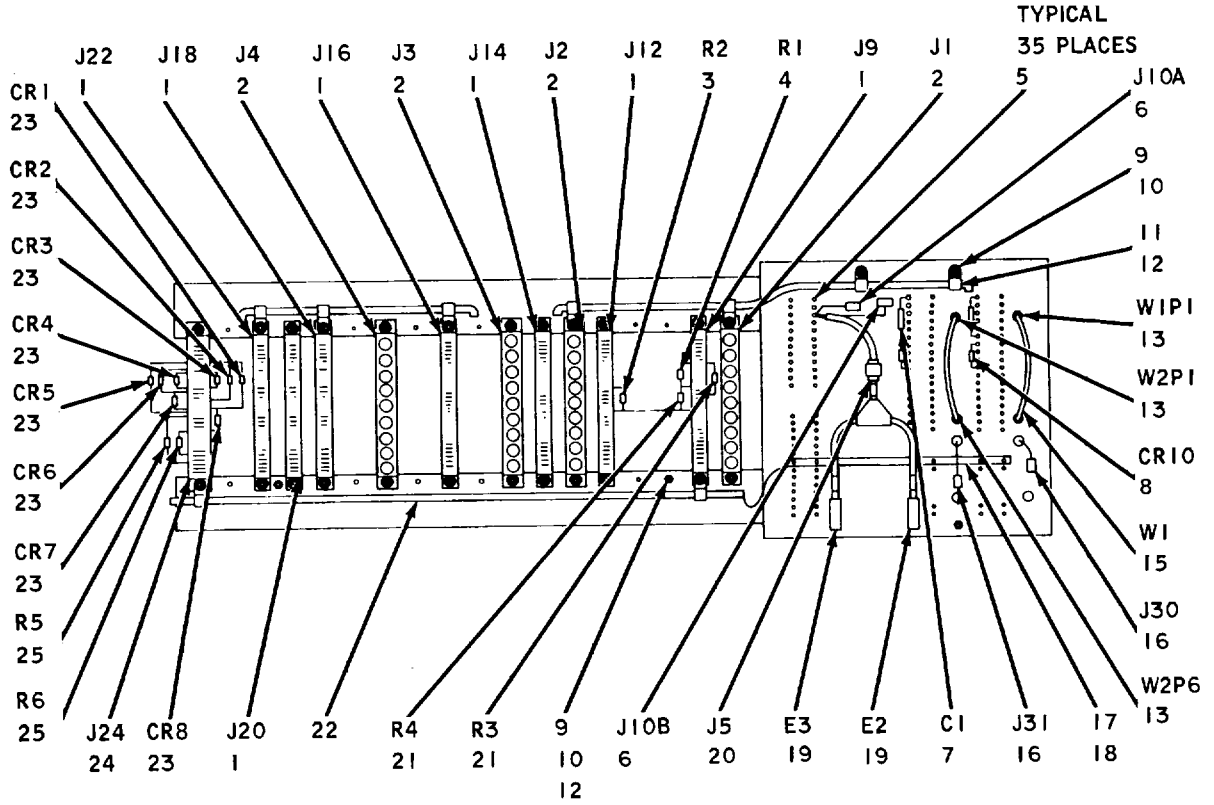

Figure 53. Handset.

SECTION II. REPAIR PARTS LIST

(1) ILLUSTRATION		(2)	(3)	(4)	(5)	(6)	(7)	(8)
(a) FIG NO.	(b) ITEM NO.	SMR CODE	NATIONAL STOCK NUMBER	PART NUMBER	FSCM	DESCRIPTION USABLE ON CODE	U/M	QTY INC IN UNIT
53	1	PAFZZ		GB6500-10-396	11136	GROUP: 0812 HANDSET HANDSET	EA	1



PREFIX ALL REFERENCE DESIGNATIONS WITH 1A8A13

EL1YM119

Figure 54. Ancillary Shelf (Sheet 1 of 3).

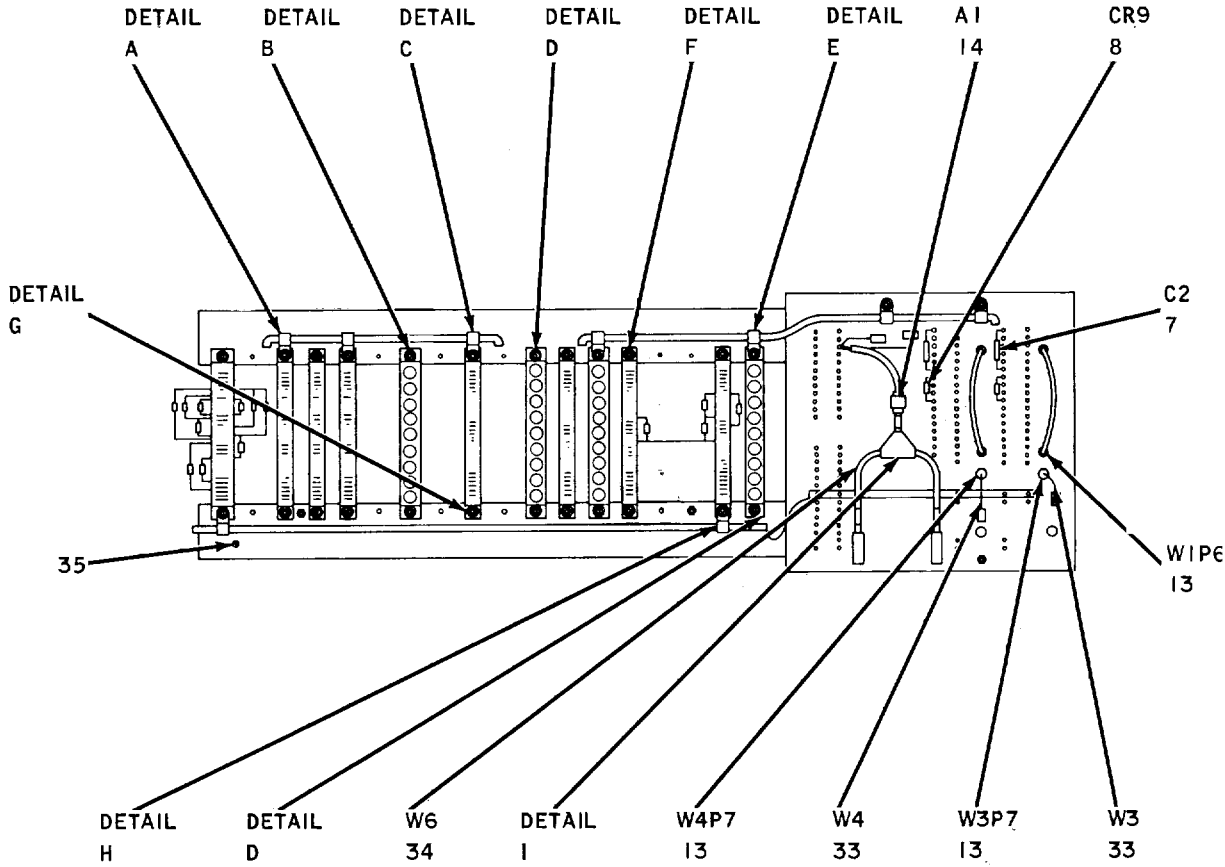

PREFIX ALL REFERENCE DESIGNATIONS WITH 1A8A13

EL1YM119.1

Figure 54. Ancillary Shelf (Sheet 2 of 3).

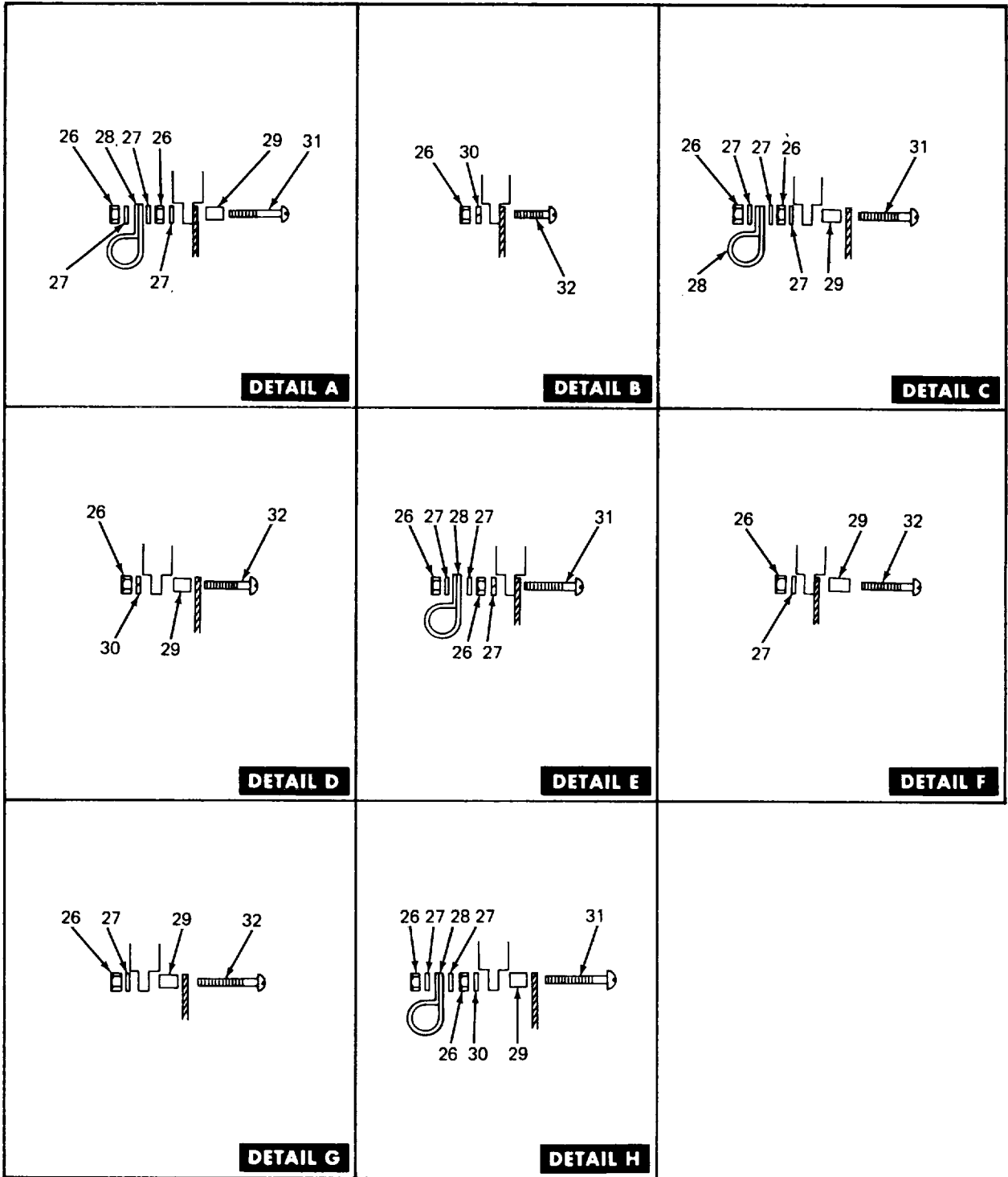

NOTE:
 PREFIX ALL REFERENCE
 DESIGNATIONS WITH 1A8A13.

EL1YM120

Figure 54. Ancillary Shelf (Sheet 3 of 3).
 234

SECTION II REPAIR PARTS LIST

(1) ILLUSTRATION		(2)	(3)	(4)	(5)	(6)	(7)	(8)
(a) FIG NO.	(b) ITEM NO.	SMR CODE	NATIONAL STOCK NUMBER	PART NUMBER	FSCM	DESCRIPTION USABLE ON CODE	U/M	QTY INC IN UNIT
						GROUP: 0813 ANCILLARY SHELF		
54	1	XAFZZ		764-4352-001	13499	PANEL ASSEMBLY, WIRED ANCILLARY CZK	EA	1
54	1	XAFZZ		764-4352-001	13499	PANEL ASSEMBLY, WIRED ANCILLARY CZL	EA	1
54	1	XAFZZ		764-4352-002	13499	PANEL ASSEMBLY, WIRED ANCILLARY DAV	EA	1
54	1	XAFZZ		764-4352-002	13499	PANEL ASSEMBLY, WIRED ANCILLARY DAV	EA	1
54	1	PAFZZ	5935-00-891-2720	PWC4SS22-46	09922	CONNECTOR, RECEPTACLE, ELEC	EA	7
54	2	PAFZZ	5935-00-230-7115	758-757-003	13499	CONNECTOR, COAX	EA	4
54	3	PAFZZ	5905-00-273-9712	RN60D7150F	81349	RESISTOR, FIXED, FILM	EA	1
54	4	PAFZZ	5905-00-948-2278	RN60D73R2F	81349	RESISTOR, FIXED FILM	EA	1
54	5	PAFZZ	5935-00-085-0783	3754309077	91662	CONNECTOR, RECEPTACLE, ELEC	EA	35
54	6	PAFZZ	5935-00-444-5321	RF02870B	94375	CONNECTOR, RECEPTACLE, ELEC	EA	4
54	7	PAFZZ	5910-00-804-5484	5C13A	56289	CAPACITOR, FIXED, CERAMIC	EA	2
54	8	PAFZZ	5961-00-957-6865	1N4003	04713	SEMICONDUCTOR DEVICE, DIODE	EA	2
54	9	XBFZZ	5305-00-054-6662	MS51957-17	96906	SCREW, MACHINE	EA	1
54	10	XBFZZ	5310-00-782-1349	310-0045-000	79807	WASHER, FLAT	EA	2
54	11	XBFZZ	5340-00-337-8642	HP9N	09922	CLAMP, LOOP	EA	2
54	12	XBFZZ	5340-00-918-8498	540-9180-003	13499	POST, ELECTRICAL-MECHANICAL	EA	5
54	13	XBFZZ	5935-00-444-5321	RF02870B	94375	CONNECTOR, PLUG, ELECTRICAL	EA	4
54	13	XBFZZ	5935-00-444-5321	RF02870B	94375	CONNECTOR, PLUG, ELECTRICAL DAV	EA	2
54	13	XBFZZ	5935-00-444-5321	RF02870B	94375	CONNECTOR, PLUG, ELECTRICAL DAV	EA	2
54	14	PAFZZ		632-2587-002	13499	ATTENUATOR	EA	1
54	15	PAFZZ		764-1908-001	13499	CABLE ASSEMBLY	EA	2
54	16	XBFZZ	5935-00-850-9157	M39012-16-0002	81349	CONNECTOR, PLUG, ELECTRICAL	EA	1
54	17	XBFZZ		616-4944-006	13499	STRAP, GROUND	EA	1
54	18	XBFZZ		631-8608-001	13499	PLATE, REAR	EA	1
54	19	PAFZZ	5935-00-978-4626	4-15588-0010	70674	JACK, TIP	EA	2
54	20	PAFZZ		28J138-1	24931	CONNECTOR, ELECTRICAL	EA	1
54	21	PAFZZ	5905-00-112-7039	RN60D1691F	81349	RESISTOR, FIXED, FILM	EA	2
54	22	XBFZZ		625-8248-002	13499	ROD, GROUND	EA	1
54	23	PAFZZ	5961-00-817-6047	1N645	22767	SEMICONDUCTOR DEVICE, DOIDE	EA	1
54	24	PAFZZ	5935-00-355-4919	M21097-21-163	81349	CONNECTOR, RECEPTACLE, ELEC	EA	1
54	25	PAFZZ	5905-00-141-0591	RCR20G103KS	81349	RESISTOR, FIXED, COMPOSITION	EA	2
54	26	XBFZZ	5310-00-934-9748	M535649-244	96906	NUT, PLAIN, HEXAGON	EA	29
54	27	XBFZZ	5310-00-782-1349	310-0045-000	79807	WASHER, FLAT	EA	42
54	28	XBFZZ	5340-00-619-7754	HP3N	09922	CLAMP, LOOP	EA	7
54	29	XBFZZ	5365-00-540-8265	541-5975-002	13499	SPACER, SLEEVE	EA	20
54	30	XBFZZ	5310-00-058-2949	310-0278-000	70318	WASHER, LOCK	EA	13
54	31	XBFZZ	5305-00-054-5655	M551957-21	96906	SCREW, MACHINE	EA	1
54	32	XBFZZ	5305-00-054-5653	MS51957-19	96906	SCREW, MACHINE	EA	1
54	33	PAHZZ		764-3240-014	13499	CABLE ASSEMBLY	EA	2
54	34	PAFZZ		627-3557-001	13499	CABLE ASSEMBLY	EA	1
54	35	XBFZZ		P330-1759-130	77250	SCREW, TAPPING, THREAD FORMING DAV	EA	6
54	35	XBFZZ		P330-1759-130	77250	SCREW, TAPPING, THREAD FORMING DAV	EA	6
54	36	XBFZZ	5305-00-059-8229	P343-0300-000	77250	SCREW, MACHINE DAV	EA	2
54	36	XBFZZ	5305-00-059-8229	P343-0300-000	77250	SCREW, MACHINE DAV	EA	2
54	37	XBFZZ	5310-00-167-0797	310-0044-000	79807	WASHER, FLAT DAV	EA	2
54	37	XBFZZ	5310-00-167-0797	310-0044-000	79807	WASHER, FLAT DAV	EA	2

SECTION II. REPAIR PARTS LIST

(1) ILLUSTRATION		(2)	(3)	(4)	(5)	(6)	(7)	(8)
(a) FIG NO.	(b) ITEM NO.	SMR CODE	NATIONAL STOCK NUMBER	PART NUMBER	FSCM	DESCRIPTION USABLE ON CODE	U/M	QTY INC IN UNIT
54	38	XBFZZ	5310-00-938-2013	MS35649-224	96906	NUT, PLAIN, HEXAGON	DAU	EA 1
54	38	XBFZZ	5310-00-938-2013	MS35649-224	96906	NUT, PLAIN, HEXAGON	DAV	EA 2
54	39	XBFZZ		785-1395-014	13499	CARD CAGE	DAU	EA 1
54	39	XPFZZ		785-1395-014	13499	CARD CAGE	DA	EA 1
54	40	XBFZZ		785-1391-003	13499	PLATE, END	DAU	EA 2
54	40	XBFZZ		785-1391-003	13499	PLATE, END	DOAV	EA 2
54	41	XEFZZ		516-4539-001	13499	STRIP, DESIGNATION	DAU	EA 1
54	41	XBFZZ		516-4539-001	13499	STRIP, DESIGNATION	DAV	EA 1
54	42	XBFZZ		785-1392-001	13499	GUIDE, CARD	DAU	EA 1
54	42	XEFZZ		785-1392-001	13499	GUIDE, CARD	DAV	EA 1
54	43	XEFZZ		631-8613-001	13499	STRIP, DESIGNATION	DAU	EA 1
54	43	XBFZZ		631-8613-001	13499	STRIP, DESIGNATION	DAV	EA 1
54	44	PAFZZ		627-3557-001	13499	SHIELD		EA 1
54	45	PAFZZ	5905-00-929-2765	RN55D24R9F	81349	RESISTOR, FIXED, FILM		EA 3

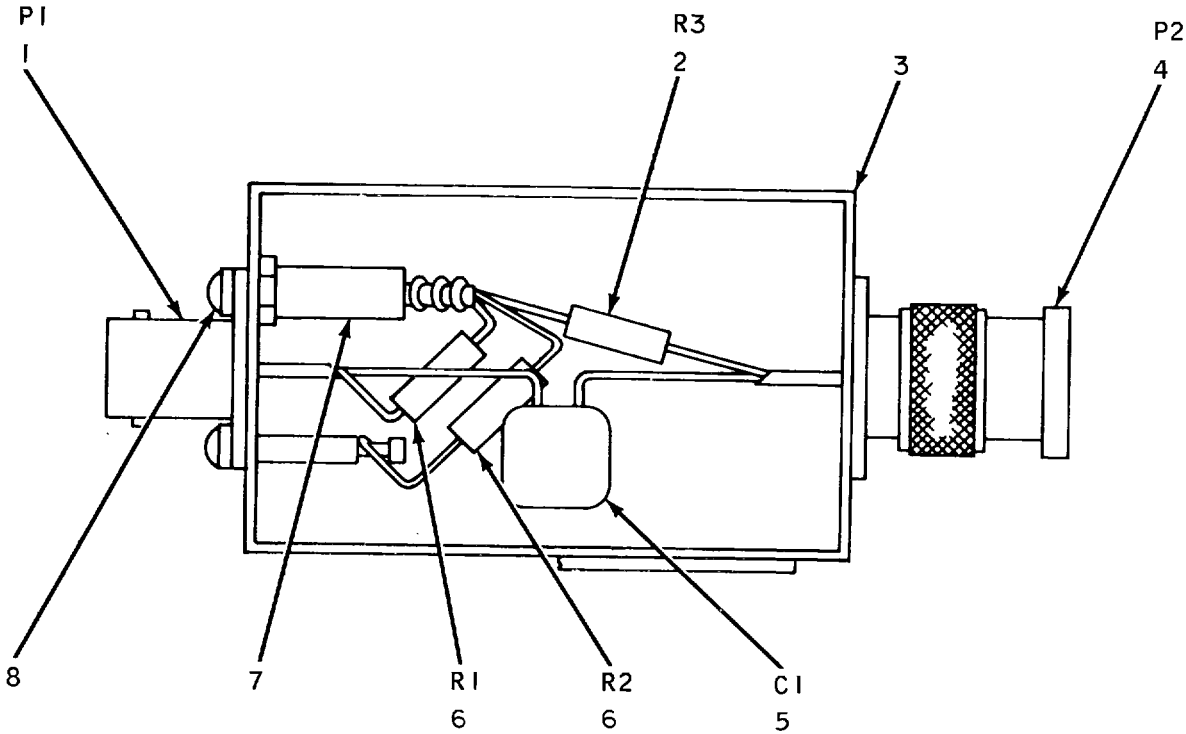

PREFIX ALL REFERENCE DESIGNATIONS WITH 1A8A13A1

EL1YM121

Figure 55. Attenuate.

SECTION II. REPAI PARTS LIST

(1) ILLUSTRATION		(2)	(3)	(4)	(5)	(6)	(7)	(8)
(a) FIG NO.	(b) ITEM NO.	SMR CODE	NATIONAL STOCK NUMBER	PART NUMBER	FSCM	DESCRIPTION USABLE ON CODE	U/M	QTY INC IN UNIT
						GROUP: 081301 ATTENUATOR		
55	1	XAFZZ		3231	05276	CONNECTOR, ASSEMBLY, ELECTRICAL	EA	1
55	2	PAFZZ	5905-00-726-0250	RN55D16R2F	81349	RESISTOR, FIXED, FILM	EA	2
55	3	XBFZZ	4730-00-411-3047	762-0443-001	13499	PAD, ISOLATION	EA	1
55	4	PAFZZ	5935-00-850-9157	M390M12-16-0002	81349	CONNECTOR, PLUG, ELECTRICAL	EA	1
55	5	PAHZZ		CM06FD621GO3	81349	CAPACITOR, FIXED, MICA	EA	1
55	6	PAFZZ	5905-00-997-1203	RN55D1620F	81349	RESISTOR, FIXED, FILM	EA	1
55	7	XBFZZ	5940-00-259-8457	RTMT-16M	91663	TERMINAL, STUD	EA	1
55	8	XBFZZ	5305-00-207-7465	P343-0287-000	77250	SCREW, MACHINE	EA	1

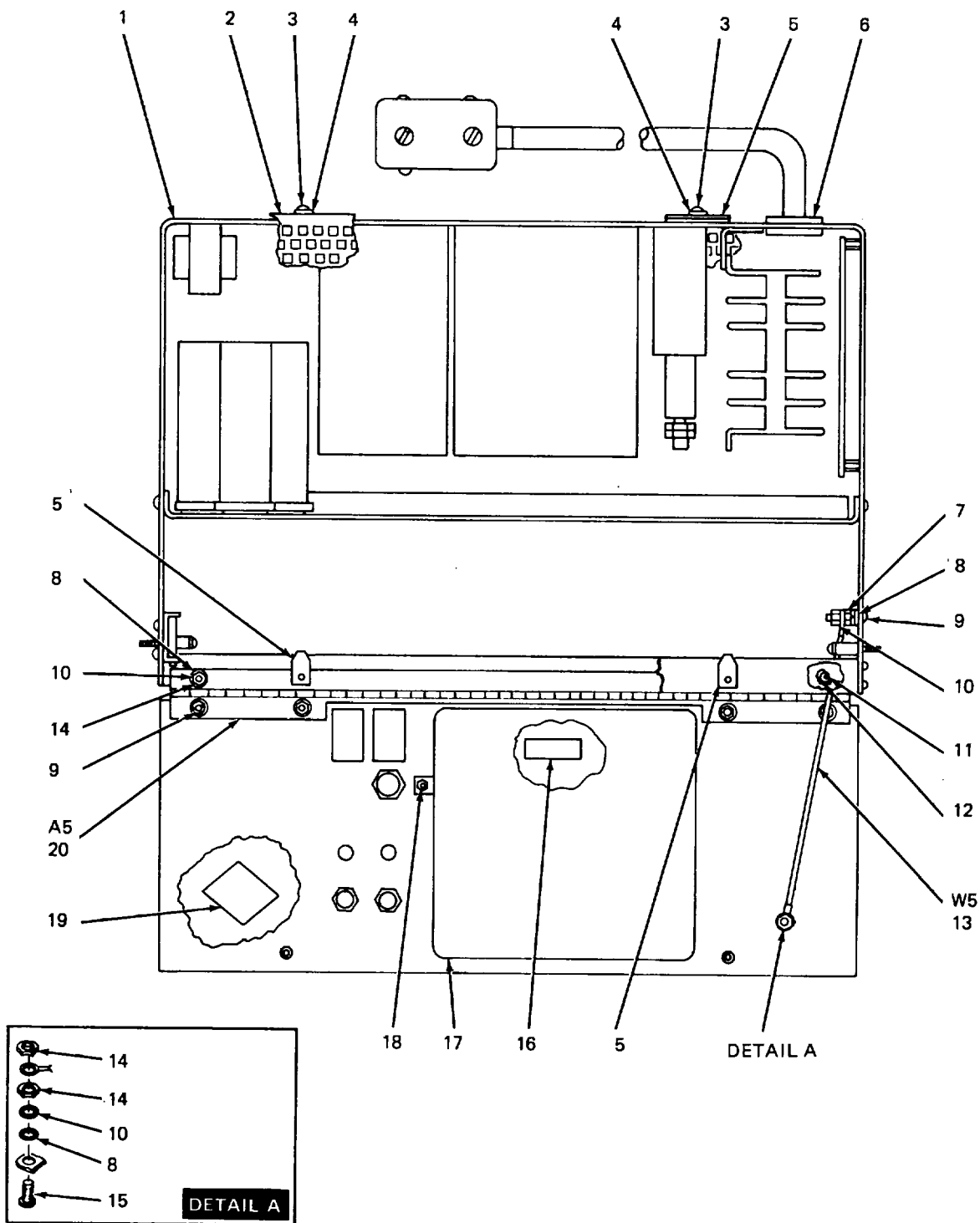

PREFIX ALL REFERENCE DESIGNATIONS WITH 2A3

ELIYM122

Figure 56. Power Supply, TWT No. 1 (Sheet 1 of 3).

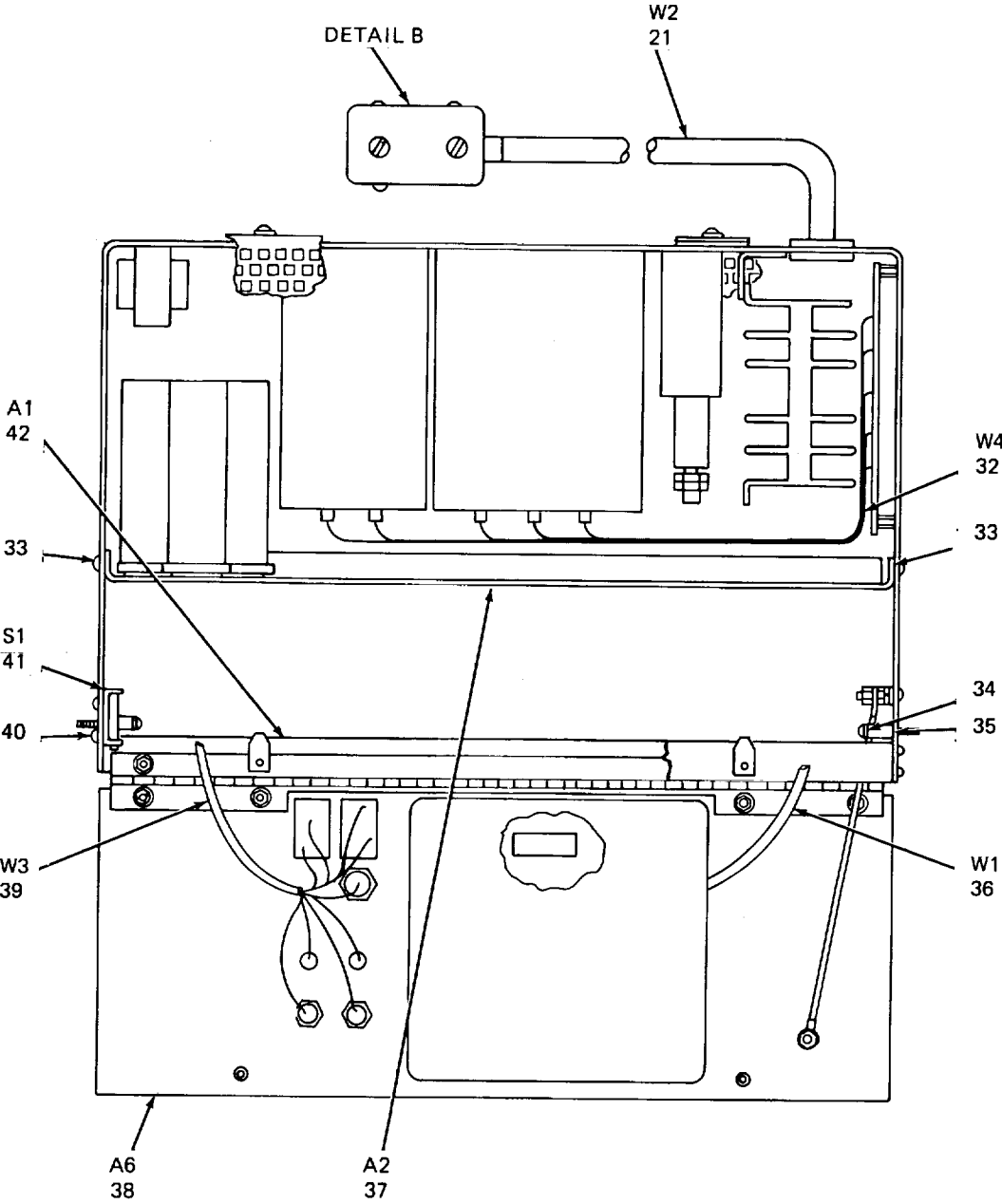

PREFIX ALL REFERENCE DESIGNATIONS WITH 2A3

ELIYM123

Figure 56. Power Supply, TWT No. 1 (Sheet 2 of 3).

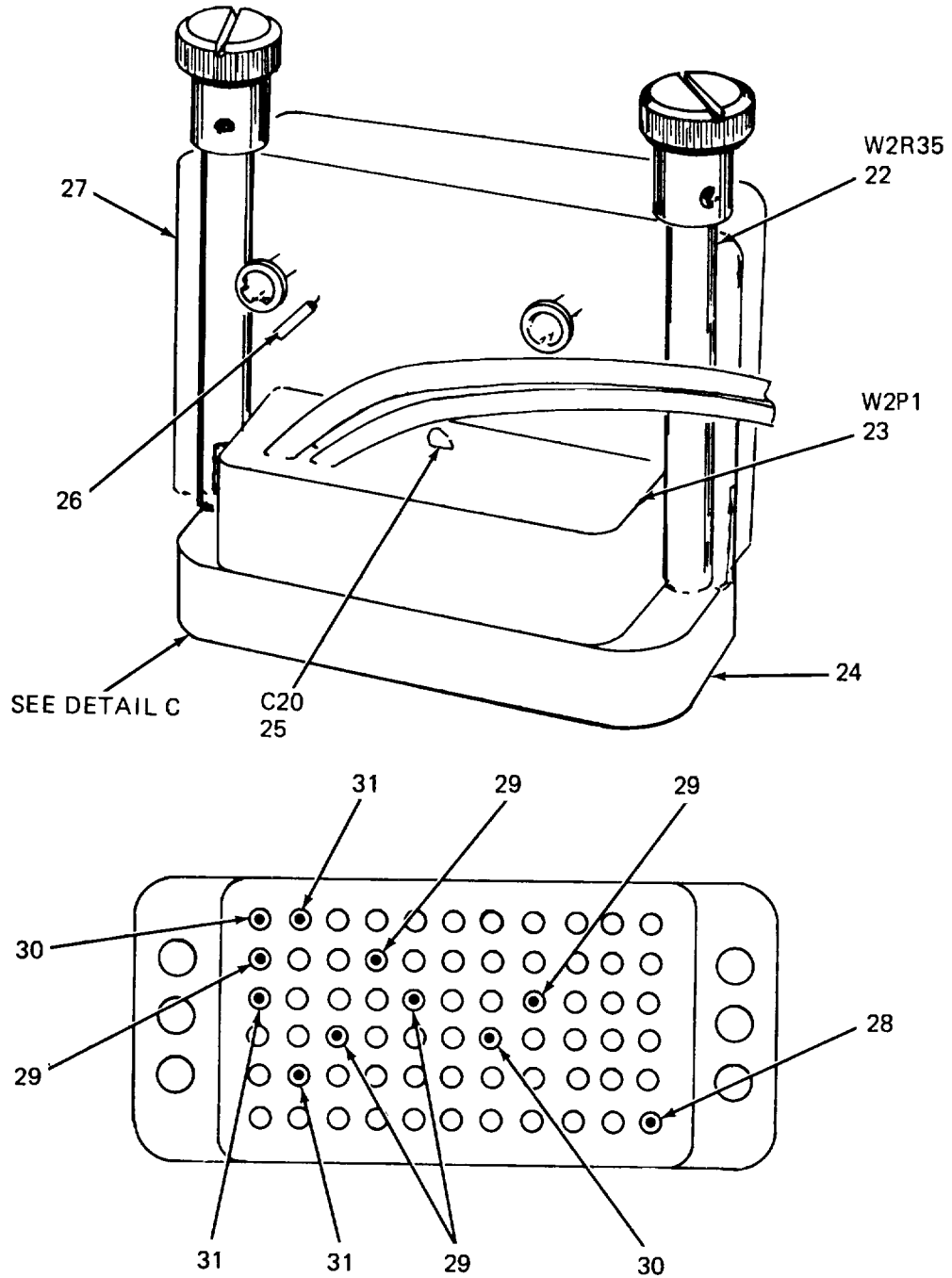

PREFIX ALL REFERENCE
DESIGNATIONS WITH 2A3

ELIYM124

Figure 56. Power Supply, TWT No. 1 (Sheet 3 of 3).

SECTION II

REPAIR PARTS LIST

(1) ILLUSTRATION		(2)	(3)	(4)	(5)	(6)	(7)	(8)
(a) FIG NO.	(b) ITEM NO.	SMR CODE	NATIONAL STOCK NUMBER	PART NUMBER	FSCM	DESCRIPTION USABLE ON CODE	U/M	QTY INC IN UNIT
						GROUP: 0904 POWER SUPPLY, TWT NO. 1		
56	1	PAFHD	5820D-00-383-6180	622-1660-001	13499	POWER SUPPLY,TWT DCJ	EA	2
56	1	PAFHD	5820-00-383-6180	622-1660-001	13499	POWER SUPPLY,TWT DCK	EA	2
56	1	PAFHD	5820-00-383-6180	622-1660-001	13499	POWER SUPPLY,TWT DCL	EA	2
56	1	PAFHD	5820-00-383-6180	622-1660-001	13499	POWER SUPPLY,TWT DCM	EA	2
56	2	XAHZZ		566-3716-001	13499	COVER, TOP/BOTTOM.....	EA	2
56	3	XBHZZ	5305-00-855-7658	MS24622-18	96906	SCREW,TAPPING,THREAD FORMING.....	EA	8
56	4	XBHZZ	5310-00-574-9750	310-0447-000	79807	WASHER,FLAT	EA	12
56	5	XBHZZ		C8101-6-4	78553	NUT,PLAIN,HEXAGON	EA	4
56	6	PAFZZ		OCB875	28520	BUSHING,PANEL,NONMETALLIC.....	EA	1
56	7	XBHZZ	5310-00-857-5547	68NM62	72962	NUT,SELF-LOCKING CLINCH	EA	1
56	8	XBHZZ	5310-00-515-8243	310-0046-000	79807	WASHER,FLAT	EA	6
56	9	XBHZZ	5305-00-054-6653	HS51957-29	96906	SCREW,MACHINE	EA	6
56	10	XBHZZ	5310-00-929-6395	310-0071-C00	79807	WASHER,LOCK	EA	6
56	11	XBHZZ		C8101-6-4	78553	NUT,PLAIN,HEXAGON	EA	2
56	12	XBHZZ	5310-00-574-9790	310-0447-000	T9807	WASHER,FLAT	EA	4
56	13	XBHZZ		990-15-314	70958	WIRE ROPE ASSEMBLY	EA	1
56	14	XBHZZ	5310-00-616-8660	P313-0045-000	77250	NUT,PLAIN,HEXAGON	EA	6
56	15	XBHZZ	5305-00-054-6656	M551957-32	96906	SCREW,MACHINE	EA	1
56	16	XBHZZ		631-8532-001	13499	DECAL.....	EA	1
56	17	XBHZZ		566-3722-001	13499	COVER,METER.....	EA	1
56	18	XBHZZ	5305-00-054-6652	MS51957-28	96906	SCREW,MACHINE	EA	2
56	19	XBHZZ		627-3555-C01	13499	DECAL,WARNING	EA	2
56	20	XBHZZ		566-3714-001	13499	HINGE,PANEL.....	EA	1
56	21	PAFZZ	5995-01-017-6975	610-1547-001	13499	CABLE,ASSEMBLY.....	EA	1
56	22	PAFZZ	5905-00-107-0656	RCR07GIOOKS	81349	RESISTOR,FIXED,COMPOSITION	EA	1
56	23	PAFZZ	5935-00-226-3160	372-5599-040	13499	CONNECTOR,PLUG,ELECTRICAL	EA	1
56	24	XAFZZ	5365-00-598-5416	MS3420-12	96906	BUSHING,ELECTRICAL CONDUCTOR.....	EA	1
56	25	PAFZZ		41C121A2	56289	CAPACITOR,FIXED,CERAMIC	EA	1
56	26	XBFZZ	5940-00-636-5590	31890	00779	TERMINAL,LUG	EA	7
56	27	XBFZZ	5935-00-278-4192	H66EL	10400	HOOD.....	EA	1
56	28	PAFZZ	5935-00-932-0010	100Y1020S30	81312	CONTACT,ELECTRICAL.....	EA	1
56	29	PAFZZ	5999-01-023-4976	100W6722530	81312	CONTACT,ELECTRICAL.....	EA	5
56	30	PAFZZ		372-8019-000	13499	CONTACT,ELECTRICAL.....	EA	1
56	31	PAFZZ	5999-01-023-7764	100BK1014530	81312	CONTACT,ELECTRICAL.....	EA	5
56	32	PAFZZ	5995-01-017-6977	610-1549-001	13499	CABLE,ASSEMBLY.....	EA	1
56	33	XBFZZ	5305-00-727-8832	MS551959-29	96906	SCREW,MACHINE	EA	6
56	34	XBHZZ	5305-00-059-3662	MS51958-66	96906	SCREW,MACHINE	EA	1
56	35	XBHZZ	6625-00-446-7801	340-0643-C00	91314	SLEEVE,SPRING	EA	4
56	36	PAFZZ	5995-01-017-6974	610-1546-001	13499	CABLE,ASSEMBLY.....	EA	1
56	37	XAFZZ		627-2239-001	13499	CHASSIS ASSEMBLY,CENTER	EA	1
56	38	XAHZZ		793-3320-002	13499	PANEL ASSEMBLY.....	EA	1
56	39	PAFZZ	5995-01-017-6976	610-1548-001	13499	CABLE,ASSEMBLY.....	EA	1
56	40	XBHZZ	5305-00-763-6962	MS51959-27	96906	SCREW,MACHINE	EA	2
56	41	PAHZZ	5930-00-519-8144	2AC3	91929	SWITCH,INTERLOCK	EA	1
56	42	XAHZZ		66-3731-001	13499	ANGLE, TOP	EA	1
243/(244 blank)								

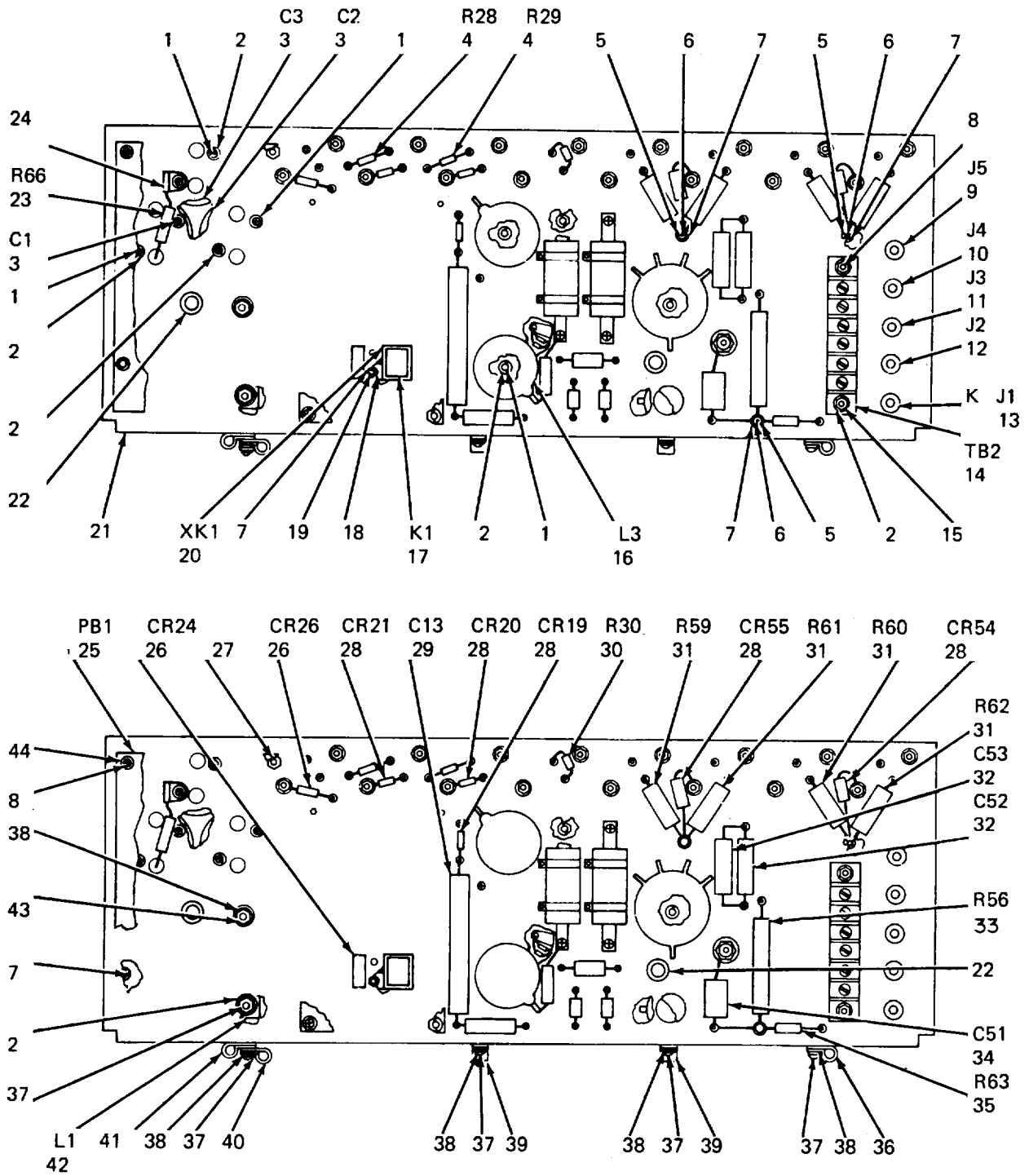

PREFIX ALL REFERENCE DESIGNATIONS WITH 2A3A2

ELIYM125

Figure 57. Chassis Assembly, Front (Sheet 1 of 2)

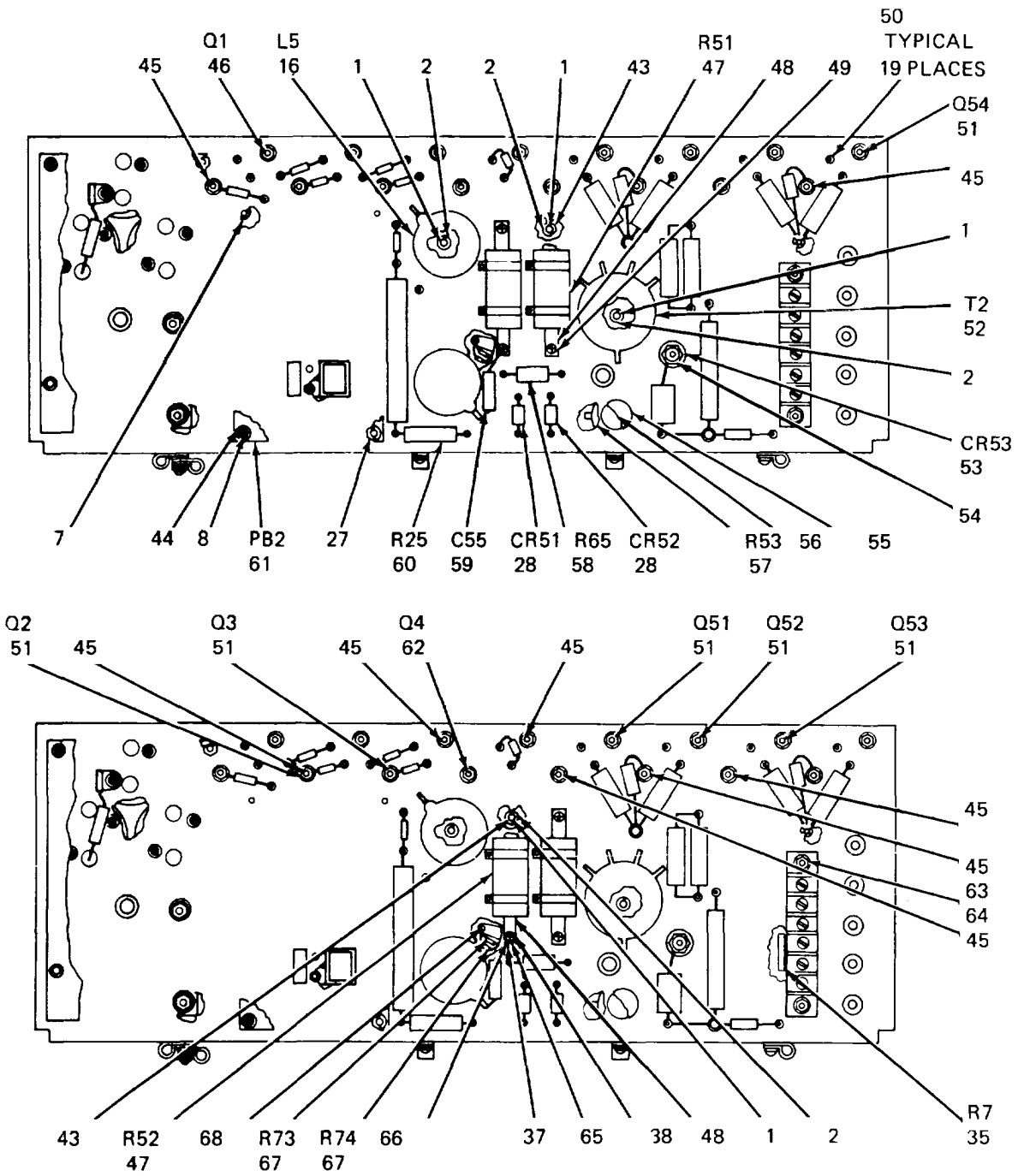

PREFIX ALL REFERENCE DESIGNATIONS WITH 2A3A2

ELIYM126

Figure 57. Chassis Assembly, Front (Sheet 2 of 2)

SECTION II

REPAIR PARTS LIST

(1) ILLUSTRATION		(2)	(3)	(4)	(5)	(6)	(7)	(8)
(a) FIG NO.	(b) ITEM NO.	SMR CODE	NATIONAL STOCK NUMBER	PART NUMBER	FSCM	DESCRIPTION USABLE ON CODE	U/M	QTY INC IN UNIT
						GROUP: 090401 CHASSIS ASSEMBLY, FRONT		
57	1	XBHZZ	5305-00-054-6651	MS51957-27	96906	SCREW,MACHINE.....	EA	15
57	2	XBHZZ	5310-00-929-6395	MS35338-136	96906	NASHER,LOCK.....	EA	18
57	3	PAHZZ	5910-00-911-3034	D34109	56289	CAPACITOR,FIXED,ELECTROLYTIC.....	EA	3
57	4	PAHZZ	5905-00-114-5388	RCR20G220KS	81349	RESISTOR,FIXED,COMPOSITION.....	EA	2
57	5	XBHZZ	5940-00-902-2611	5684-186-6	71279	TERMINAL,STUD.....	EA	3
57	6	XBHZZ	5310-00-933-8118	MS35338-135	96906	WASHER,LOCK.....	EA	1
57	7	XBHZZ	5310-00-933-8118	MS35338-135	96906	WASHER,LOCK.....	EA	20
57	8	XBHZZ	5305-00-054-5648	MS51957-14	96906	SCREW,MACHINE.....	EA	19
57	9	PAHZZ		6291-86-5	17117	JACK,TIP.....	EA	1
57	10	PAHZZ	5935-00-258-0705	6291-86-4	17117	JACK,TIP.....	EA	1
57	11	PAHZZ	5935-00-258-0704	6291-86-3	17117	JACK,TIP.....	EA	1
57	12	PAHZZ	5935-00-258-0700	6291-86-2	17117	JACK,TIP.....	EA	1
57	13	PAHZZ	5935-00-258-0698	6291-86-1	17117	JACK,TIP.....	EA	1
57	14	XBHZZ		1596-6	75382	TERMINAL BOARD.....	EA	1
57	15	XBHZZ	5310-00-616-8660	P313-0045-000	77250	NUT,PLAIN,HEXAGON.....	EA	8
57	16	PAHZZ	5950-00-942-2855	14565	07388	INDUCTOR.....	EA	2
57	17	PAHZZ	5945-00-899-9350	T154X850	70309	RELAY,ARMATURE.....	EA	1
57	18	PAHZZ	5310-00-208-3786	P313-0132-000	77250	NUT,PLAIN,HEXAGON.....	EA	1
57	19	XBHZZ	5305-00-054-5650	MS51957-16	96906	SCREW,MACHINE.....	EA	1
57	20	PAHZZ	5935-00-830-6348	30055-2	02288	SOCKET,RELAY.....	EA	1
57	21	XAHZZ		566-3762-001	13499	CHASSIS ASSEMBLY,CENTER.....	EA	1
57	22	PAHZZ	5325-00-185-0017	MS35489-33	96906	GROMMET,RUBBER.....	EA	2
57	23	PAHZZ	5905-00-060-3731	RW69V1RO	81349	RESISTOR,FIXED,WIREWOUND.....	EA	1
57	24	XBHZZ	5940-00-738-1265	547-5305-002	13499	TERMINAL,SOLDER.....	EA	1
57	25	AFFHD		627-2241-001	13499	BOARD,PRINTED CIRCUIT.....	EA	1
57	26	PAHZZ		353-2607-003	13499	SEMICONDUCTOR DEVICE,DIODE.....	EA	2
57	27	XBHZZ	5340-00-855-3230	540-9176-003	13499	POST,ELEC-MECH EQUIPMENT.....	EA	8
57	28	PAHZZ	5961-00-261-8883	353-3718-021	13499	SEMICONDUCTOR DEVICE,DIODE.....	EA	6
57	29	PAHZZ	5910-00-438-6441	600D187G050DX5	56289	CAPACITOR,FIXED,ELECTROLYTIC.....	EA	1
57	30	PAHZZ	5905-00-106-9344	RCR20G101KS	81349	RESISTOR,FIXED,COMPOSITION.....	EA	1
57	31	PAHZZ	5905-00-872-9777	RS5X105GR0500K	91637	RESISTOR,FIXED,HIREWOUND.....	EA	4
57	32	PAHZZ	5910-00-681-9326	118P33402S4	56289	CAPACITOR,FIXED,MET-PAPER.....	EA	2
57	33	PAHZZ	5905-00-994-7127	RW68V1RO	81349	RESISTOR,FIXED,WIREWOUND.....	EA	1
57	34	PAHZZ	5910-00-144-4383	150D226X0035R2	56289	CAPACITOR,FIXED,ELECTROLYTIC.....	EA	1
57	35	PAHZZ	5905-00-990-0018	RW67V221	81349	RESISTORFIXED,WIREHWOOUND.....	EA	2
57	36	XBHZZ	5304-00-337-8642	HP9N	09922	CLAMP,LOOP.....	EA	1
57	37	XBHZZ	5305-00-054-6652	MS51957-28	96906	SCREW,MACHINE.....	EA	9
57	38	XBHZZ	5310-00-584-7139	310-0055-000	79807	WASHER,FLAT.....	EA	9
57	39	XBHZZ	5340-00-782-8737	HP4N	09922	CLAMP,LOOP.....	EA	2
57	40	XBHZZ	5340-00-969-6502	HP5N	09922	CLAMP,LOOP.....	EA	1
57	41	XBHZZ	5340-00-964-2555	HP6N	09922	CLAMP LOOP.....	EA	1
57	42	PAHZZ	5950-00-493-7598	124C40	11700	REACTOR,POWER.....	EA	1
57	43	XBHZZ	5310-00-616-8660	P313-0045-000	77250	NUT,PLAIN,HEXAGON.....	EA	8
57	44	XBHZZ	5310-00-136-1631	310-6340-000	79807	WASHER,FLAT.....	EA	8
57	45	PAHZZ		352-9617-040	13103	MOUNTING KIT,TRANSISTOR TO-3.....	EA	8
					247			

SECTION II

REPAIR PARTS LIST

(1) ILLUSTRATION		(2)	(3)	(4)	(5)	(6)	(7)	(8)
(a) FIG NO.	(b) ITEM NO.	SMR CODE	NATIONAL STOCK NUMBER	PART NUMBER	FSCM	DESCRIPTION USABLE ON CODE	U/M	QTY INC IN UNIT
57	46	PAHZZ		352-0583-013	13499	TRANSISTOR.....	EA	1
57	47	PAHZZ	5905-00-636-6674	RW31V181	81349	RESISTOR, FIXED, WIREWOUND	EA	2
57	48	PAHZZ	5905-00-355-8575	9	44655	BRACKET, RESISTOR	EA	4
57	49	XBHZZ		P343-0170-000	77250	SCREW, MACHINE.....	EA	1
57	50	XBHZZ		014-1025-000599	98291	TERMINAL, STUD.....	EA	19
57	51	PAHZZ	5961-00-929-5014	2N3773	02735	TRANSISTOR.....	EA	6
57	52	PAHZZ	5950-00-492-1885	23878-2	07388	TRANSFORMER.....	EA	1
57	53	PAHZZ	5961-00-935-0138	1N1200	05277	SEMICONDUCTOR DEVICE, DIODE.....	EA	1
57	54	PAHZZ	5961-00-711-2343	HP35W1C	03877	MOUNTING KIT.....	EA	1
57	55	PAHZZ		1-8INSC	99017	CAP, PROTECTIVE	EA	1
57	56	PAHZZ	5340-00-849-1127	3-165C	99017	CAP, PROTECTIVE	EA	1
57	57	PAHZZ	5905-00-764-4864	E100R1	44655	RESISTOR, VARIABLE.....	EA	1
57	58	PAHZZ	5905-00-185-6580	RCR42G471KS	81349	RESISTOR, FIXED, COMPOSITION.....	EA	1
57	59	PAHZZ	5910-00-712-6938	SDB1K03223M	53021	CAPACITOR, FIXED, PAPER	EA	1
57	60	PAHZZ	5905-00-051-5557	RW69VR51	81349	RESISTOR, FIXED, WIREWOUND	EA	1
57	61	AFHFD		627-2242-001	13499	BOARD, PRINTED CIRCUIT.....	EA	1
57	62	PAHZZ		352-0677-043	13499	TRANSISTOR.....	EA	1
57	63	XBHZZ		5685-186-6	71279	TERMINAL, STUD.....	EA	1
57	64	XBHZZ	5310-00-515-8243	310-0046-000	79807	WASHER, FLAT	EA	1
57	65	XBHZZ	5310-00-209-1366	MS35335-58	96906	WASHER, LOCK	EA	1
57	66	XBHZZ		2104-06-02-2520N	78189	TERMINAL, LUG	EA	1
57	67	PAHZZ	5905-00-104-8343	RCR32G100KS	81349	RESISTOR, FIXED, COMPOSITION.....	EA	2
57	68	XBHZZ	5940-00-082-4814	5687-186-6	71279	TERMINAL, STUD.....	EA	1

248/(249 blank)

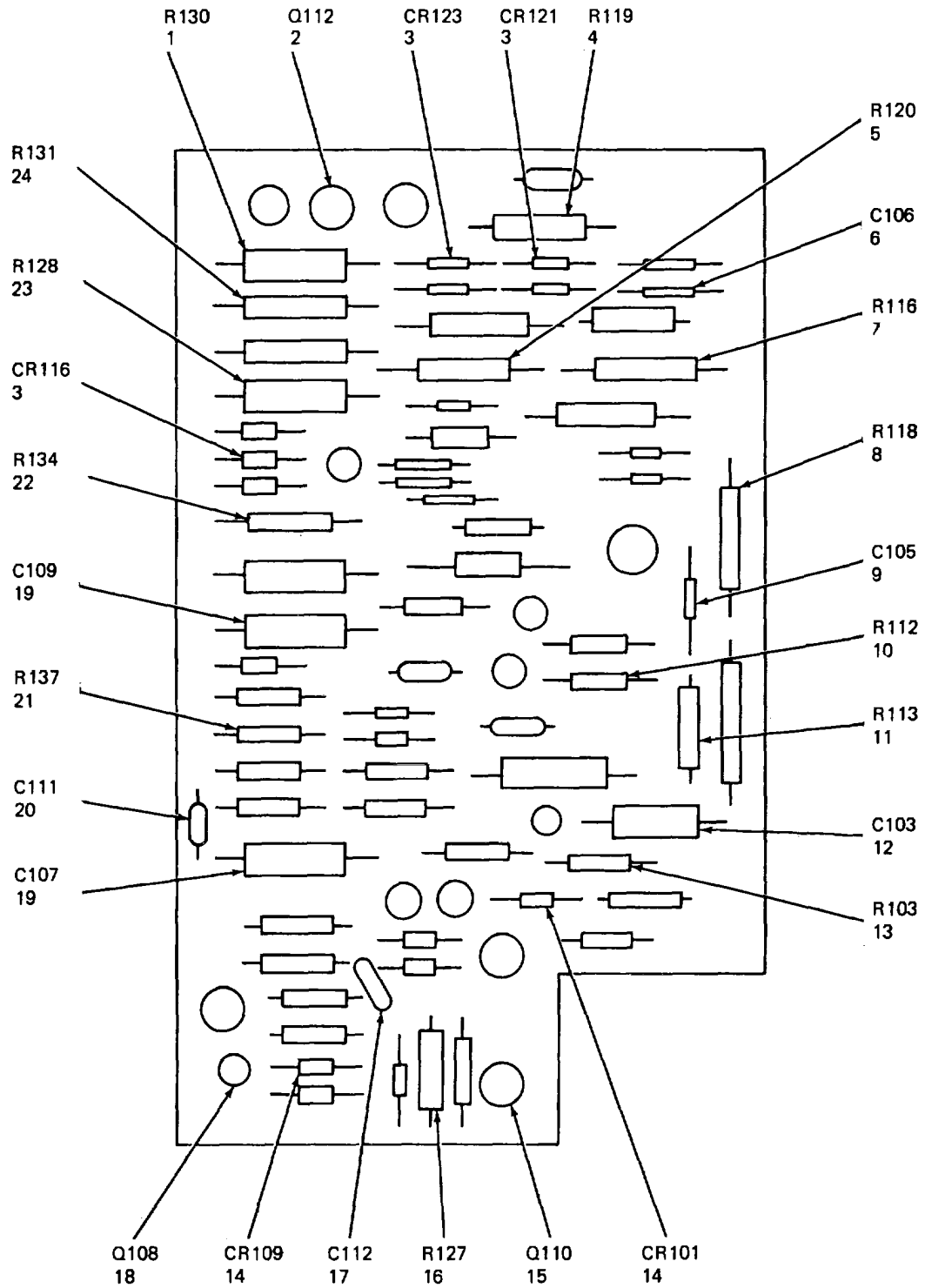

PREFIX ALL REFERENCE
DESIGNATIONS WITH 2A3A2PB1

ELIYM127

Figure 58. Printed Circuit Board, PBI (Sheet 1 of 3).

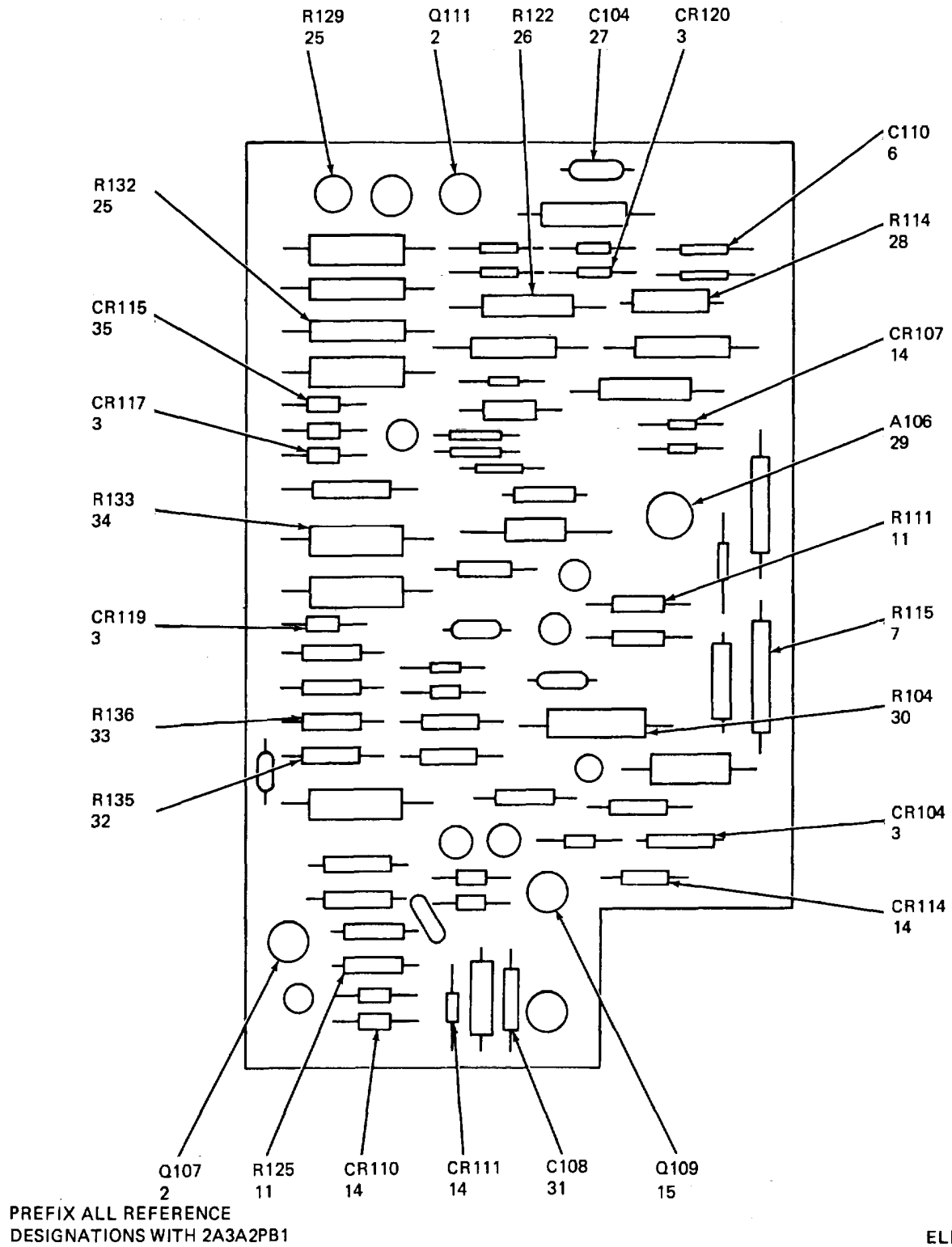

Figure 58. Printed Circuit Board, PBI (Sheet 2 of 3).

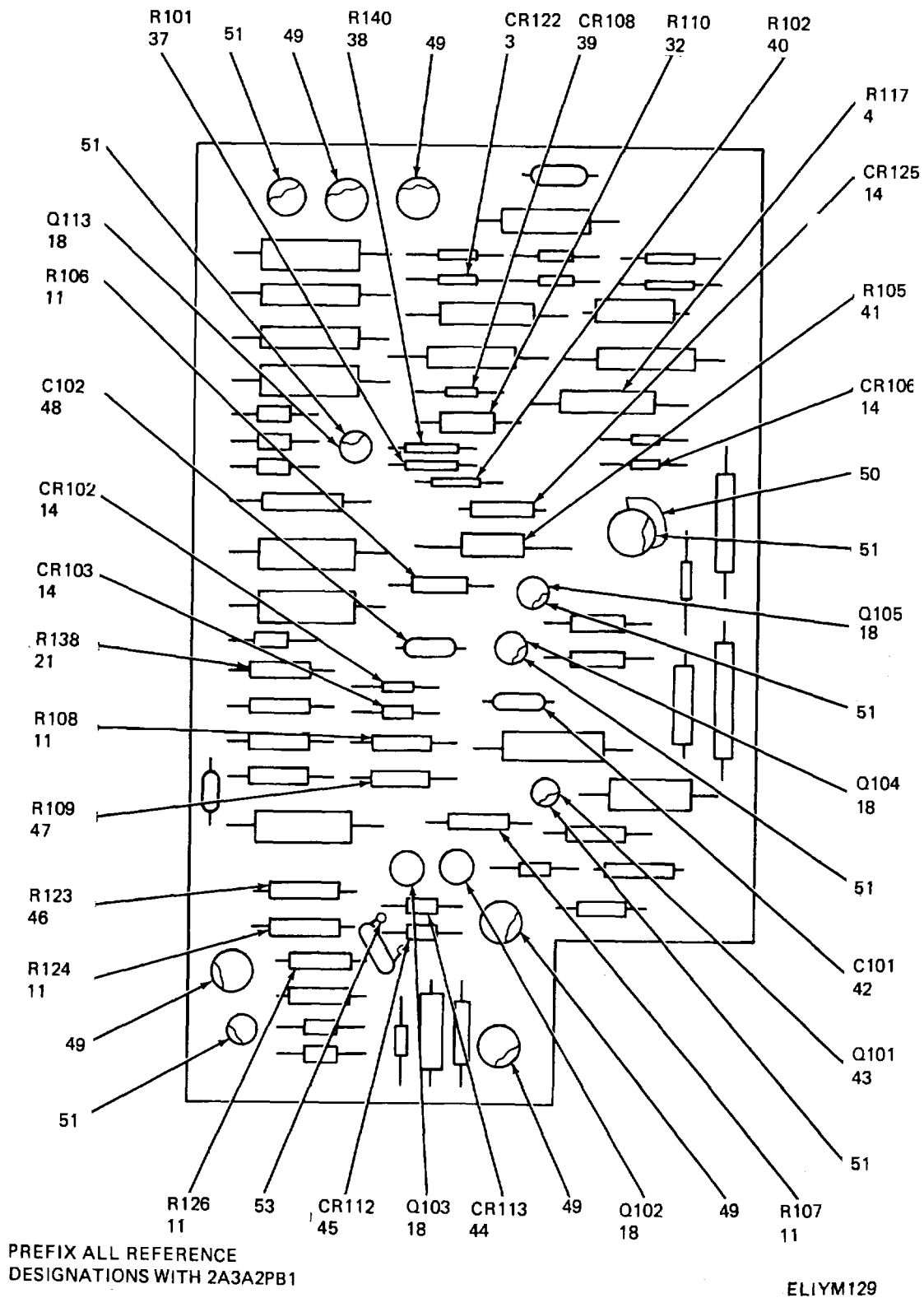

Figure 58. Printed Circuit Board, PBI (Sheet 3 of 3).

SECTION II

REPAIR PARTS LIST

(1) ILLUSTRATION		(2)	(3)	(4)	(5)	(6)	(7)	(8)
(a) FIG NO.	(b) ITEM NO.	SMR CODE	NATIONAL STOCK NUMBER	PART NUMBER	FSCM	DESCRIPTION USABLE ON CODE	U/M	QTY INC IN UNIT
						GROUP: 09040101 PRINTED CIRCUIT BOARD, PB1		
58	1	PAHZZ	5905-00-009-8036	RN65D1101F	81349	RESISTOR, FIXED, FILM.....	EA	1
58	2	PAHZZ	5961-00-394-0256	352-0850-033	13499	TRANSISTOR.....	EA	3
58	3	PAHZZ		353-2607-003	13499	SEMICONDUCTOR DEVICE, DIODE.....	EA	8
58	4	PAHZZ	5905-00-432-6415	RN65D4641F	81349	RESISTOR, FIXED, FILM.....	EA	2
58	5	PAHZZ	5905-00-337-7119	RN65D6190F	81349	RESISTOR, FIXED, FILM.....	EA	1
58	6	PAHZZ	5910-00-495-0042	M39003-01-2117	81349	CAPACITOR, FIXED, ELECTROLYTIC	EA	2
58	7	PAHZZ	5905-00-217-1866	RN65D3482F	81349	RESISTOR, FIXED, FILM.....	EA	2
58	8	PAHZZ	5905-00-577-7504	RN65D1211F	81349	RESISTOR, FIXED, FILM.....	EA	1
58	9	PAHZZ	5910-00-954-9110	C22C333K	16546	CAPACITOR, FIXED, CERAMIC.....	EA	1
58	10	PAHZZ	5905-00-141-0595	RCR20G472KS	81349	RESISTOR, FIXED, COMPOSITION.....	EA	1
58	11	PAHZZ	5905-00-141-0591	RCR20G103KS	81349	RESISTOR, FIXED, COMPOSITION.....	EA	8
58	12	PAHZZ	5910-00-717-0169	DR5E101JO	00853	CAPACITOR, FIXED, MICA	EA	1
58	13	PAHZZ	5905-00-114-5388	RCR20G220KS	81349	RESISTOR, FIXED, COMPOSITION.....	EA	1
58	14	PAHZZ		353-3644-013	13499	SEMICONDUCTOR DEVICE, DIODE	EA	10
58	15	PAHZZ	5961-00-394-0254	352-0646-013	13499	TRANSISTOR.....	EA	2
58	16	PAHZZ	5905-00-111-4742	RCR20G391KS	81349	RESISTOR, FXD, COMPOSITION.....	EA	1
58	17	PAHZZ	5910-00-460-0847	CK06BX104M	81349	CAPACITOR, FIXED, CERAMIC.....	EA	1
58	18	PAHZZ		352-0661-023	13499	TRANSISTOR.....	EA	6
58	19	PAHZZ	5910-00-010-8156	1090406C2030F2	56289	CAPACITOR, FIXED, ELECTROLYTIC	EA	2
58	20	PAHZZ	5910-00-081-0588	5C52A	56289	CAPACITOR, FIXED, CERAMIC.....	EA	1
58	21	PAHZZ	5905-00-141-1116	RCR20G562KS	81349	RESISTOR, FIXED, CODPOSITION.....	EA	2
58	22	PAHZZ	5905-00-997-8076	RCR20GF2ROJ	81349	RESISTOR, FIXED, COMPOSITION.....	EA	1
58	23	PAHZZ	5905-00-199-7502	RN6501781F	81349	RESISTOR, FIXED, FILM.....	EA	1
58	24	PAHZZ	5905-00-224-6388	RN65D8250F	81349	RESISTOR, FIXED, FILM.....	EA	1
58	25	PAHZZ	5905-00-105-1775	62PR200	73138	RESISTOR, VARIABLE, COMPOSITION.....	EA	1
58	26	PAHZZ	5905-00-284-8285	RN65D2611F	81349	RESISTOR, FIXED, FILM.....	EA	1
58	27	PAHZZ	5910-00-079-5253	CM06F0472J03	81349	CAPACITOR, FIXED, ELECTROLYTIC	EA	1
58	28	PAHZZ	5905-00-111-4738	RCR20G152KS	81349	RESISTOR, FIXED, COMPOSITION.....	EA	1
58	29	PAHZZ	5962-00-193-7556	351-7141-012	13499	INTEGRATED CIRCUIT	EA	1
58	30	PAHZZ	5905-00-892-6464	RN65D2373F	81349	RESISTOR, FIXED, FILM.....	EA	1
58	31	PAHZZ	5910-00-113-5488	C22A103K	16546	CAPACITOR, FIXED, CERAMIC.....	EA	1
58	32	PAHZZ	5905-00-111-4734	RCR20G470KS	81349	RESISTOR, FIXED, COMPOSITION.....	EA	2
58	33	PAHZZ	5905-00-110-0196	RCR20G102KS	81349	RESISTOR, FIXED, COMPOSITION.....	EA	1
58	34	PAHZZ		RCR42G222KS	81349	RESISTOR, FIXED, COMPOSITION.....	EA	1
58	35	PAHZZ	5961-00-469-9946	353-3158-001	13499	SEMICONDUCTOR DEVICE, DIODE.....	EA	1
58	36	PAHZZ	5905-00-C36-8778	RN65D5110F	81349	RESISTOR, FIXED, FILM.....	EA	1
58	37	PAHZZ	5905-00-240-7882	RL07S681G	81349	RESISTOR, FIXED, FILM.....	EA	1
58	38	PAHZZ	5905-00-116-8554	RCRO7G105KS	81349	RESISTOR, FIXED, COMPOSITION.....	EA	1
58	39	PAHZZ	5961-00-903-9793	353-3262-001	13499	SEMICONDUCTOR DEVICE, DIODE.....	EA	1
58	40	PAHZZ	5905-00-240-7979	RL07S471G	81349	RESISTOR, FIXED, FILM.....	EA	1
58	41	PAHZZ	5905-00-92-6476	RN65D2872F	81349	RESISTOR, FIXED, FILM.....	EA	1
58	42	PAHZZ	5910-00-995-0614	CM05FD221J03	81349	CAPACITOR, FIXED, MICA	EA	1
58	43	PAHZZ	5961-00-394-0256	352-0900-011	13499	TRANSISTOR.....	EA	1
58	44	PAHZZ		353-3656-013	13499	SEMICONDUCTOR DEVICE, DIODE.....	EA	1
58	45	PAHZZ	5961-00-469-9931	353-2712-001	13499	SEMICONDUCTOR DEVICE, DIODE.....	EA	1
58	46	PAHZZ		RCR20G154KS	81349	RESISTOR, FIXED, COMPOSITION.....	EA	1

SECTION II

REPAIR PARTS LIST

(1) ILLUSTRATION		(2)	(3)	(4)	(5)	(6) DESCRIPTION	(7)	(8)
(a) FIG NO.	(b) ITEM NO.	SMR CODE	NATIONAL STOCK NUMBER	PART NUMBER	FSCM	USABLE ON CODE	U/M	QTY INC IN UNIT
58	47	PAHZZ	5905-00-141-0599	RCR20G393KS	91349	RESISTOR, FIXED, COMPOSITION.....	EA	1
55	48	PAHZZ	5710-00-045-5434	CM06FD272J03	81349	CAPACITOR, FIXED, MICA	EA	1
58	49	PAHZZ	5999-00-226-5281	7717-136DAP	13103	INSULATOR, DISK.....	EA	5
59	50	P HZZ	5999-00-992-9555	TXBFO32-025B	98978	HEATSINK, ELEC-ELEC CMPNT	EA	1
58	51	PAHZZ	5939-02-944-5O12	7717-16DAP	13103	INSULATOR, DISK.....	EA	7
58	52	PAMZZ	5999-0-054-0339	7717-19DAP	13103	INSULATOR, DISK.....	EA	1
58	53	XDHZZ		786-6968-003	13499	TERMINAL, STUD.....	EA	2

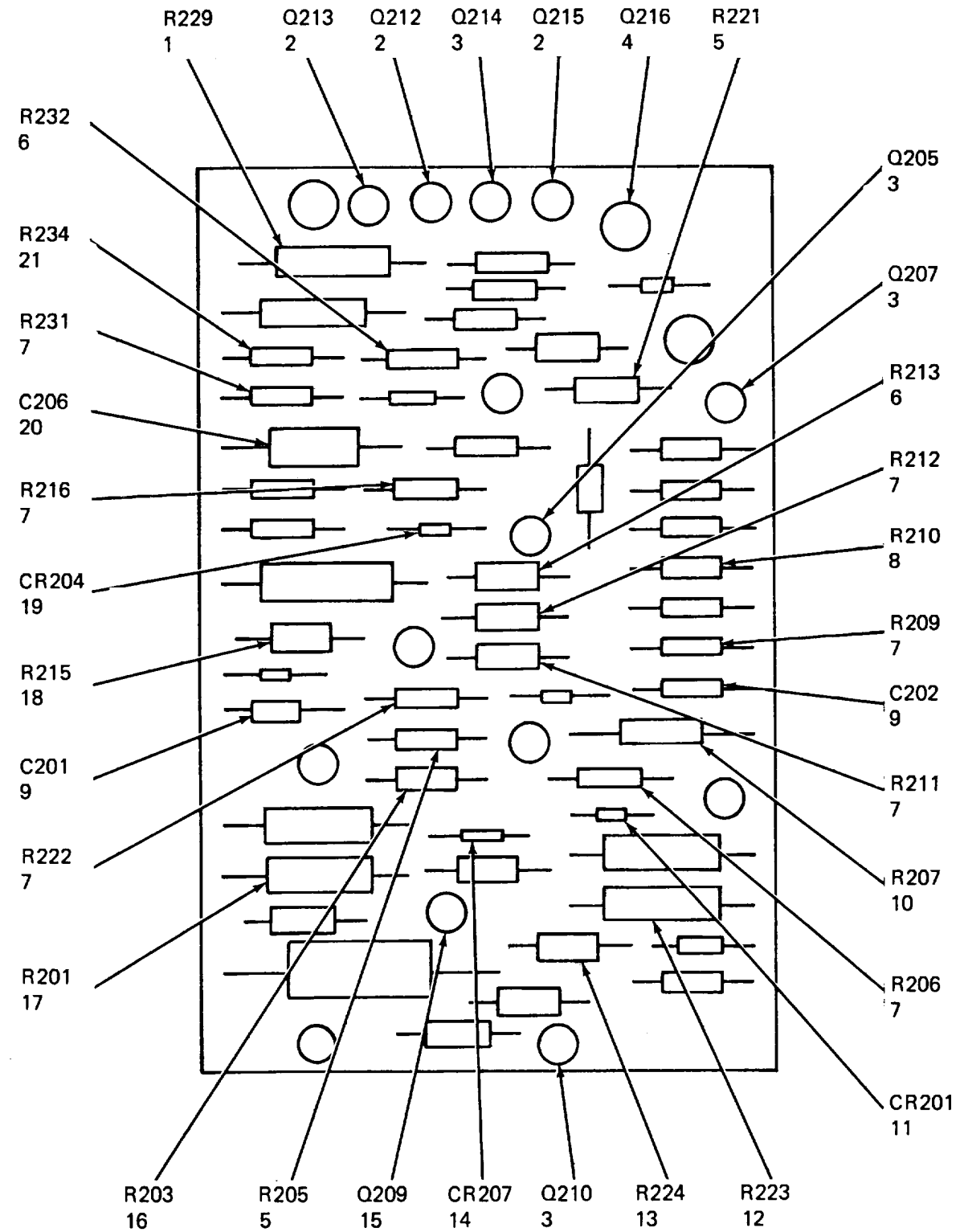
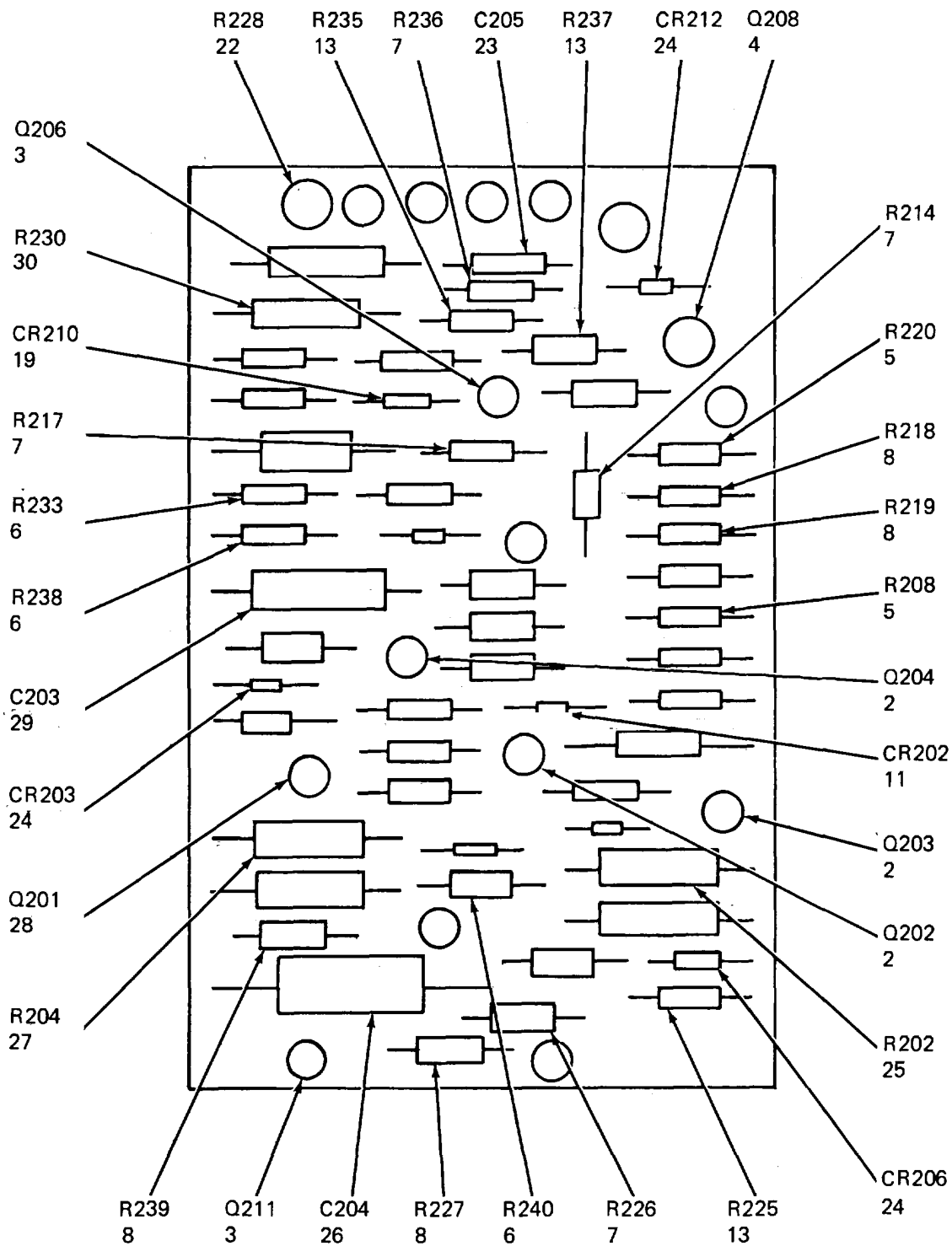

Figure 59. Printed Circuit Board, PB2 (Sheet 1 of 3).



PREFIX ALL REFERENCE
DESIGNATIONS WITH 2A3A2PB2

ELIYM131

Figure 59. Printed Circuit Board, PB2 (Sheet 2 of 3).

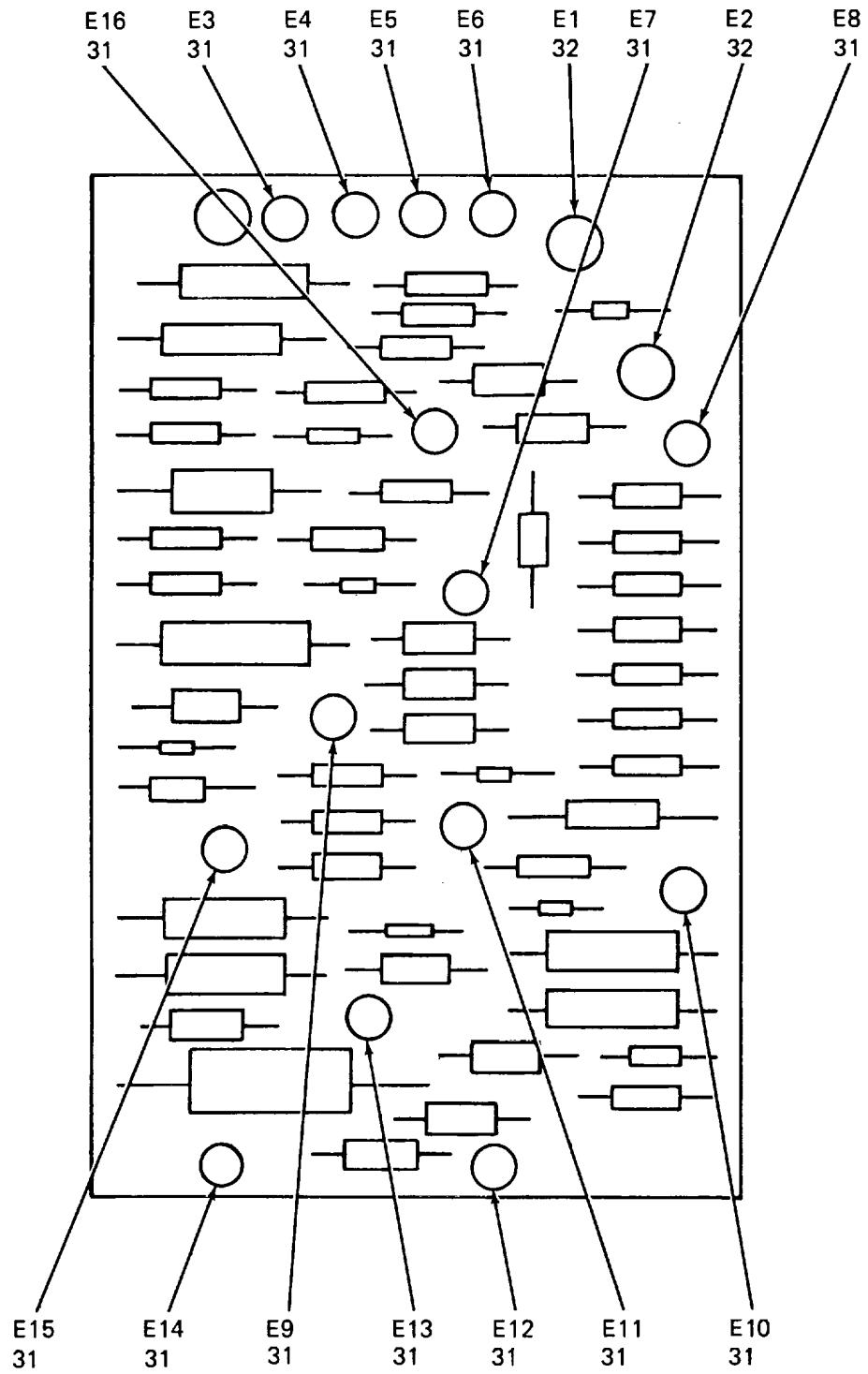

PREFIX ALL REFERENCE
DESIGNATIONS WITH 2A3A2 PB2

ELIYM132

Figure 59. Printed Circuit Board, PB2 (Sheet 3 of 3).

SECTION II

REPAIR PARTS LIST

(1) ILLUSTRATION		(2)	(3)	(4)	(5)	(6)	(7)	(8)
(a) FIG NO.	(b) ITEM NO.	SMR CODE	NATIONAL STOCK NUMBER	PART NUMBER	FSCM	DESCRIPTION USABLE ON CODE	U/M	QTY INC IN UNIT
59	1	PAHZZ	5905-00-308-1639	RN65D21R5F	81349	RESISTOR, FIXED, FILM.....	EA	1
59	2	PAHZZ		352-0661-023	13499	TRANSISTOR.....	EA	6
59	3	PAHZZ	5961-00-394-0220	352-0551-013	13499	TRANSISTOR.....	EA	6
59	4	PAHZZ	5961-00-394-0256	352-0850-033	13499	TRANSISTOR.....	EA	2
59	5	PAHZZ	5905-00-141-0595	RCR20G472KS	81349	RESISTOR, FIXED, COMPOSITION.....	EA	4
59	6	PAHZZ	5905-00-110-0196	RCR20G102KS	81349	RESISTOR, FIXED, COMPOSITION.....	EA	6
59	7	PAHZZ	5905-00-141-0591	RCR20G103KS	81349	RESISTOR, FIXED, COMPOSITION.....	EA	11
59	8	PAHZZ	5905-00-106-1282	RCR20G223KS	81349	RESISTOR, FIXED, COMPOSITION.....	EA	5
59	9	PAHZZ	5910-00-933-4002	C22C104K	16546	CAPACITOR, FIXED, CERAMIC.....	EA	2
59	10	PAHZZ	5905-00-131-5807	RN6501003F	81349	RESISTOR, FIXED, FILM.....	EA	1
59	11	PAHZZ		353-3644-013	13499	SEMICONDUCTOR DEVICE, DIODE.....	EA	2
59	12	PAHZZ	5905-00-199-7500	RN65D6813F	81349	RESISTOR, FIXED, FILM.....	EA	1
59	13	PAHZZ	5905-00-141-1165	RCR20G682JS	81349	RESISTOR, FIXED, COMPOSITION.....	EA	3
59	14	PAHZZ	5961-00-481-5227	353-2724-001	13499	SEMICONDUCTOR DEVICE, DIODE.....	EA	1
59	15	PAHZZ	5961-00-083-2688	352-0740-011	13499	TRANSISTOR.....	EA	1
59	16	PAHZZ	5905-00-114-5388	RCR20G220KS	81349	RESISTOR, FIXED, COMPOSITION.....	EA	1
59	17	PAHZZ	590500-060-2484	RN65D2612F	81349	RESISTOR, FIXED.....	EA	1
59	18	PAHZZ	5905-00-106-9345	RCR20G683KS	81349	RESISTOR, FIXED, COMPOSITION.....	EA	1
59	19	PAHZZ	5961-00-879-3091	353-21718-001	13499	SEMICONDUCTOR DEVICE, DIODE.....	EA	2
59	20	PAHZZ	5910-00-495-0042	M39003-01-2117	81349	CAPACITOR, FIXED, ELECTROLYTIC.....	EA	1
59	21	PAHZZ	5905-00-141-0599	RCR20G393KS	81349	RESISTOR, FIXED, COMPOSITION.....	EA	1
59	22	PAHZZ	5905-00-087-4143	62PR100	73138	RESISTOR, VARIABLE, COMPOSITION.....	EA	1
59	23	PAHZZ	5910-00-165-2797	109D106X005OC2	56289	CAPACITOR, FIXED, ELECTROLYTIC.....	EA	1
59	24	PAHZZ		353-2607-003	13499	SEMICONDUCTOR DEVICE, DIODE.....	EA	3
59	25	PAHZZ	5905-00-337-7125	RN65D1782F	81349	RESISTOR, FIXED, FILM.....	EA	1
59	26	PAHZZ	5910-00-005-3183	CL65BG181MPE	81349	CAPACITOR, FIXED, ELECTROLYTIC.....	EA	1
59	27	PAHZZ	5905-00-892-6464	RN65D2373F	81349	RESISTOR, FTXED, FILM.....	EA	1
59	28	PAHZZ	5961-00-106-3698	352-0900-011	13499	TRANSISTOR.....	EA	1
59	29	PAHZZ	5910-00-010-8156	109D406C2030F2	56289	CAPACITOR, FIXED, ELECTROLYTIC.....	EA	1
59	30	PAHZZ	5905-00-325-4543	RN65D3481F	81349	RESISTOR, FIXED, FILM.....	EA	1
59	31	PAHZZ	5999-00-872-5968	7717-130DAP	13103	INSULATOR, DISK.....	EA	14
59	32	PAHZZ	5999-00-109-0336	7717-114N	13103	INSULATOR, DISK.....	EA	2

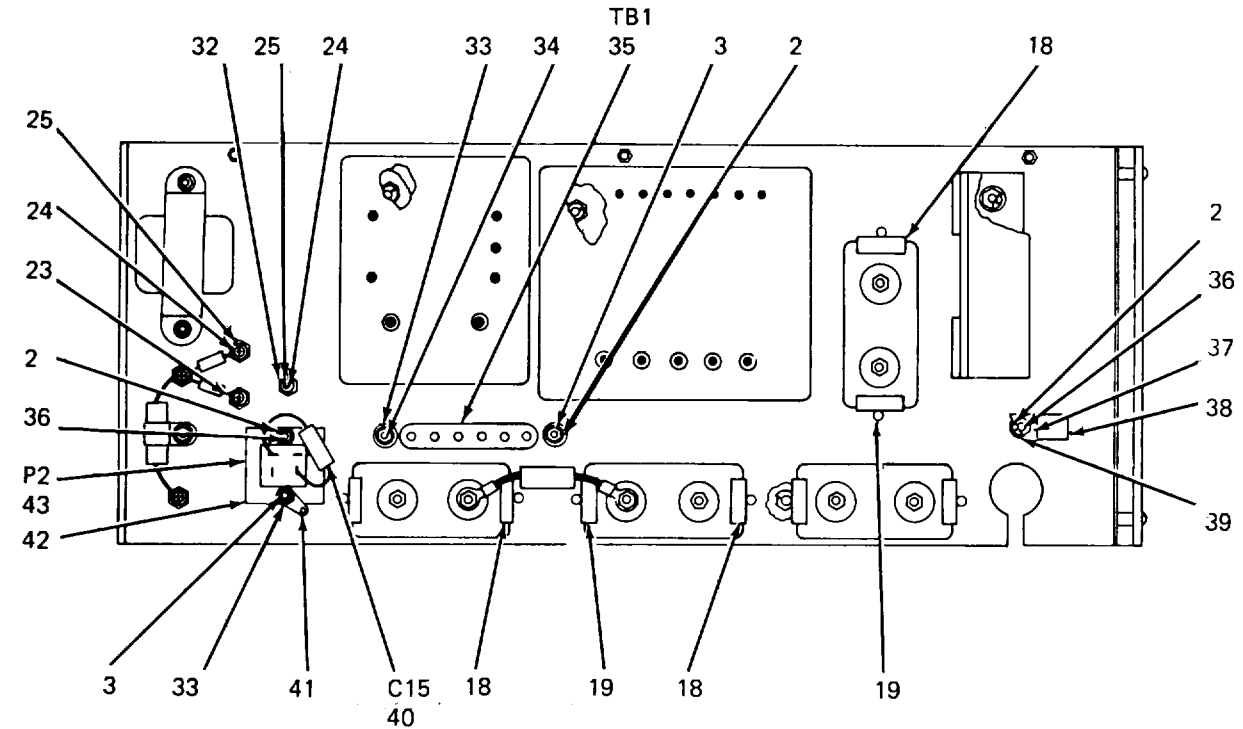
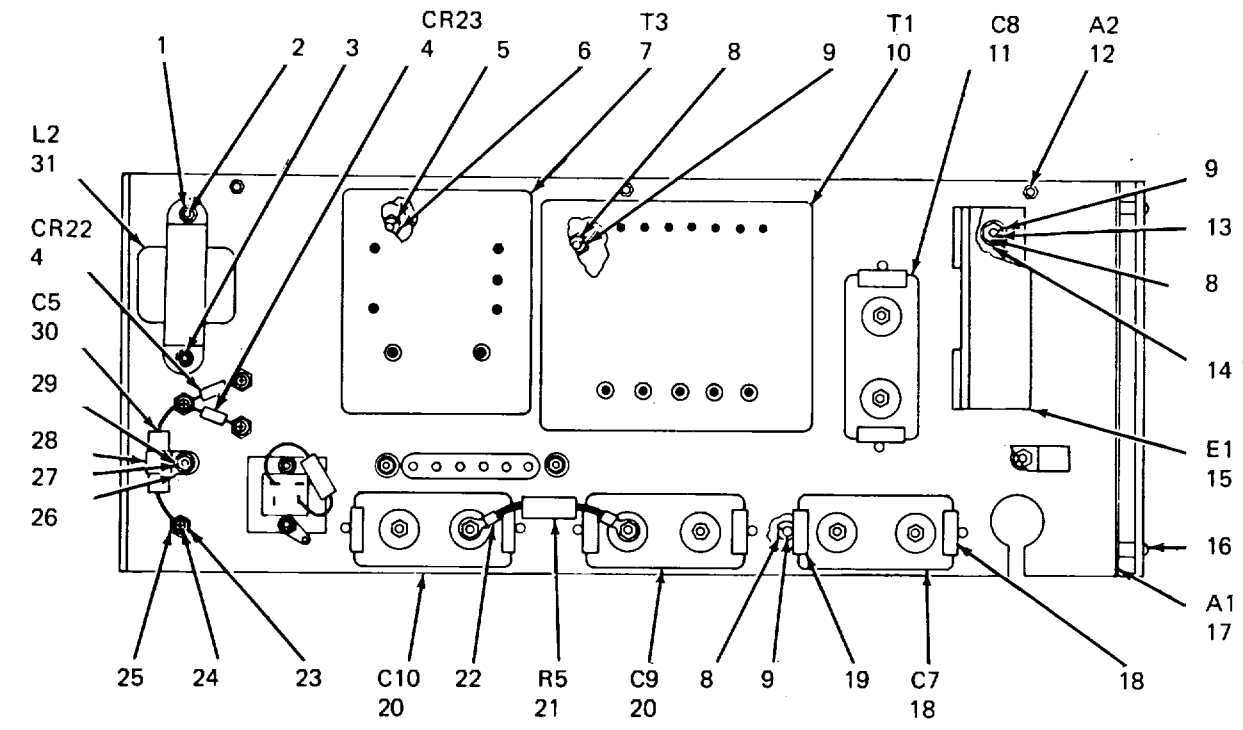

PREFIX ALL REFERENCE DESIGNATIONS WITH 2A3A3

ELIYM133

Figure 60. Chassis Assembly, Rear.

SECTION II

REPAIR PARTS LIST

(1) ILLUSTRATION		(2)	(3)	(4)	(5)	(6)	(7)	(8)
(a) FIG NO.	(b) ITEM NO.	SMR CODE	NATIONAL STOCK NUMBER	PART NUMBER	FSCM	DESCRIPTION USABLE ON CODE	U/M	QTY INC IN UNIT
						GROUP: 090402 CHASSIS ASSEMBLY,REAR		
60	1	XBHZZ	5305-00-054-6652	MS51957-28	96906	SCREW,MACHINE.....	EA	2
60	2	XBHZZ	5310-00-929-6395	310-0071-000	79807	WASHER,LOCK.....	EA	7
60	3	XBHZZ	5310-00-616-8660	P313-0045-000	77250	NUT,PLAIN,HEXAGON.....	EA	6
60	4	PAHZZ	5961-00-261-8883	353-3718-021	13499	SEMICONDUCTOR DEVICE,DIODE.....	EA	2
60	5	XBHZZ	5310-00-934-9759	MS35649-284	96906	NUT,PLAIN,HEXAGON.....	EA	4
60	6	XBHZZ	5310-00-933-8119	M535338-137	96906	WASHER,LOCK.....	EA	4
60	7	PAHZZ	5950-00-830-9680	3-18593	70674	TRANSFORMER.....	EA	1
60	8	XBHZZ	5310-00-934-9765	MS35650-304	96906	NUT,PLAIN,HEXAGON.....	EA	2
60	9	XBHZZ	5310-00-933-8120	310-0073-000	79807	WASHER,LOCK.....	EA	2
60	10	PAHZZ	6120-00-460-0103	3-18592	70674	TRANSFORMER.....	EA	1
60	11	PAHZZ	5910-00-777-3273	LK80-104Y	99120	CAPACITOR,FIXED,FILM.....	EA	2
60	12	XAHZZ		566-3748-001	13499	CHASSIS,REAR.....	EA	1
60	13	XBHZZ	5305-00-059-3659	MS51958-63	96906	SCREW,MACHINE.....	EA	2
60	14	XBHZZ	5310-00-685-1450	310-0049-000	79807	WASHER,FLAT.....	EA	2
60	15	XAHZZ		627-9256-001	13499	HEATSINK ASSEHBLY,FILAMENT.....	EA	1
60	16	XBHZZ		566-3717-001	13499	BUSHING,RETAINER-SCREW.....	EA	4
60	17	PAHHD	5820-01-023-9534	627-2236-001	13499	BOARD,RECTIFIER ASSEMBLY.....	EA	1
60	18	XBHZZ	5910-00-944-8032	CP072SA4	81349	BRACKET,CAPACITOR,MOUNTING.....	EA	4
60	19	XBHZZ	5910-00-913-2906	CP072SA3	81349	BRACKET,CAPACITOR,MOUNTING.....	EA	4
60	20	PAHZZ	5910-00-020-2539	LK30-105Y20S	99120	CAPACITOR,FIXED,FILM.....	EA	2
60	21	PAHZZ	5905-00-985-5401	RW67V471	81349	RESISTOR,FIXED,WIRE WOUND.....	EA	1
60	22	XBHZZ	5940-00-321-5329	3	79963	TERMINAL,LUG.....	EA	2
60	23	XBHZZ	5940-00-259-8457	RTMT12M	91663	TERMINAL,STANDOFF.....	EA	4
60	24	XBHZZ	5305-00-054-5648	MS51957-14	96906	SCREW,MACHINE.....	EA	5
60	25	XBHZZ	5310-00-933-8118	MS35338-135	96906	WASHER,LOCK.....	EA	5
60	26	XBHZZ	5310-00-136-1631	310-6340-000	79807	WASHER,FLAT.....	EA	1
60	27	XBHZZ	5305-00-054-5650	MS51957-16	96906	SCREW,MACHINE.....	EA	1
60	28	XBHZZ	5340-00-158-0033	V1009	06915	BRACKET,CAPACITOR,MOUNTING.....	EA	1
60	29	XBHZZ	5310-00-982-4999	79NM40	72962	NUT,PLAIN,HEXAGON.....	EA	1
60	30	PAHZZ	5910-00-892-9648	MA20-42164	37942	CAPACITOR,FIXED,ELECTROLYTIC.....	EA	1
60	31	PAHZZ	5950-00-982-2465	953-0671-400	83003	INDUCTOR.....	EA	1
60	32	XBHZZ	5940-00-902-2611	5684-186-6	71279	TERMINAL,STUD.....	EA	1
60	33	XBHZZ	5310-00-515-8243	310-0046-000	79807	WASHER,FLAT.....	EA	2
60	34	XBHZZ	5305-00-054-6655	MS51957-31	96906	SCREW,MACHINE.....	EA	2
60	35	XBHZZ		1596-6	75382	TERMINAL,STRIP.....	EA	1
60	36	XBHZZ	5305-00-054-6653	MS51957-29	96906	SCREW,MACHINE.....	EA	4
60	37	XBHZZ		540-9237-003	13499	POST,ELEC-MECH EQUIPMENT.....	EA	1
60	38	XBHZZ	5340-00-969-6502	HPSN	09922	CLAMP,CABLE.....	EA	1
60	39	XBHZZ	5310-00-439-5940	302-0513-000	07896	WASHER,NONMETALLIC.....	EA	2
60	40	PAHZZ	5910-00-005-3181	109D566X0075T2	56289	CAPACITOR,FIXED,ELECTROLYTIC.....	EA	1
60	41	XBHZZ	5940-00-156-7344	2104-06-02-2520N	78189	TERMINAL,LUG.....	EA	1
60	42	XBHZZ		785-2480-001	13499	BRACKET,CONNECTOR.....	EA	1
60	43	PAHZZ	5935-00-665-7965	P304AB	71785	CONNECTOR,PLUG,ELECTRICAL.....	EA	1

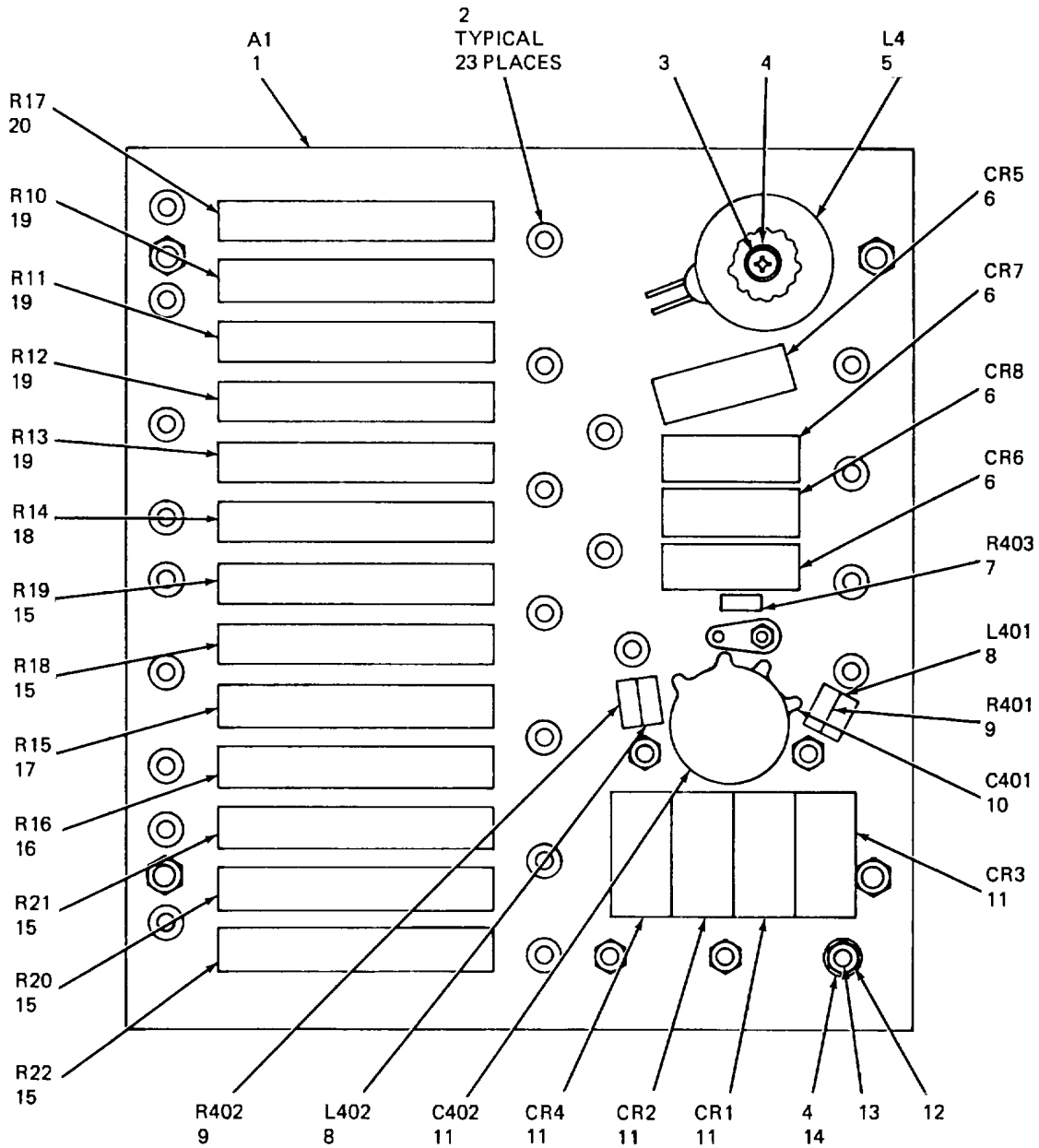

PREFIX ALL REFERENCE
DESIGNATIONS WITH 2A3A3A1

ELIYM134

Figure 61. Board Rectifier Assembly.

SECTION II

REPAIR PARTS LIST

(1) ILLUSTRATION		(2)	(3)	(4)	(5)	(6)	(7)	(8)
(a) FIG NO.	(b) ITEM NO.	SMR CODE	NATIONAL STOCK NUMBER	PART NUMBER	FSCM	DESCRIPTION USABLE ON CODE	U/M	QTY INC IN
GROUP: 09040201 BOARD RECTIFIER ASSEMBLY								
61	1	XAHZZ		566-3727-001	13499	BOARD,RECTIFIER ASSEMBLY.....	EA	1
61	2	XBHZZ		014-1025-000599	98291	TERMINAL,STUD.....	EA	23
61	3	XBHZZ	5940-00-230-9339	P343-0329-000	77250	SCREW,MACHINE.....	EA	1
61	4	XBHZZ	5310-00-584-7139	310-0055-000	79807	WASHER,FLAT.....	EA	4
61	5	PAHZZ	5950-00-764-0397	MS2A68	11402	INDUCTOR.....	EA	1
61	6	PAHZZ	5961-00-261-8882	353-0440-011	13499	SEMICONDUCTOR DEVICE,DIODE.....	EA	4
61	7	PAHZZ	5905-00-106-3668	RCR07G22OKS	81349	RESISTOR,FIXEBD,COMPOSITION.....	EA	1
61	B	PAHZZ	5950-00-848-0282	MS90539-07	96906	INDUCTOR.....	EA	2
61	9	PAHZZ	5905-00-141-1168	RCR20G222KS	81349	RESISTOR,FIXED,COMPOSITIDON.....	EA	2
61	10	PAHZZ	5910-00-854-7130	41C121A2	56289	CAPACITOR,FIXED,CERAMIC.....	EA	2
61	11	PAHZZ		353-0425-011	13499	SEMICONDUCTOR DEVICE,DIODE.....	EA	4
61	12	XBHZZ		5685-186-6	71279	TERMINAL,STUD.....	EA	5
61	13	XBHZZ	5305-00-054-6650	MS51957-26	96906	SCREW.MACHINE.....	EA	5
61	14	XBHZZ	5310-00-929-6395	Ms35338-136	96906	WASHER,LOCK.....	EA	5
61	15	PAHZZ	5905-00-429-5570	M14D619KIPCT	00327	RESISTOR,FIXED,FILM.....	EA	5
61	16	PAHZZ	5905-00-200-1399	M14DIMEG1PCT	00327	RESISTOR,FIXED,FILM.....	EA	1
61	17	PAHZZ	5905-00-200-1401	M14D332K1PCT	00327	RESISTOR,FIXED,FILM.....	EA	1
61	18	PAHZZ		M14D249K1PCT	00327	RESISTOR,FIXED,FILM.....	EA	1
61	19	PAHZZ	5905-00-264-7483	M14D499K1PCT	00327	RESISTOR,FIXED,FILM.....	EA	4
61	20	PAHZZ	5905-00-200-1402	M14D348K1PCT	00327	RESISTOR,FIXED,FILM.....	EA	1

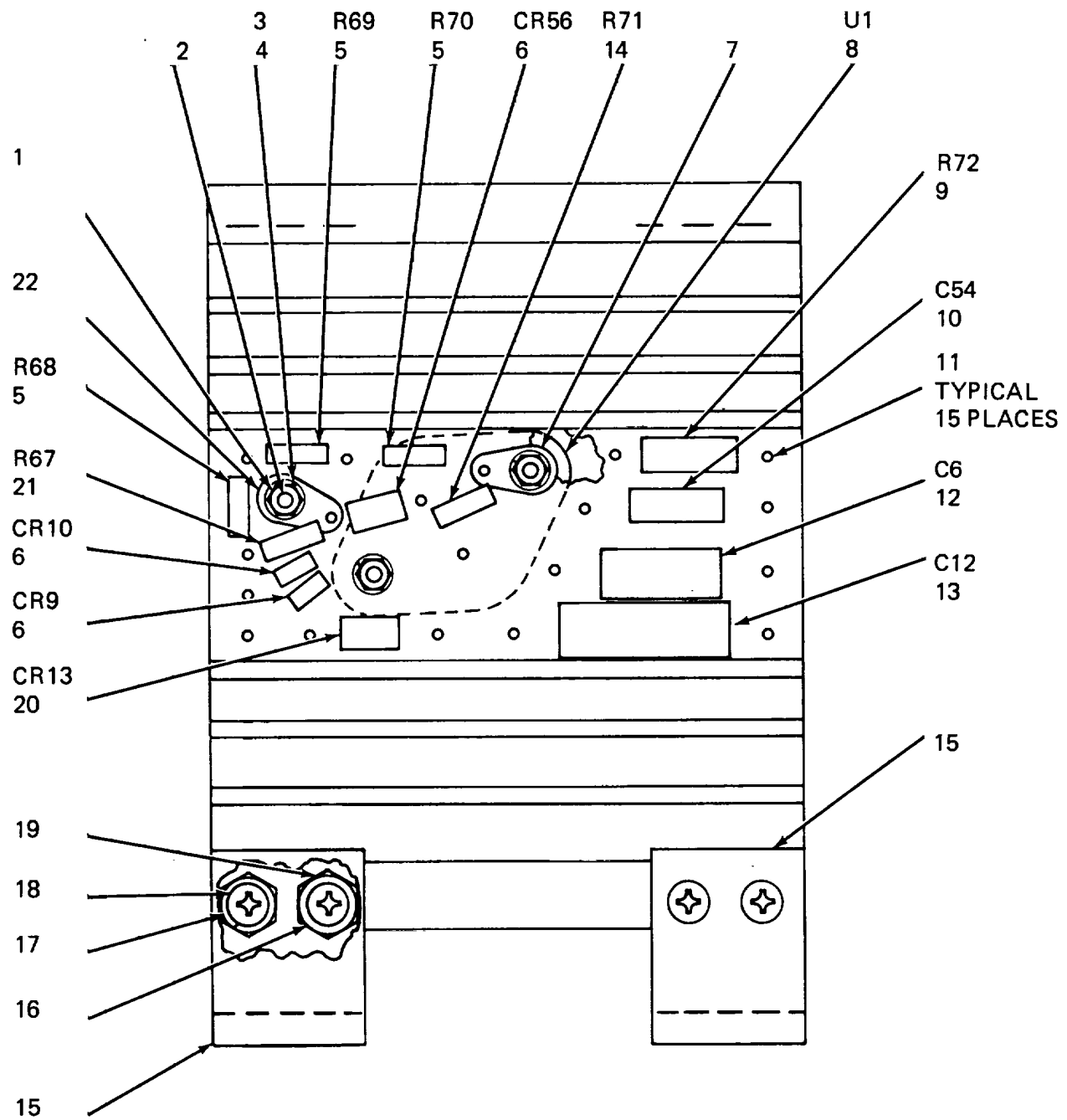

PREFIX ALL REFERENCE
DESIGNATIONS WITH 2A3A3A2

ELIYM135

Figure 62. Heatsink-Filament Assembly.

SECTION II

REPAIR PARTS LIST

(1) ILLUSTRATION		(2)	(3)	(4)	(5)	(6)	(7)	(8)
(a) FIG NO.	(b) ITEM NO.	SMR CODE	NATIONAL STOCK NUMBER	PART NUMBER	FSCM	DESCRIPTION USABLE ON CODE	U/M	QTY INC IN
						GROUP: 09040202 HEATSINK-FILAMENT ASSEMBLY		
62	1	XBHZZ	5310-00-208-3786	P313-0132-000	77250	NUT,PLAIN,HEXAGON.....	EA	1
62	2	XBHZZ	5305-00-054-5649	MS51957-15	96906	SCREW,MACHINE.....	EA	1
62	3	XBHZZ	5310-00-136-1631	310-6340-000	79807	WASHER,FLAT.....	EA	1
62	4	XBHZZ	5310-00-933-8118	MS35338-135	96906	WASHER,LOCK.....	EA	1
62	5	PAHZZ	5905-00-902-1896	RN60D14R7F	81349	RESISTOR,FIXED,FILM.....	EA	3
62	6	PAHZZ	5961-00-261-8883	353-3718-021	13499	SEMICONDUCTOR DEVICE.OIODE.....	EA	3
62	7	PAHZZ		352-9617-040	13103	MOUNTING KIT,TRANSISTOR 70-3.....	EA	1
62	8	PAHZZ		7806KC	07263	INTEGRATED CIRCUIT.....	EA	1
62	9	PAHZZ	5905-00-175-8665	RCR42G22OKS	81349	RESISTOR,FIXED,COMPOSITION.....	EA	1
62	10	PAHZZ	5910-00-007-2003	M39003-01-2050	81349	CAPACITOR,FIXED,ELECTROLYTIC.....	EA	1
62	11	XBHZZ		014-1025-000599	98291	TERMINAL,STUD.....	EA	15
62	12	PAHZZ		130D477X0020T2	56289	CAPACITOR,FIXED,ELECTROLYTIC.....	EA	1
62	13	PAHZZ		6000156F100DE5	56289	CAPACITOR,FIXED,ELECTROLYTIC.....	EA	1
62	14	PAHZZ	5905-00-904-4408	MF5CD1001F	19701	RESISTOR,FIXED,FILM.....	EA	1
62	15	XAHZZ		627-6482-001	13499	BRACKET,MOUNTING.....	EA	4
62	16	XBHZZ	5310-00-929-6395	MS35338-136	96906	WASHER,LOCK.....	EA	2
62	17	XBHZZ	5310-00-515-8243	310-0046-000	79807	WASHER,FLAT.....	EA	4
62	18	XBHZZ	5305-00-054-6653	MS51957-29	96906	SCREW,MACHINE.....	EA	4
62	19	XBHZZ	5310-00-616-8660	P313-0045-000	77250	NUT,PLAIN,HEXAGON.....	EA	4
62	20	PAHZZ	5961-00-264-7266	353-1334-001	13499	SEMICONDUCTOR DEVICE,DIODE.....	EA	1
62	21	PAHZZ	5905-00-079-6315	RN60D14R3F	81349	RESISTOR,FIXED,FILM.....	EA	1
62	22	XBHZZ	5940-00-847-3138	2104-04-01-2520N	78189	TERMINAL,LUG.....	EA	1

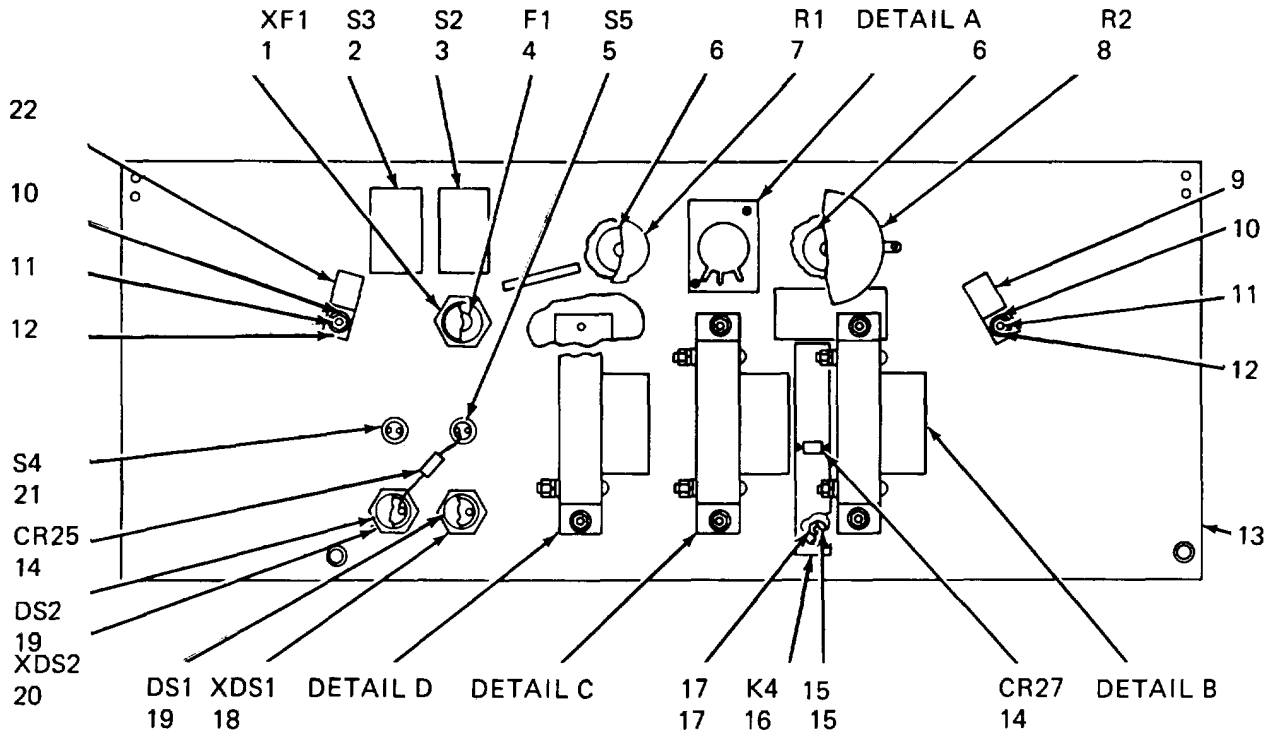

PREFIX ALL REFERENCE
DESIGNATIONS WITH 2A3A6

ELIYM136

Figure 63. Panel Assembly (Sheet 1 of 2).

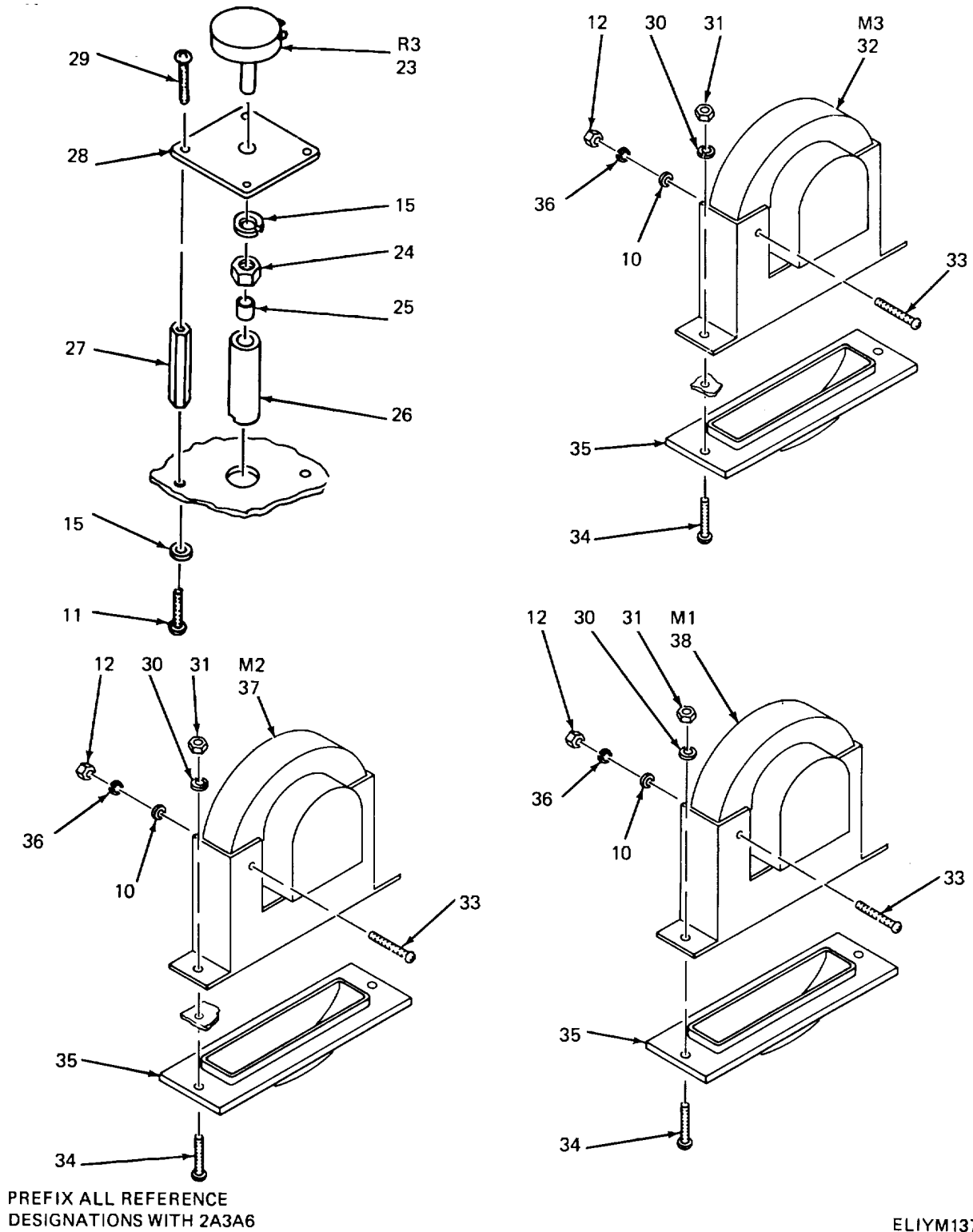
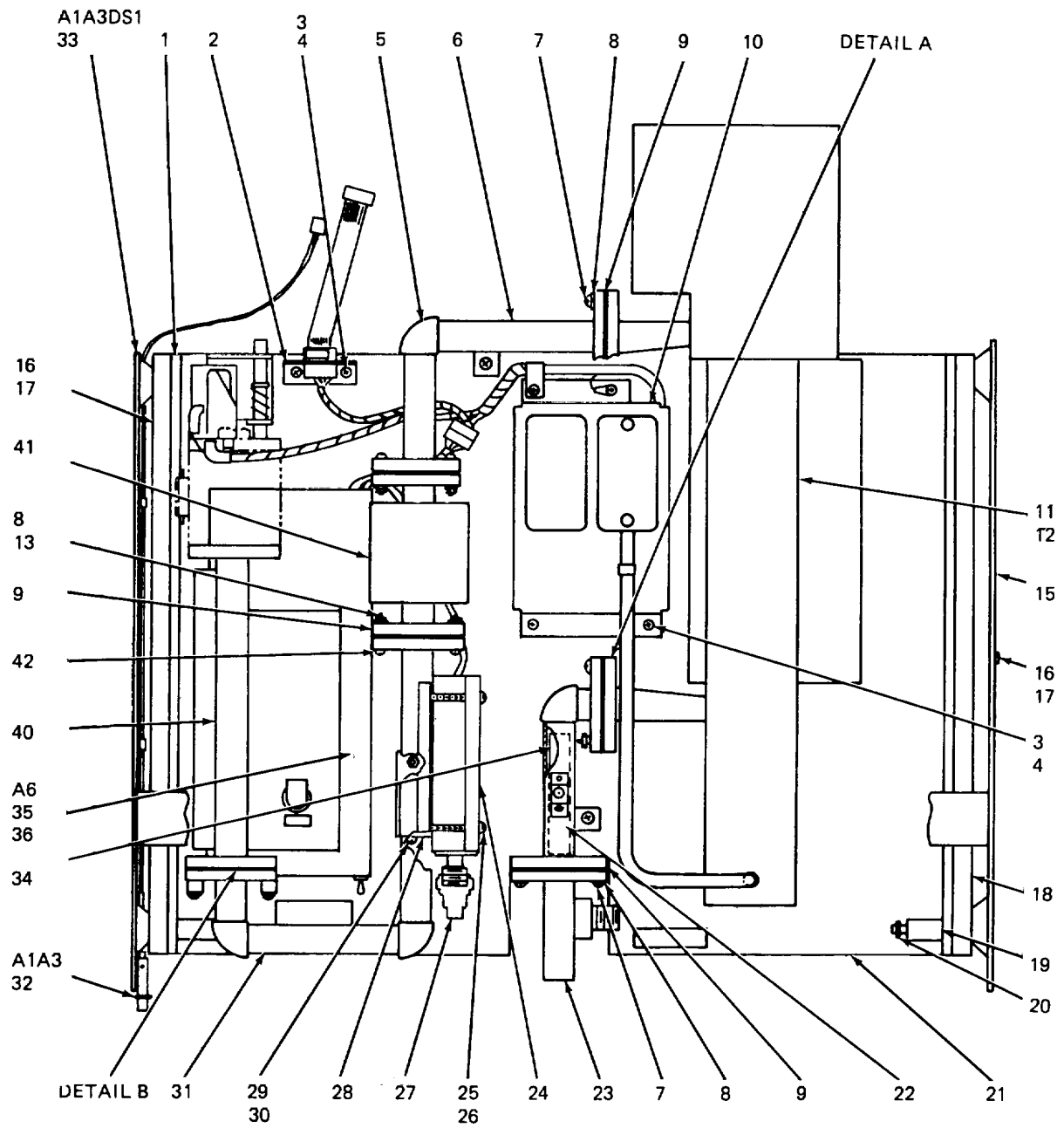

Figure 63. Panel Assembly (Sheet 2 of 2).

SECTION II

REPAIR PARTS LIST

(1) ILLUSTRATION		(2)	(3)	(4)	(5)	(6)	(7)	(8)
(a) FIG NO.	(b) ITEM NO.	SMR CODE	NATIONAL STOCK NUMBER	PART NUMBER	FSCM	DESCRIPTION USABLE ON CODE	U/M	QTY INC IN
						GROUP: 090403 PANEL ASSEMBLY		
63	1	PAHZZ	5920-00-892-9311	HKPEHLQRWZ	71400	FUSEHOLDER	EA	1
63	2	PAHZZ	5930-00-615-9376	266-3061-000	13499	SWITCH,TOGGLE	EA	1
63	3	PAHZZ	5930-00-655-1514	266-3072-000	81349	SWITCH,TOGGLE	EA	1
63	4	PADFH	5920-00-243-3788	F03A250V15AS	81349	FUSE	EA	1
63	5	PAHZZ	593D-00-814-9176	30YY2088	81073	SWITCH,PUSH BUTTON.....	EA	1
63	6	PAHZZ	5355-00-885-4124	2606	73138	KNOB	EA	2
63	7	PAHZZ		3500S986-102	80294	RESISTOR,VARIABLE.....	EA	1
63	a	PAHZZ	5905-00-829-2659	800-1926-1-5MEG	02111	RESISTOR,VARIABLE.....	EA	1
63	9	XBHZZ	5340-00-782-8737	HP4N	09922	CLAMP,LOOP	EA	1
63	10	XBHZZ	5310-00-515-8243	310-0046-000	79807	WASHER,FLAT	EA	8
63	11	XBHZZ	5305-00-054-6653	MS51957-29	96906	SCREW,MACHINE.....	EA	4
63	12	XBHZZ	5310-00-616-8660	P313-0045-000	77250	NUT,PLAIN,HEXAGON.....	EA	6
63	13	XAHZZ		566-3765-001	13499	PANEL,FRONT	EA	1
63	14	PAHZZ	5961-00-087-6047	IN645	22767	SEMICONDUCTOR DEVICE,DIODE.....	EA	2
63	15	XBHZZ	5310-00-929-6395	310-0071-000	79807	WASHER,LOCK	EA	4
63	16	PAHZZ	5945-00-480-4286	GB130AVTO300-10	24211	RELAY,ARMATURE.....	EA	1
63	17	XBHZZ	5310-00-261-3109	334-0044-000	21537	NUT,ACORN	EA	2
63	18	PAHZZ	6210-00-965-1409	L6605CG	81640	LAMP HOLDER.....	EA	1
63	19	PAOFH	6240-00-763-7744	MS25237-387	96906	LAMP,INCANDESCENT.....	EA	2
63	20	PAHZZ		262-0525-010	13499	LAMP HOLDER.....	EA	1
63	21	PAHZZ	5930-00-498-5680	30YY2087	81073	SWITCH,PUSH BUTTON.....	EA	1
63	22	XBHZZ	5340-00-337-8642	HP9N	09922	CLAMP,LOOP	EA	1
63	23	PAHZZ	5905-00-434-8929	8C74954	11236	RESISTOR,VARIABLE.....	EA	1
63	24	XBHZZ	5310-00-208-6780	P334-0266-000	77250	NUT,PLAIN,HEXAGON.....	EA	1
63	25	PAHZZ		C2133-014-4	78553	CLIP,RETAINING	EA	1
63	26	PAHZZ		789-8872-001	13499	SHAFT,INSULATOR	EA	1
63	27	XBHZZ		789-8873-001	13499	POST,INSULATOR	EA	2
63	28	XBHZZ		789-8871-001	13499	PLATE,INSULATOR.....	EA	1
63	29	XBHZZ	5305-00-944-1646	P330-2242-000	77250	SCREW,MACHINE.....	EA	2
63	30	XBHZZ	5310-00-933-8118	MS3538-135	96906	WASHER,LOCK	EA	6
63	31	XBHZZ	5310-00-934-9748	MS35649-244	96906	NUT,PLAIN,HEXAGON.....	EA	6
63	32	PAHZZ	6625-00-319-3003	8716-00	06555	AMMETER,DC.....	EA	1
63	33	XBHZZ		P330-2239-000	77250	SCREW,MACHINE.....	EA	6
63	34	XBHZZ	5305-00-054-5650	MS51957-16	96906	SCREW,MACHINE.....	EA	6
63	35	PAHZZ		458-0838-010	26001	COVER,METER	EA	3
63	36	XBHZZ	5310-00-939-0903	AN936868	88044	WASHER,LOCK	EA	6
63	37	PAHZZ	6625-00-271-9120	8714-00	06555	AMMETER,DC.....	EA	1
63	38	PAHZZ	6625-00-271-9121	8715-00	06555	AMMETER,DC.....	EA	1



PREFIX ALL REFERENCE
DESIGNATIONS WITH 2A4

EL1YM138

Figure 64. Tray Assembly, Power Amplifier, TWT (Sheet 1 of 2).

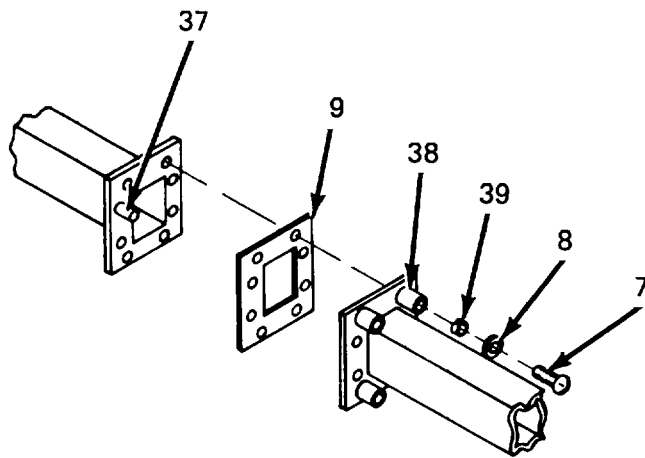
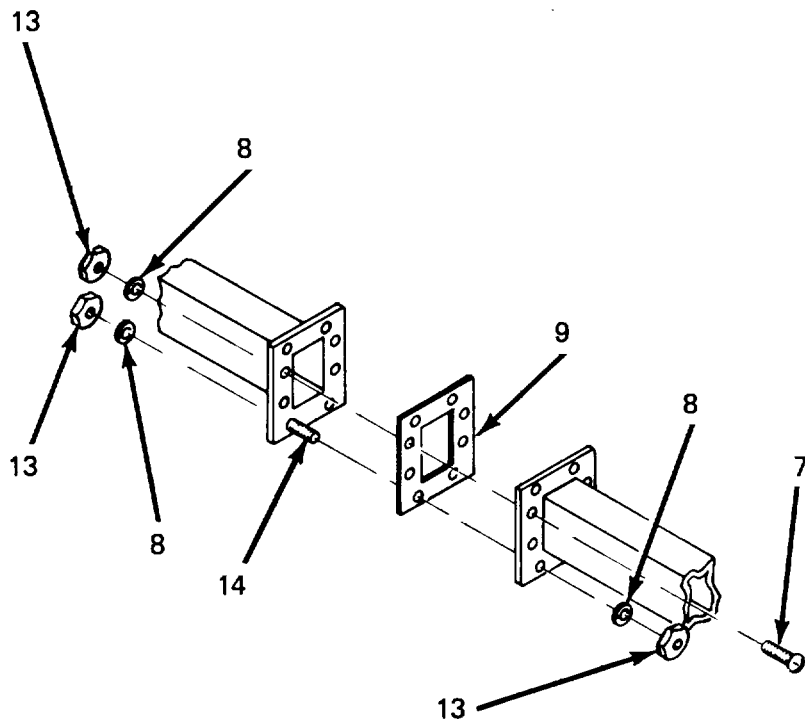

PREFIX ALL REFERENCE
DESIGNATIONS WITH 2A4

ELIYM140

Figure 64. Tray Assembly, Power Amplifier, TWT (Sheet 2 of 2).

SECTION II

REPAIR PARTS LIST

(1) ILLUSTRATION		(2)	(3)	(4)	(5)	(6) DESCRIPTION	(7)	(8)
(a) FIG NO.	(b) ITEM NO.	SMR CODE	NATIONAL STOCK NUMBER	PART NUMBER	FSCM	USABLE ON CODE	U/M	QTY INC IN
						GROUP: 0905 TRAY ASSEMBLY, POWER AMPLIFIER, TWT		
64	1	AFFFD		627-5952-004	13499	TRAY,ASSEMBLY,POWER AMPL..... DCJ	EA	1
64	1	AFFFD		627-5952-004	13499	TRAY,ASSEMBLY,POWER AMPL..... DCK	EA	1
64	1	AFFFD		627-5952-004	13499	TRAY,ASSEMBLY,POWER AMPL..... DCL	EA	1
64	1	AFFFD		627-5952-004	13499	TRAY,ASSEMBLY,POWER AMPL..... DCM	EA	1
64	2	XBFZZ		616-5476-002	13499	BRACKET,CONNECTOR.....	EA	1
64	3	XBFZZ	5305-00-C54-6651	MS51957-27	96906	SCREW,MACHINE.....	EA	6
64	4	XBFZZ		310-0096-000	79807	WASHER,LOCK.....	EA	10
64	5	XAFZZ		MA5406B	96341	WAVEGUIDE,E-BEND.....	EA	1
64	6	PAFZZ		627-5946-001	13499	WAVEGUIDE,E-BEND.....	EA	1
64	7	XBDZZ	5305-00-054-6671	MS51957-46	96906	SCREW,MACHINE.....	EA	10
64	8	XBFZZ		310-0072-000	79807	WASHER,LOCK.....	EA	24
64	9	PAFZZ		764-7884-004	13499	GASKET.....	EA	6
64	10	PAFZZ		796-0915-001	13499	CABLE ASSEMBLY.....	EA	1
64	11	PAFZZ	5960-01-022-6377	N1000GV/T2	:35677	ELECTRON TUBE.....	EA	1
64	12	XBFZZ		P342-0241-000	77250	SCREW,MACHINE.....	EA	4
64	13	XBFZZ		P313-OQ46-000	77250	NUT,PLAIN,HEXAGON.....	EA	10
64	14	XBFZZ		P312-0097-000	77250	STUD,CONTINUOUS THREAD.....	EA	2
64	15	XAFZZ		627-0061-001	13499	CABINET ASSEMBLY.....	EA	1
64	16	XBFZZ	5305-00-059-3656	MS51958-60	96906	SCREW,MACHINE.....	EA	14
64	17	XBFZZ	5310-00-933-8120	1S35338-138	96906	WASHER,LOCK.....	EA	10
64	18	PAFFH		1100133	05236	SLIDE,DRAWER.....	EA	2
64	19	XBFZZ		627-0292-001	13499	SCREW,RETAINING.....	EA	2
64	20	XBFZZ	5365-00-027-2434	MS16624-5018	96906	RING,RETAINING.....	EA	2
64	21	XAFZZ		627-5953-001	13499	CHASSIS,POWER AMPLIFIER.....	EA	1
64	22	PAFZZ		627-5951-001	13499	SECTION,ATTENUATOR.....	EA	1
64	23	PAFZZ		769-4404-002	13499	ADAPTER,WAVEGUIDE TO COAXIAL.....	EA	1
64	24	PAFFH		627-23L2-008	13499	COUPLER ASSEMBLY.....	EA	1
64	25	XBFZZ	5305-00-638-0502	P343-0333-000	77250	SCREW,MACHINE.....	EA	4
64	26	XBFZZ	5310-00-209-0360	310-0056-000	79807	WASHER,FLAT.....	EA	4
64	27	PAFZZ		TAD91	00929	RESISTOR,COAX.....	EA	1
64	28	XAFZZ		627-0235-002	13499	MOUNT,COUPLER.....	EA	1
64	29	XBFZZ	5310-00-934-9766	P313-0056-000	77250	NUT,PLAIN,HEXAGON.....	EA	2
64	30	XBFZZ	5305-00-206-2511	P343-0349-000	77250	SCREW,MACHINE.....	EA	2
64	31	PAFZZ		627-5954-001	13499	COUPLER SECTION.....	EA	1
64	32	PAFZZ		6258223-002	13499	KIT,ALARM LAMP.....	EA	1
64	33	PAFZZ		2190F29	91B02	LAMP,INCANDESCENT.....	EA	1
64	34	PAFZZ		796-9446-001	13499	CARD ASSEMBLY,ATTENUATOR.....	EA	1
64	35	PAFHD	5820-00-383-6181	622-1741-001	13499	POWER MONITOR.....	EA	1
64	36	XBFZZ	5940-00-844-4432	MS51957-13	96906	SCREW,MACHINE.....	EA	4
64	37	XBFZZ		766-2251-001	13499	PIN,ALIGNMENT.....	EA	2
64	38	XBFZZ		766-1600-001	13499	BUSHING,RETAINER.....	EA	2
64	39	XBFZZ	5365-00-543-3443	340-0641-000	91314	SLEEVE,SPRING.....	EA	2
64	40	PAFZZ		MD20C28	32187	SWITCH,WAVEGUIDE.....	EA	1
64	41	PAFZZ		11442L	12047	ISOLATOR,RF REFLECTION.....	EA	1
64	42	XBFZZ		MS51957-47	96906	SCREW,MACHINE.....	EA	8

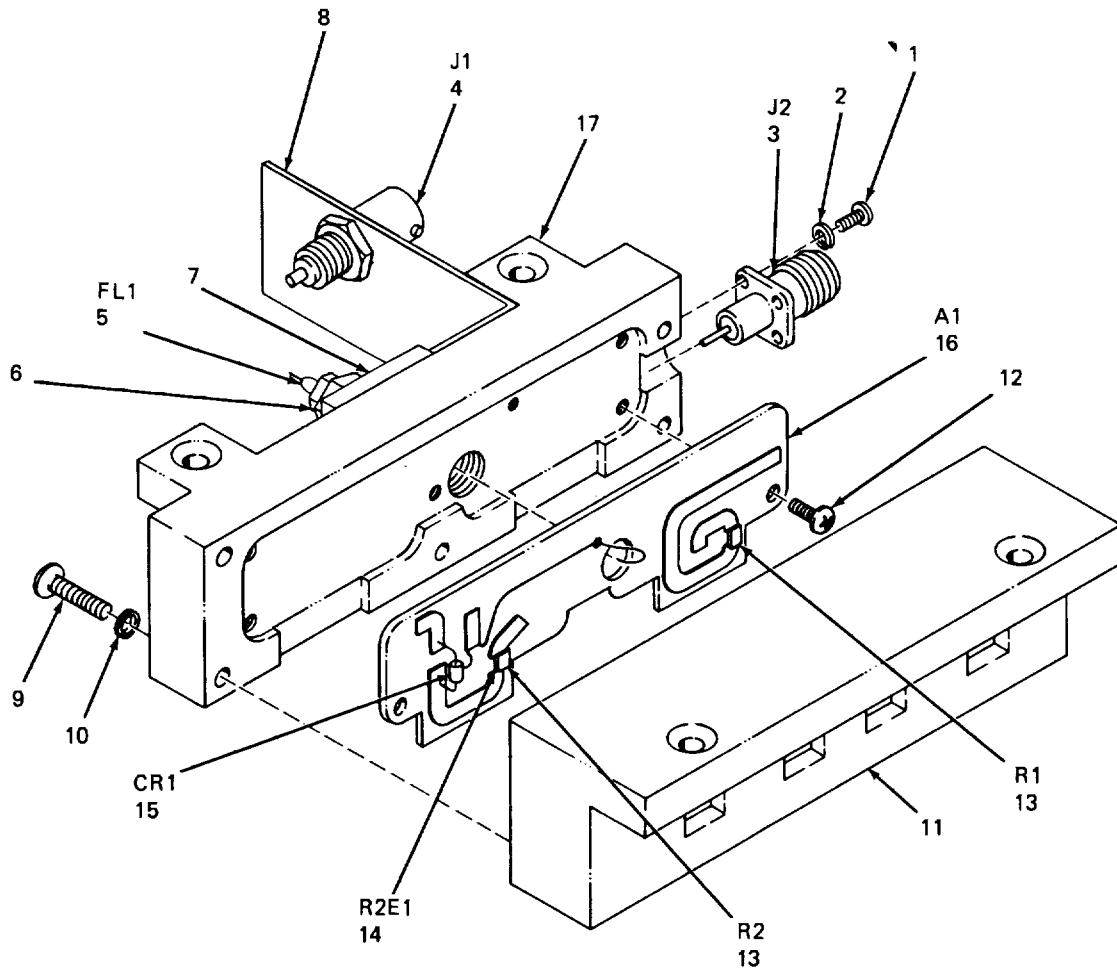

PREFIX ALL REFERENCE DESIGNATIONS WITH 2A4A1 DC1

EL1YM141

Figure 65. Coupler Assembly.

SECTION II

REPAIR PARTS LIST

(1) ILLUSTRATION		(2)	(3)	(4)	(5)	(6) DESCRIPTION	(7)	(8)
(a) FIG NO.	(b) ITEM NO.	SMR CODE	NATIONAL STOCK NUMBER	PART NUMBER	FSCM	USABLE ON CODE	U/M	QTY INC IN
						GROUP: 090501 COUPLER ASSEMBLY		
65	1	XBFZZ	5305-00-637-5884	P343-0285-000	77250	SCREW,MACHINE.....	EA	4
65	2	XBFZZ	5310-00-184-8990	MS35338-96	96906	WASHER,LOCK	EA	4
65	3	PAFZZ	5935-00-835-05t0	M39012-21-0001	81349	CONNECTOR,RECEPTACLE,ELEC	EA	1
65	4	PAFZZ		29355-10C	16301	CONNECTOR,RECEPTACLE,ELEC	EA	1
65	5	PAHZZ	5915-00-978-4336	1270-047	72982	FILTER,RADIO INTERFERENCE	EA	1
65	6	X(HZZ		657-7	94375	WASHER,LOCK	EA	1
65	7	XBFZZ		633-7368-001	13499	HOUSING,FILTER.....	EA	1
65	8	XBFZZ		633-7369-001	13499	BRACKET,CONNECTOR.....	EA	1
65	9	XBFZZ	5305-00-576-6002	P343-0298-000	77250	SCREW,MACHINE.....	EA	2
65	10	XBFZZ	5310-00-184-8990	MS35338-96	96906	WASHER,LOCK	EA	1
65	11	XAFZZ		627-0282-003	13499	COVER,COUPLER.....	EA	1
65	12	XBFZZ	5305-00-141-4310	P347-0021-000	77250	SCREW,MACHINE.....	EA	2
65	13	PAFZZ		795-4778-001	13499	RESISTOR,CHIP	EA	2
65	14	PAFZZ		190-0373-010	18086	INSULATOR,PLATE	EA	1
65	15	PAFZZ	5961-00-261-8880	MA41753	96341	SEMICONDUCTOR DEVICE,DIODE	EA	1
65	16	XAFZZ		627-2171-004	13499	BOARD,COUPLER-ASSEMBLY	EA	1
65	17	XAFZZ		627-0281-001	13499	HOUSING,COUPLER.....	EA	1

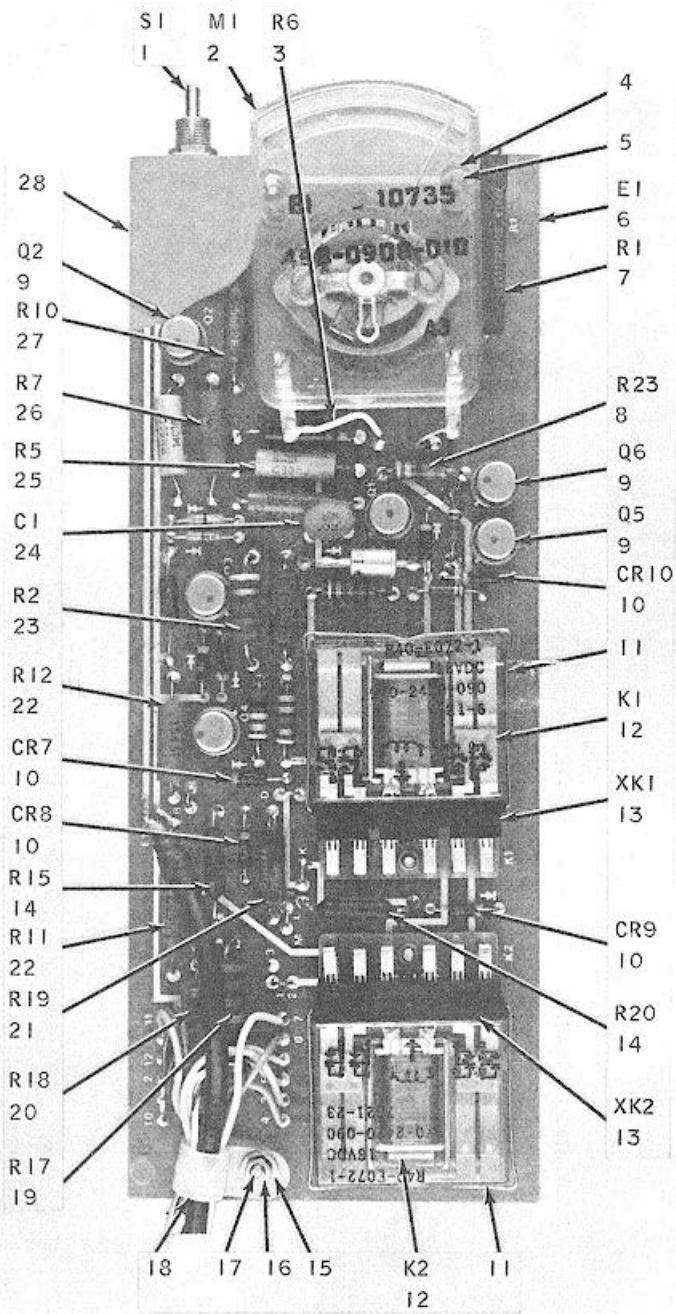

PREFIX ALL REFERENCE
DESIGNATIONS WITH 2A4A6

ELIYM142

Figure 66. Monitor, Power (Sheet 1 of 2).

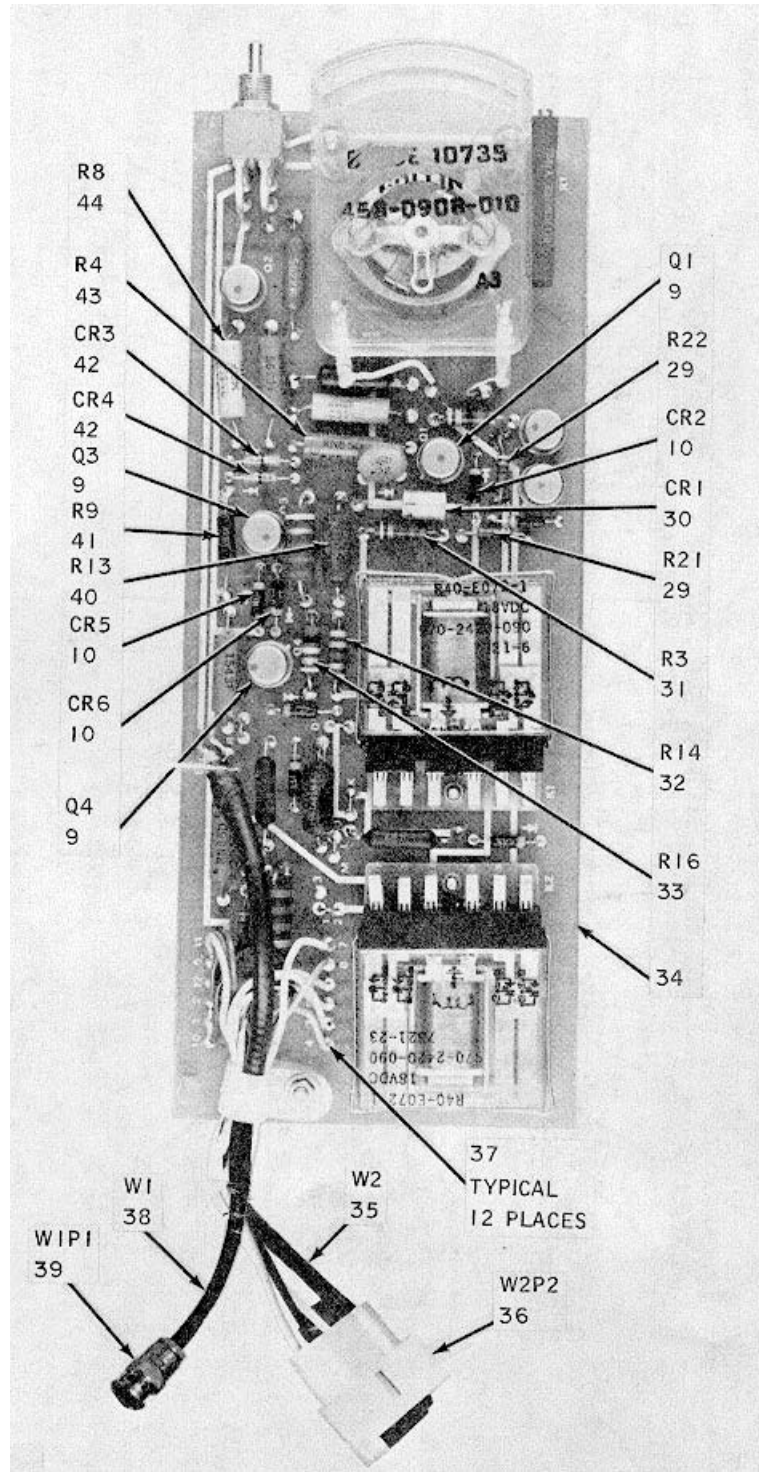

PREFIX ALL REFERENCE DESIGNATIONS WITH 2AFA6

ELIYM143

Figure 66. Monitor, Power (Sheet 2 of 2).

SECTION II. REPAIR PARTS LIST

(1) ILLUSTRATION		(2)	(3)	(4)	(5)	(6)	(7)	(8)
(a) FIG NO.	(E) ITEM NO.	SMR CODE	NATIONAL STOCK NUMBER	PART NUMBER	FSCM	DESCRIPTION USABLE ON CODE	U/M	QTY INC INC UNIT
						GROUP: 090502 MONITOR, POWER		
66	1	PAHZZ	5930-01-023-3078	7201MDAVB2E	09353	SWITCH, TOGGLE	EA	1
66	2	PAHZZ	6625-01-024-2010	10447	06555	METER, ELECTRICAL	EA	1
66	3	PAHZZ	5905-00-813-E640	RN6505111F	81349	RESISTOR, FIXED, FILM	EA	1
66	4	XBHZZ		541-5957-002	13499	SPACER, SLEEVE	EA	2
66	5	XBHZZ	5305-00-054-5643	MS51957-9	96906	SCREW, MACHINE	EA	2
66	6	XAHZZ		627-2222-001	13499	BOARD, FAB	EA	1
66	7	PAHZZ	5905-00-141-0687	RT1202P102	81349	RESISTOR, VARIABLE	EA	1
66	8	PAHZZ	5905-00-114-5388	R0R20G220KS	81349	RESISTOR, FIXED, COMPOSITION	EA	1
66	9	PAHZZ	5961-00-479-1752	352-0550-001	13499	TRANSISTOR	EA	6
66	10	PAHZZ	5961-00-087-6047	1N645	22767	SEMICONDUCTOR DEVICE, DIODE	EA	7
66	11	PAHZZ	5945-00-231-3872	R40P33	24796	RETAINER, SPRING	EA	2
66	12	PAHZZ	5945-01-023-2786	R40E072-1	24796	RELAY, ARMATURE	EA	2
66	13	PAHZZ	5935-00-272-7842	R405410	24796	SOCKET, RELAY	EA	2
66	14	PAHZZ	5905-00-975-1134	RW69V681	81349	RESISTOR, FIXED, WIRE WOUND	EA	2
66	15	XBHZZ	5310-00-136-1631	310-6340-000	79807	WASHER, FTAT	EA	1
66	16	XBHZZ	5310-00-208-3786	P313-0132-000	77250	NUT, PLAIN, HEXAGON	EA	1
66	17	XBHZZ	5305-00-054-5648	MS51957-14	96906	SCREW, MACHINE	EA	1
66	18	XBHZZ	5340-00-782-8737	HP4N	09922	CLAMP, LOOP	EA	1
66	19	PAHZZ	5905-00-279-2286	R0R42G821KS	81349	RESISTOR, FIXED, COMPOSITION	EA	1
66	20	PAHZZ	5905-06-119-8812	R0R07G121KS	81349	RESISTOR, FIXED, COMPOSITION	EA	1
66	21	PAHZZ	5905-00-087-0545	RW69V102	81349	RESISTOR, FIXED, WIRE WOUND	EA	1
66	22	PAHZZ	5905-00-954-2518	RN65D1543F	81349	RESISTOR, FIXED, FILM	EA	2
66	23	PAHZZ	5905-00-141-0726	R0R32G181KS	81349	RESISTOR, FIXED, COMPOSITION	EA	1
66	24	PAHZZ	5910-00-822-5233	200109	56289	CAPACITOR, FIXED, CERAMIC	EA	1
66	25	PAHZZ	5905-00-577-7504	RN65D1211F	81349	RESISTOR, FIXED, FILM	EA	1
66	26	PAHZZ	5905-00-323-9831	RN65D5621F	81349	RESISTOR, FIXED, FILM	EA	1
66	27	PAHZZ	5905-00-224-8147	RN65D5622F	81349	RESISTOR, FIXED, FILM	EA	1
66	28	XAHZZ		625-8155-001	13499	CHASSIS	EA	1
66	29	PAHZZ	5905-00-131-1255	R0R07G122KS	81349	RESISTOR, FIXED, COMPOSITION	EA	2
66	30	PAHZZ	5961-00-196-1370	1N3026B	99942	SEMICONDUCTOR DEVICE, DIODE	EA	1
66	31	PAHZZ	5905-00-141-1165	R0R20G682KS	81349	RESISTOR, FIXED, COMPOSITION	EA	1
66	32	PAHZZ	5905-00-104-8334	R0R20G331KS	81349	RESISTOR, FIXED, COMPOSITION	EA	1
66	33	PAHZZ	5905-00-141-0726	R0R20G103KS	81349	RESISTOR, FIXED, COMPOSITION	EA	1
66	34	XBHZZ	5E25-00-140-2689	23071-6	18677	CARD GUIDE, PC	EA	2
66	35	PAHZZ	5995-01-017-5666	785-13E1-001	13499	CABLE, SIGNAL	EA	1
66	36	XBHZZ	5935-00-243-6026	03-06-2122	27264	CONNECTOR, PLUG, ELECTRICAL	EA	1
66	37	XAHZZ	5999-00-338-9875	02-06-2103	27264	CONTACT, ELECTRICAL	EA	12
66	38	PAHZZ	5995-01-017-9504	785-13E2-001	13499	CABLE, RADIO FREQUENCY	EA	1
66	39	XBHZZ	5935-00-835-0508	RF0206	94375	CONNECTOR, PLUG, ELECTRICAL	EA	1

SECTION II. REPAIR PARTS LIST

(1) ILLUSTRATION		(2)	(3)	(4)	(5)	(6)	(7)	(8)
(a) FIG NO.	(E) ITEM NO.	SMR CODE	NATIONAL STOCK NUMBER	PART NUMBER	FSCM	DESCRIPTION USABLE ON CODE	U/M	QTY INC INC UNIT
						GROUP: 090502 MONITOR, POWER		
66	40	PAHZZ	5905-00-087-0544	RW69V1152	81349	RESISTOR, FIXED, WIRE WOUND	8A	1
						SELECT IN TEST: RESISTOR REFERENCE DESIGNATION R9 FROM ITEM NUMBER 41		
66	41	PAHZZ	5905-00-214-2q27	RN60D5110F	81349	RESISTOR, FIXED, FILM	8A	1
66	41	PAHZZ	5905-00-426-7096	RN60D4220F	81349	RESISTOR, FIXED, FILM	8A	1
66	41	PAHZZ	5905-00-763-5283	RN60D3650F	81349	RESISTOR, FIXED, FILM	8A	1
66	41	PAHZZ	5905-00-112-3304	RN6003830F	81349	RESISTOR, FIXED, FILM	8A	1
66	41	PAHZZ	5905-00-005-2893	RN6004640F	81349	RESISTOR, FIXED, FILM	8A	1
66	41	PAHZZ	5905-00-295-4769	RN6004870F	81349	RESISTOR, FIXED, FILM	8A	1
66	42	PAHZZ	5961-00-556-2091	HD2658	73293	SEMICONDUCTOR DEVICE, DIODE	8A	2
66	43	PAHZZ	5905-00-270-1910	RN6508251F	81349	RESISTOR, FIXED, FILM	8A	1
66	44	PAHZZ	5905-00-993-6011	RN65D1401F	81349	RESISTOR, FIXED, FILM	8A	1

Section IV. NATIONAL STOCK NUMBER AND
PART NUMBER INDEX

NOTE: LATEST NATIONAL STOCK NUMBER AND PART NUMBER ASIGNMENTS ARE INCLUDED AT END OF INDEX.

<u>STOCK NUMBER</u>	<u>FIG.</u>	<u>ITEM</u>	<u>STOCK NUMBER</u>	<u>FIG.</u>	<u>ITEM</u>
1270-00-612-4041	17	37	5305-00-059-8228	1A	131
1270-00-612-4041	17	37	5305-00-059-8228	34	6
1270-00-612-4041	26	66	5305-00-059-8228	39	2
1270-00-612-4041	29	70	5305-00-059-8229	29	20
1270-00-612-6041	29	87	5305-00-059-8229	35	8
1270-00-612-4041	36	21	5305-00-059-8229	35	15
1270-00-612-4041	57	65	5305-00-059-8229	39	3
3120-01-023-9199	27	4	5305-00-059-8229	54	36
4730-00-411-3041	3	14	5305-00-059-8229	54	36
4730-00-411-3047	3	14	5305-0-0589-8249	27	5
4730-00-411-3047	55	3	5305-00-059-8249	27	20
5304-00-337-8642	57	36	5305-00-059-8249	37	77
5305-00-054-5637	22	68	5305-00-071-1318	9	14
5305-00-054-5637	32	6	5305-00-133-1985	12	38
5305-00-054-5641	13	12	5305-00-141-4310	65	12
5305-00-054-5643	66	5	5305-00-206-1268	51	75
5305-00-054-5646	15	2	5305-00-206-1268	52	33
5305-00-054-5646	17	21	5305-00-206-1285	1	21
5305-00-054-5646	26	32	5305-00-206-1288	27	2
5305-00-054-5646	48	13	5305-00-206-2511	64	30
5305-00-054-5646	52	26	5305-00-207-7465	27	36
5305-00-054-5648	16	5	5305-00-207-7465	55	8
5305-00-054-5648	30	Z	5305-00-252-9682	38	7
5305-00-054-5648	30	19	5305-00-252-9800	38	21
5305-00-054-5648	43	37	5305-00-253-4071	21	82
5305-00-054-5648	43	132	5305-00-449-6033	35	25
5305-00-054-5648	44	7	5305-00-576-6002	1A	37
5305-00-054-5648	57	8	5305-00-576-6002	27	16
5305-00-054-5648	60	24	5305-00-576-6002	27	30
5305-00-054-5648	66	17	5305-00-576-6002	29	16
5305-00-054-5649	9	4	5305-00-576-6002	35	2
5305-00-054-5649	9	9	5305-00-576-6002	39	8
5305-00-054-5649	12	11	5305-00-576-6002	65	9
5305-00-054-5649	14	15	5305-00-616-1815	33	18
5305-00-054-5649	44	41	5305-00-637-5884	29	13
5305-00-054-5649	62	2	5305-00-637-5884	35	20
5105-00-054-5650	57	19	5305-00-637-5884	35	38
5305-00-054-5650	60	27	S305-00-637-5884	65	1
5305-00-054-5650	63	34	5305-00-638-0502	64	25
5305-00-054-5653	54	32	5305-01-719-5329	40	7
5305-00-054-5655	54	31	5305-00-719-5342	44	29
5305-00-054-5656	14	34	5305-00-721-4488	37	40
5305-00-054-6650	12	2	5305-00-727-8832	56	33
5305-00-054-6650	29	35	5305-00-727-8833	29	9
5305-00-054-6650	41	1	5305-00-763-6962	56	40
5305-00-054-6650	61	13	5305-00-766-2422	50	6
5305-00-054-6651	14	20	5305-00-777-6049	49	13
5305-00-054-6651	14	42	5305-00-777-6039	49	26
5105-00-054-6651	22	20	5305-00-855-7658	56	3
5305-00-054-6651	38	26	5305-00-896-1040	1	5
5305-00-054-6651	41	11	5305-00-905-5578	46	89
5105-00-054-6651	64	1	5305-00-936-7954	51	68
5305-00-054-6652	12	27	5305-00-940-9489	23	25
5305-00-054-6652	14	17	5305-00-944-1646	63	29
5305-00-054-6652	56	18	5305-00-945-0505	26	10
5305-00-054-6652	57	37	5307-01-021-9243	38	18
5305-00-054-6652	60	1	5310-00-056-4152	27	18
5305-00-004-6653	2	2	5310-00-065-0179	44	4
5305-00-054-6653	10	34	5310-00-136-1631	9	24
5105-00-054-6653	56	9	5310-00-136-1631	26	29
5305-00-054-6653	60	36	5310-00-136-1631	57	44
5305-00-054-6651	62	18	5310-00-136-1631	60	26
5105-00-054-6653	63	11	5310-00-136-1631	62	3
5305-00-054-6654	2	2	5310-00-136-1631	66	15
5305-00-054-6654	12	32	5310-00-167-0797	13	10
5305-00-054-6654	47	21	5310-00-167-0797	21	83
5305-00-054-6654	50	26	5310-00-167-0797	54	37
5305-00-054-6655	41	10	5310-00-167-0797	54	37
5305-00-054-6655	45	82	5310-00-184-8977	27	3
5305-00-054-6655	49	23	5310-00-184-8977	27	6
5305-00-054-6655	60	34	5310-00-184-8917	27	34
5305-00-054-6655	56	15	5310-00-184-8977	38	22
5305-00-054-6658	14	3	5310-00-184-0890	1A	32
5105-00-054-6667	29	4	S310-00-184-8990	27	31
5305-00-054-6662	34	2	5310-00-184-8990	29	29
5305-00-054-6662	47	5	5310-00-184-8990	29	21
5305-00-054-6662	51	70	5310-00-184-s890	37	5
5305-00-054-6662	54	9	5310-00-14-8990	35	9
5305-00-054-6671	1A	25	5310-00-1S4-8990	35	1
5305-00-054-6671	14	10	5310-00-184-8990	35	16
5305-00-054-6671	64	7	5310-00-1s4-8990	39	4
5305-00-054-6672	11A	28	5310-00-184-8990	65	10
5305-00-009-3656	64	16	5310-00-184-8990	65	2
5305-00-059-3657	12	25	5310-00-184-8996	29	14
5305-00-059-3658	14	55	5310-00-184-8996	30	17
5305-00-059-3658	38	37	5310-00-164-8996	34	1
5305-00-059-3659	60	13	5310-00-184-8996	35	19
5305-00-059-1661	9	2	5310-00-184-8996	35	39
5305-00-059-3662	56	34	5310-00-208-3706	9	6
5305-00-059-3665	38	16	5310-00-208-3706	9	11

**Section IV. NATIONAL STOCK NUMBER AND
PART NUMBER INDEX**

NOTE: LATEST NATIONAL STOCK NUMBER AND PART NUMBER ASIGNMENTS ARE INCLUDED AT END OF INDEX.

<u>STOCK NUMBER</u>	<u>FIG.</u>	<u>ITEM</u>	<u>STOCK NUMBER</u>	<u>FIG.</u>	<u>ITEM</u>
5310-00-208-3706	26	28	5310-00-929-6395	50	24
5310-00-208-3706	47	7	5310-00-929-6395	56	10
5310-00-208-3706	51	67	5310-00-929-6395	57	2
5310-00-208-3786	57	18	5310-00-929-6395	60	2
5310-00-208-3786	62	1	5310-00-929-6395	61	14
5310-00-208-3786	66	16	5310-00-929-6395	62	16
5310-00-208-6780	63	24	5310-00-929-6395	63	15
5310-00-209-0360	38	14			
5310-00-209-0360	64	26			
5310-00-209-1581	1	22	5310-00-933-8118	12	44
5310-00-261-3109	63	17	5310-00-933-8118	14	14
5310-00-261-8278	14	56	5310-00-933-8118	15	3
5310-00-261-8278	38	8			
5310-00-263-8462	44	27			
5310-00-285-7037	12	36			
5310-00-439-5939	12	57			
5310-00-439-5940	60	39	5310-00-933-8118	47	6
5310-00-492-0313	29	18	5310-00-933-8118	51	27
5310-00-515-8243	2	9			
5310-00-515-8243	12	28			
5310-00-515-8243	14	16	5310-00-933-8118	57	6
5310-00-515-8243	14	30	5310-00-933-8118	57	7
5310-00-515-8243	29	39	5310-00-933-8118	60	25
5310-00-515-8243	38	27	5310-00-933-8118	62	4
5310-00-515-8243	45	86	5310-00-933-8118	63	30
5310-00-515-8243	47	22	5310-00-933-8119	1A	26
5310-00-515-8243	49	24	5310-00-933-8119	14	9
5310-00-515-8243	50	25	5310-00-933-8119	60	6
5310-00-515-8243	56	8	5310-00-933-8120	12	26
5310-00-515-8243	60	33	5310-00-933-8120	12	35
5310-00-515-8243	62	17	5310-00-933-8120	38	36
5310-00-515-8243	63	10	5310-00-933-8120	60	9
5310-00-543-5933	51	50	5310-00-933-8120	64	17
5310-00-550-3796	16	1	5310-00-933-8121	9	15
5310-00-550-3796	17	101	5103-00-934-9740	27	15
5310-00-574-9750	56	4	5310-00-934-9740	34	5
5310-00-574-9790	56	12	5310-00-934-9748	12	43
5310-00-576-0546	32	28	5310-00-934-9748	16	8
5310-00-584-7139	27	19	5310-00-934-9748	23	15
5310-00-584-7139	37	76	5310-00-934-9748	43	114
5310-00-584-7139	57	38	5310-00-934-9748	54	26
5310-00-584-7139	61	4	5310-00-934-9748	63	31
5310-00-591-3416	35	24	5310-00-934-9759	60	5
5310-00-591-3416	37	39	5310-00-934-9765	51	52
5310-00-596-7379	47	32	5310-00-934-9765	60	8
5310-00-616-8660	1A	29	5310-00-934-9766	64	29
5310-00-616-8660	2	7	5310-00-938-2013	54	38
5310-00-616-8660	12	31	5310-00-938-2013	54	38
5310-00-616-8660	22	22	5310-00-939-0903	63	36
5310-00-616-8660	41	13	5310-00-939-1063	37	33
5310-00-616-8660	45	81	5310-00-942-5110	29	46
5310-00-616-8660	47	24	5310-00-949-6242	45	75
5310-00-616-8660	49	21	5310-00-949-6242	49	3
5310-00-616-8660	50	23	5310-00-952-1423	1	24
5310-00-616-8660	56	14	5310-00-952-1423	32	29
5310-00-616-8660	57	15	5310-00-982-4999	60	29
5310-00-616-8660	57	43	5310-00-997-6857	29	15
5310-00-616-8660	60	3	5310-00-024-2594	12	42
5310-00-616-8660	62	19	5315-00-176-9347	51	9
5310-00-616-8660	63	12	5315-00-514-6944	43	9
5310-00-637-4885	44	30	5315-00-514-6944	44	46
5310-00-680-6016	14	8	5315-00-514-6944	46	86
5310-00-685-1450	38	35	5315-00-514-6944	47	9
5310-00-685-1450	51	51	5315-00-514-6944	50	1
5310-00-685-1450	60	14	5315-00-514-6944	52	7
5310-00-685-7346	29	54	5320-00-721-5241	22	74
5310-00-782-1349	14	12	5320-00-721-5241	24	37
5310-00-782-1349	16	6	5320-00-721-5241	50	20
5310-00-782-1349	30	20	5325-00-174-5317	45	80
5310-00-782-1349	51	28	5325-00-185-0017	49	28
5310-00-782-1349	54	10	5325-00-185-0017	57	22
5310-00-782-1349	54	27	5330-01-022-0366	29	7
5310-00-833-5854	37	32	5340-00-138-0254	29	32
5310-00-857-5547	56	7	5340-00-158-0033	60	28
5310-00-883-5934	44	31	5340-00-215-4392	26	31
5310-00-883-5934	47	31	5340-00-290-7273	14	24
5310-00-893-6116	34	4	5340-00-337-8642	54	11
5310-00-928-2690	13	9	5340-00-337-8642	63	22
5310-00-929-6395	2	3	5340-00-402-5919	21	85
5310-00-929-6395	2	10	5340-00-470-0744	12	24
5310-00-929-6395	12	3	5340-00-514-4137	14	27
5310-00-929-6395	12	29	5340-00-543-3931	12	59
5310-00-929-6395	14	5	5340-00-543-3931	16	7
5310-00-929-6395	14	32	5340-00-543-3931	44	36
5310-00-929-6395	22	21	5340-00-543-3934	12	49
5310-00-929-6395	38	24	5340-00-619-7754	14	54
5310-00-929-6395	41	12	5340-00-619-7754	27	21
5310-00-929-6395	45	87	5340-00-619-7754	29	37
5310-00-929-6395	47	23	5340-00-619-7754	30	21
5310-00-929-6395	49	22	5340-00-619-7754	35	26

**Section IV. NATIONAL STOCK NUMBER AND
PART NUMBER INDEX**

NOTE: LATEST NATIONAL STOCK NUMBER AND PART NUMBER ASSIGNMENTS ARE INCLUDED AT END OF INDEX.

<u>STOCK NUMBER</u>	<u>FIG.</u>	<u>ITEM</u>	<u>STOCK NUMBER</u>	<u>FIG.</u>	<u>ITEM</u>
5340-00-619-7754	54	28	5820-01-024-7859	48	3
5340-00-721-5315	12	37	5825-00-140-2689	66	34
5340-00-782-8737	14	2	5841-00-912-0540	13	7
5340-00-782-8737	57	39	5895-01-014-4514	14	28
5340-00-782-8737	63	9	5895-01-014-4514	30	26
5340-00-782-8737	66	18	5895-01-017-3534	23	24
5340-00-782-1127	57	56	5895-01-017-3680	29	78
5340-00-849-3230	57	27	5895-01-017-3691	35	30
5340-00-855-5192	50	27	5895-01-017-6190	3	6
5340-00-964-2555	9	25	5903-00-070-6190	3	6
5340-00-964-2555	14	57	5903-00-070-8004	52	29
5340-00-964-2555	57	41			
5340-00-969-6502	57	40	5905-00-004-6118	37	72
5340-00-969-6502	60	38	5905-00-004-6119	51	15
5340-00-978-8498	54	12	5905-00-004-6122	51	14
5340-00-988-3210	12	52	5905-00-005-2698	51	14
5340-00-989-9224	2	12	5905-00-005-2890	20	2
5340-00-021-7208	41	16	5905-00-005-2893	66	41
5355-00-419-4732	52	6	5905-00-006-2952	24	24
5355-00-885-4124	63	6	5905-00-006-6984	22	59
5355-00-935-3628	44	28	5905-00-006-6988	22	40
5355-00-994-3435	12	17	5905-00-006-6988	37	63
5355-00-994-3435	23	2	5905-00-009-8036	58	1
5360-01-032-6143	29	66	5905-00-022-8834	49	4
5365-00-027-2434	64	20	5905-00-026-9342	22	53
5365-00-422-3966	40	5	5905-00-036-8778	58	36
5365-00-540-8265	54	29	5905-00-050-7486	46	1
5365-00-543-3443	12	47	5905-00-053-0276	47	40
5365-00-543-3443	14	38	5905-00-054-8515	26	41
5365-00-543-3443	64	39			
5365-00-598-5282	7	7	5905-00-060-2467	46	33
5365-00-598-5416	56	24	5905-00-060-2484	59	17
5365-00-598-2558	38	23	5905-00-060-3731	57	23
5365-00-695-4335	5	4	5905-00-062-0151	22	51
5365-00-820-4535	7	3	5905-00-062-5039	25	18
5365-00-820-5349	35	31	5905-00-063-8405	37	11
5354-00-958-7482	13	11			
5365-01-032-6140	21	84	5905-00-064-9441	43	62
5365-01-032-6140	22	75			
5810-00-140-2041	10	1	5905-00-078-7447	26	54
5810-00-140-2041	10	1	5905-00-079-6315	62	21
			5905-00-081-6135	29	76
			5905-00-082-7413	11	12
			5905-00-087-0544	37	23
			5905-00-087-0544	66	40
			5905-00-087-0545	66	21
			5905-00-087-4143	59	22
			5905-00-087-4143	59	22
5820-00-038-6117	14	26	5905-00-099-0545	26	40
5820-00-105-4917	49	14	5905-00-101-1546	25	31
5820-00-115-0114	42	4	5905-00-104-5755	19	21
5820-00-115-0115	42	1	5905-00-104-5755	37	37
5820-00-115-0115	42	1	5905-00-104-5755	52	30
5820-00-115-0115	42	1	5905-00-104-8334	11	6
5820-00-115-0115	42	1	5905-00-104-8334	17	88
5820-00-115-0116	42	6	5905-00-104-8334	28	34
5820-00-115-0135	42	3	5905-00-104-8334	66	32
5820-00-115-0153	42	2	5905-00-104-8345	50	58
5820-00-140-2005	15	5	5905-00-104-8348	11	13
5820-00-140-2040	10	22	5905-00-104-8348	50	34
5820-00-140-2343	12	51	5905-00-104-8350	17	86
5820-00-363-9642	14	14	5905-00-104-8350	45	72
5820-00-363-9647	14	41	5905-00-104-8350	50	48
5820-00-363-9648	14	43	5905-00-104-8355	22	25
5820-00-363-9651	14	1	5905-00-104-8358	21	72
5820-00-363-9666	14	39	5905-00-104-8358	24	27
5820-00-363-9684	14	7	5905-00-104-8358	26	44
5820-00-372-4533	42	7	5905-00-104-8358	43	39
5820-00-372-4540	24	1	5905-00-104-8358	43	98
			5905-00-104-8363	24	43
			5905-00-104-8363	26	18
			5905-00-104-8363	26	17
			5905-00-104-8368	21	43
			5905-00-104-8368	26	7
			5905-00-104-8368	49	45
			5905-00-104-8370	21	55
			5905-00-105-1775	58	25
			5905-00-105-7764	17	50
			5905-00-105-7764	21	53
			5905-00-105-7764	22	60
			5905-00-105-7764	26	48
			5905-00-105-7764	26	64
			5905-00-105-7764	36	3
			5905-00-105-7764	37	56
			5905-00-105-7764	43	30
			5905-00-105-7764	45	10
			5905-00-105-7764	46	39
			5905-00-105-7764	49	31
5820-00-383-5944	14	36			
5820-00-383-5971	14	31			
5820-00-383-6175	14	11			
5820-00-383-6179	42	9			
5820-00-383-6180	56	1			
5820-00-383-6180	56	1			
5820-00-383-6180	56	1			
5820-00-383-6180	56	1			
5820-00-383-6181	64	35			
5820-00-389-1185	14	22			
5820-00-411-1455	38	5			
5820-00-411-1457	40	9			
5820-00-420-6655	1	6			
5820-00-444-2538	1	7			
5820-01-013-1203	27	27			
5820-01-020-4598	34	18			
5820-01-022-6295	34	20			
5820-01-022-9681	45	93			
5820-01-022-9682	45	89			
5820-01-023-7111	34	18			
5820-01-023-9534	60	17			
5820-01-024-7715	29	25			
5820-01-024-7723	8	3			
5820-01-024-7858	45	99			

Section IV. NATIONAL STOCK NUMBER AND
PART NUMBER INDEX

<u>STOCK NUMBER</u>	<u>FIG.</u>	<u>ITEM</u>	<u>STOCK NUMBER</u>	<u>FIG.</u>	<u>ITEM</u>
5905-00-105-7764	51	11	5905-00-111-1686	21	55
5905-00-105-7716	22	67	5905-00-111-4727	17	99
5905-00-105-7765	29	61	5905-00-111-4727	21	32
5905-00-105-7765	43	64	5905-00-111-4727	22	64
5905-00-105-7768	17	84	5905-00-111-4727	43	84
5905-00-105-7768	22	54	5905-00-111-4727	45	19
5905-00-105-7768	46	24	5905-00-111-4727	49	91
5905-00-105-1245	25	28	5905-00-111-4734	58	32
5905-00-106-1246	37	29	5905-00-111-4738	50	13
5305-00-106-1247	49	39	5905-00-111-4738	50	16
5905-00-106-1249	39	11	5905-00-111-4738	52	18
5905-00-106-1278	17	25	5905-00-111-4738	58	28
5905-00-106-1278	24	49	5905-00-111-4742	11	8
5905-00-106-1278	26	42	5905-00-111-4742	50	62
5905-00-106-1278	49	100	5905-00-111-4742	58	16
5905-00-106-1278	51	38	5905-00-111-4743	50	14
5905-00-106-1280	11	24	5905-00-111-4750	21	55
5905-00-106-1282	50	66	5905-00-111-4754	37	9
5905-00-106-1282	59	8	5905-00-111-4845	21	55
5905-00-106-1356	16	16	5905-00-111-8357	28	55
			5905-00-111-8357	50	39
5905-00-106-7356	21	77	5905-00-111-8357	52	27
5905-00-106-1356	22	49	5905-00-112-3304	43	75
5905-00-106-1356	24	14	5905-00-112-3304	66	41
5905-00-106-1356	28	13	5905-00-112-7039	54	21
5905-00-106-1356	28	56	5905-00-113-4860	46	20
5905-00-106-1356	43	70	5905-00-113-4861	24	46
5905-00-106-1356	43	72	5905-00-113-4861	28	44
5905-00-106-1356	49	68	5905-00-113-4861	43	122
5905-00-106-1357	28	50	5905-00-114-0592	50	46
5905-00-106-3666	17	34	5905-00-114-0710	16	93
5905-00-106-1666	21	17	5905-00-114-0710	21	55
5905-00-106-3666	22	11	5905-00-114-0710	21	80
5905-00-106-3666	24	16	5905-00-114-0710	36	12
5905-00-106-3666	26	56	5905-00-114-0710	46	6
5905-00-106-3666	28	46	5905-00-114-0710	49	63
5905-00-106-3666	37	66	5905-00-114-0711	17	80
5905-00-106-3666	43	2	5905-00-114-0711	21	37
5905-00-106-3666	43	57	5905-00-114-0711	22	65
5905-00-106-3666	43	55	5905-00-114-0711	28	4
5905-00-106-3666	44	35	5905-00-114-0711	29	65
5905-00-106-3666	45	24	5905-00-114-0711	43	32
5905-00-106-3666	46	57	5905-00-114-0711	45	5
5905-00-106-3666	49	61	5905-00-114-0711	46	70
5905-00-106-3666	51	20	5905-00-114-0711	49	86
5905-00-106-3668	21	71	5905-00-114-0711	51	74
5905-00-106-3668	28	9	5905-00-114-5119	28	39
5905-00-106-3668	46	20	5905-00-114-5343	17	70
5905-00-106-3668	61	7	5905-00-114-5343	24	50
5905-00-106-9344	11	29	5905-00-114-5343	26	15
5905-00-106-9344	25	9	5905-00-114-5343	43	43
5905-00-106-9344	50	60	5905-00-114-5343	43	89
5905-00-106-9344	57	30	5905-00-114-5343	45	21
5905-00-106-9345	59	18	5905-00-114-5361	16	80
5905-00-106-9356	46	69	5905-00-114-5361	51	72
5905-00-107-0656	16	51	5905-00-114-5388	57	4
5905-00-107-0656	26	3	5905-00-114-5388	58	13
5905-00-107-0656	28	5	5905-00-114-5388	59	16
5905-00-107-0656	46	20	5905-00-114-5388	66	8
5905-00-107-0656	48	8	5905-00-114-5407	11	16
5905-00-107-0656	49	83	5905-00-114-5407	17	63
5905-00-107-0656	56	22	5905-00-114-5407	28	36
			5905-00-114-5407	46	17
5905-00-108-6922	37	68	5905-00-114-5407	50	51
5905-00-110-0196	36	5	5905-00-115-3560	24	45
5905-00-110-0196	43	128A	5905-00-115-3560	43	67
5905-00-110-0196	43	128A	5905-00-115-3560	44	44
5905-00-110-0196	50	50	5905-00-115-3560	49	44
5905-00-110-0196	50	52	5905-00-115-3562	44	33
5905-00-110-0196	58	33	5905-00-115-3565	13	5
5905-00-110-0196	59	6			
5905-00-110-0310	50	49	5905-00-115-8055	44	12
5905-00-110-0310	52	21	5905-00-115-8055	45	53
5905-00-110-0993	50	57	5905-00-115-8055	49	99
5905-00-110-7412	11	20	5905-00-116-8554	22	15
			5905-00-116-8554	43	106
			5905-00-116-8554	45	105
			5905-00-116-8554	58	38
5905-00-110-7620	21	11			
5905-00-110-7620	22	70			
5905-00-110-7620	24	8	5905-00-116-8555	17	57
5905-00-110-7620	28	7			
5905-00-110-7620	43	13	5905-00-116-8555	21	22
5905-00-110-7620	43	25	5905-00-116-8555	24	26
5905-00-110-7620	45	4	5905-00-116-8555	43	44
5905-00-110-7620	49	79	5905-00-116-8555	45	94
5905-00-110-7622	43	108	5905-00-116-8555	49	17
5905-00-110-7622	43	108	5905-00-116-8556	16	90
5905-00-110-7522	43	108			
5905-00-110-7622	45	31	5905-00-116-8556	21	62
5905-00-110-7622	49	90	5905-00-116-8556	22	14

Section IV. NATIONAL STOCK NUMBER AND
PART NUMBER INDEX

<u>STOCK NUMBER</u>	<u>FIG.</u>	<u>ITEM</u>	<u>STOCK NUMBER</u>	<u>FIG.</u>	<u>ITEM</u>
5905-00-116-8556	43	63	5905-00-140-7069	26	11
5905-00-116-8556	45	9	5905-00-140-7143	19	40
5905-00-116-8556	49	46	5905-00-140-7147	16	86
5905-00-116-S561	11	24	5905-00-140-7147	18	P
5905-00-116-8561	52	22			
5905-00-116-8566	11	22	5905-00-141-0591	11	23
5905-00-116-8566	50	18	5905-00-141-0591	25	10
5905-00-116-8569	21	60	5905-00-141-0591	37	22
5905-00-116-8569	50	64	5905-00-141-0591	43	24
5905-00-116-4559	17	26	5905-00-141-0591	50	33
5905-00-118-4559	28	53	5905-00-141-0591	52	13
5905-00-118-4559	43	91	5905-00-141-0591	54	25
5905-00-118-4559	44	37	5905-00-141-0591	58	11
5905-00-119-3503	16	65	5905-00-141-0591	59	7
5905-00-119-3503	21	55	5905-00-141-0595	50	18
5905-00-119-3503	37	16	5905-00-141-0595	52	10
5905-00-119-3503	45	44	5905-00-141-0595	58	10
5905-00-119-3504	37	54	5905-00-141-0595	59	5
5905-00-119-3504	45	59	5905-00-141-0599	58	47
5905-00-119-3504	49	59	5905-00-141-0599	59	21
			5905-00-141-0600	52	15
			5905-00-141-0687	66	7
5905-00-119-8768	21	34			
5905-00-119-8768	24	5			
5905-00-119-8768	43	92	5905-00-141-0717	22	66
5905-00-119-8768	43	119	5905-00-141-0717	24	3
5905-00-119-8811	17	89	5905-00-141-0717	26	34
5905-00-119-8811	21	10	5905-00-141-0717	29	71
5905-00-119-8811	21	54	5905-00-141-0717	43	31
5905-00-119-8811	21	55	5905-00-141-0717	43	93
5905-00-119-8811	28	43	5905-00-141-0717	45	6
5905-00-119-8811	51	21	5905-00-141-0717	49	58
5905-00-119-8812	21	29	5905-00-141-0726	66	23
5905-00-119-8812	21	55	5905-00-141-0726	66	33
5905-00-120-9154	16	79	5905-00-141-0742	16	77
5905-00-120-9154	21	9	5905-00-141-0742	21	16
5905-00-120-9154	21	55	5905-00-141-0742	21	55
5905-00-120-9154	22	42	5905-00-141-0742	22	46
5905-00-120-9154	24	7	5905-00-141-0742	24	15
5905-00-120-9154	37	52	5905-00-141-0742	43	17
5905-00-120-9154	43	48	5905-00-141-0743	17	87
5905-00-120-9154	45	34	5905-00-141-0743	24	40
5905-00-120-9154	49	78	5905-00-141-0743	43	49
5905-00-121-9861	25	7	5905-00-141-0743	43	53
5905-00-121-9922	11	11	5905-00-141-0744	16	91
5905-00-121-9932	21	52	5905-00-141-0744	17	35
5905-00-121-9932	21	55	5905-00-141-0744	21	8
5905-00-121-9932	43	22	5905-00-141-0744	24	13
5905-00-121-9932	49	59	5905-00-141-0744	26	47
			5905-00-141-0744	43	86
			5905-00-141-0744	45	52
			5905-00-141-1116	50	21
			5905-00-141-1116	58	21
			5905-00-141-1118	11	25
			5905-00-141-1118	45	18
			5905-00-141-1130	11	17
			5905-00-141-1130	11	21
5905-00-126-6683	21	30			
5905-00-126-6683	22	39	5905-00-141-1130	43	60
5905-00-126-6683	28	10	5905-00-141-1165	25	20
5905-00-126-6683	36	16	5905-00-141-1165	50	59
5905-00-126-6683	43	23	5905-00-141-1165	52	70
5905-00-126-6683	49	70	5905-00-141-1165	59	13
5905-00-126-6683	51	61	5905-00-141-1165	66	31
5905-00-128-6264	11	3	5905-00-141-1168	43	95
5905-00-131-1255	16	17	5905-00-141-1168	50	61
5905-00-131-1255	21	70	5905-00-141-1168	52	9
5905-00-131-1255	26	35	5905-00-141-1168	61	9
5905-00-131-1255	49	62	5905-00-141-1153	21	27
5905-00-131-1255	66	29	5905-00-141-1153	21	75
5905-00-131-5807	59	10	5905-00-141-1183	28	41
5905-00-132-2704	21	21	5905-00-141-1183	29	75
5905-00-132-2704	25	23	5905-00-141-1183	37	53
			5905-00-141-1183	43	81
			5905-00-141-1183	45	8
			5905-00-141-1183	46	42
			5905-00-141-1183	51	31
			5905-00-142-0957	46	4
			5905-00-145-3359	29	31
			5905-00-147-7287	46	43
			5905-00-158-5065	25	1
			5905-00-165-2594	45	45
			5905-00-169-3929	32	21
			5905-00-169-3929	33	10
			5905-00-174-0893	47	12
			5905-00-175-8665	62	9
			5905-00-182-7614	19	17

Section IV. NATIONAL STOCK NUMBER AND
PART NUMBER INDEX

<u>STOCK NUMBER</u>	<u>FIG.</u>	<u>ITEM</u>	<u>STOCK NUMBER</u>	<u>FIG.</u>	<u>ITEM</u>
5905-00-182-7614	21	48	5905-00-270-1910	25	19
5905-00-186-2269	18	3	5905-00-270-1910	66	43
5905-00-186-2272	16	11	5905-00-270-4961	16	50
5905-00-189-2468	22	52	5905-00-273-9712	54	3
5705-00-196-6868	37	72	5905-00-273-9720	43	76
5905-00-197-0224	43	107	5905-00-273-9871	16	9
5905-00-199-7500	59	12	5905-00-279-2286	66	19
5905-00-195-7502	58	23	5905-00-283-5430	10	11
5905-00-200-1399	61	16	5905-00-284-6053	17	9
5905-00-200-1401	61	17	5905-00-284-7841	25	25
5905-00-200-1402	61	20	5905-00-284-8262	23	9
5905-00-208-4293	45	15	5905-00-284-8283	25	10
5905-00-211-1396	43	109	5905-00-284-8285	58	26
5905-00-211-1396	43	109	5905-00-285-1157	22	61
5905-00-211-1860	47	27	5905-00-285-1157	37	69
5905-00-211-1889	37	72	5905-00-295-4291	37	72
5905-00-211-1890	16	94	5905-00-295-4769	66	41
5905-00-211-1890	45	103	5905-00-302-4120	37	72
			5905-00-303-9171	47	29
5905-00-214-2927	66	41	5905-00-308-6645	16	34
5905-00-217-1866	58	7	5905-00-308-7001	47	14
5905-00-224-6388	58	24	5905-00-308-7639	47	33
5905-00-224-8147	66	27	5905-00-308-7639	59	1
			5905-00-314-3314	47	28
5905-00-22P-6081	43	101	5905-00-317-7905	11	32
5905-00-231-3872	66	11	5905-00-318-2801	25	29
			5905-00-323-9831	25	14
5905-00-232-7808	22	32	5905-00-323-9831	66	26
5905-00-232-7808	3	13	5905-00-325-4543	59	30
5905-00-232-7808	3	13			
			5905-00-337-7119	58	5
5905-00-232-9602	19	27	5905-00-337-7125	59	25
5905-00-232-9844	16	18	5905-00-342-3261	46	74
			5905-00-344-1771	16	61
5905-00-z32-9912	3	11	5905-00-344-1720	26	50
5905-00-232-9912	3	11	5905-00-355-8575	57	48
5905-00-232-9941	46	10	5905-00-400-4528	21	68
			5905-00-401-7427	36	19
5905-00-401-7431	36	6			
5905-00-233-0238	43	5	5905-00-401-8683	45	37
5905-00-233-4039	46	7	5905-00-403-8837	32	71
5905-00-233-9157	46	9	5905-00-403-8837	33	10
5905-00-235-3534	21	19	5905-00-403-8837	36	20
5905-00-235-3534	43	28	5905-00-405-8352	44	20
5905-00-236-1129	16	74	5905-00-411-1851	32	21
5905-00-238-3831	19	34	5905-00-411-1851	33	10
5905-00-240-2728	49	66	5905-00-412-0760	32	21
5905-00-240-2716	49	35	5905-00-412-0760	33	10
5905-00-240-2740	44	10	5905-00-412-0820	44	19
5905-00-240-7746	Z1	58	5905-00-412-3776	32	21
5905-00-240-2747	49	64	5905-00-412-3776	33	70
5905-00-240-7882	58	37	5905-00-419-3949	26	19
5905-00-240-7978	49	36	5905-00-419-3949	43	83
5905-00-240-7979	58	40	5905-00-425-0736	16	68
5905-00-240-7981	29	77	5905-00-425-0736	17	13
5905-00-240-7983	44	23	5905-00-425-0736	43	66
5905-00-240-8918	22	3	5905-00-425-0736	49	15
5905-00-240-8918	37	58			
5905-00-247-8722	17	51	5905-00-425-1911	43	120
5905-00-250-5839	37	72			
5905-00-252-4001	43	61			
			5905-00-425-1919	45	62
5905-00-256-1361	37	41	5905-00-425-1919	46	41
5905-00-256-8426	21	5	5905-00-425-1797	46	56
5905-00-256-8426	25	27	5905-00-426-7095	22	13
5905-00-250-8426	43	109	5905-00-426-7096	66	41
5905-00-256-8426	43	109	5905-00-426-7148	16	35
5905-00-256-8426	43	109	5905-00-426-7148	21	4
5905-00-256-8426	47	1	5905-00-429-5570	61	15
5905-00-258-5403	37	72	5905-00-431-5161	51	14
5905-00-258-5415	16	88	5905-00-431-5162	51	14
5905-00-258-5460	16	94	5905-00-431-5163	37	72
5905-00-258-5882	51	14	5905-00-431-5164	26	59
5905-00-284-4027	45	35	5905-00-431-5164	46	72
5905-00-264-4052	49	37	5905-00-431-7810	51	14
5905-00-264-4089	16	94	5905-00-431-7820	51	14
5905-00-264-4330	19	37	5905-00-431-7823	51	14
5905-00-264-7483	61	19	5905-00-431-7825	51	14
5905-00-269-2599	3	10	5905-00-431-7826	37	72
5905-00-269-2599	3	10	5905-00-431-7827	16	83
5905-00-26-32177	25	26	5905-00-431-7830	22	73
5905-00-26-31277	47	30	5905-00-431-7830	51	54
5905-00-270-1395	16	94	5905-00-431-7831	46	53
			5905-00-431-7831	51	14
5905-00-270-1400	37	18			
5905-00-270-1400	46	81	5905-00-431-7832	46	87
5905-00-270-1403	16	69	5905-00-431-7833	46	14
5905-00-270-1403	17	93	5905-00-431-7833	51	14
5905-00-270-1403	51	43	5905-00-432-0293	24	9

Section IV. NATIONAL STOCK NUMBER AND
PART NUMBER INDEX

<u>STOCK NUMBER</u>	<u>FIG.</u>	<u>ITEM</u>	<u>STOCK NUMBER</u>	<u>FIG.</u>	<u>ITEM</u>
5905-00-432-0380	16	48	5905-00-577-7504	58	8
5905-00-432-0380	17	33	5905-00-577-7504	66	25
5905-00-432-0380	37	60	5905-00-581-1403	76	23
			5905-00-617-5084	33	10
5905-00-432-0381	4q	82	5905-00-617-5089	21	74
5905-00-432-0388	5s	14	5905-00-617-5089	32	21
5905-00-432-0387	51	14	5905-00-617-5091	29	101
5905-00-432-0388	37	72	5905-00-617-5091	32	21
5905-00-432-0389	37	72	5905-00-617-5091	33	10
5905-00-432-0193	37	72	5905-00-617-5091	36	18
5905-00-432-0393	51	14	5905-00-617-5093	32	21
5905-00-432-0396	51	14	5905-00-617-5093	33	70
5905-00-432-0403	37	72	5905-00-636-6674	57	47
5905-00-432-0404	51	14			
5905-00-432-0405	37	73			
5905-00-432-0405	37	74	5905-00-721-2387	43	35
5905-00-432-0407	37	72	5905-00-721-3724	17	98
5905-00-432-0414	45	56	5905-00-721-3724	18	7
5905-00-432-0416	19	9	5905-00-721-3730	16	42
5905-00-432-0418	37	72	5905-00-721-3733	16	57
5905-00-432-0422	37	47	5905-00-721-3737	51	14
5905-00-432-0422	45	12	5905-00-721-3739	19	32
5905-00-432-0422	46	79	5905-00-721-3739	51	14
5905-00-432-0422	51	14			
5905-00-432-0427	51	14	5905-00-7Z6-0250	55	7
5905-00-432-0439	51	14	5905-00-728-1660	16	94
5905-00-432-0482	11	26			
5905-00-432-6375	37	72	5905-00-732-3897	25	24
5905-00-432-6375	46	28			
5905-00-432-6375	46	58	5905-00-758-3407	22	41
5905-00-432-6375	51	14	5905-00-758-3408	37	26
5905-00-432-6383	17	96	5905-00-758-4789	17	79
5905-00-432-6383	46	44	5905-00-758-4789	19	33
			5905-00-758-4794	16	66
			5905-00-758-4794	18	2
5905-00-432-6384	51	14	5905-00-758-4795	37	72
5905-00-432-6388	51	14	5905-00-758-4795	46	45
5905-00-432-6389	51	14	5905-00-761-5865	37	2
5905-00-432-6415	58	4			
5905-00-432-9149	47	3			
5905-00-432-9151	37	72	5905-00-763-5283	66	41
5905-00-434-8929	63	23	5905-00-763-6458	26	49
5905-00-435-1718	21	55	5905-00-763-6661	51	29
5905-00-435-6374	22	5			
5905-00-438-0505	21	56			
5905-00-442-1137	37	34	5905-00-782-8311	11	14
5905-00-450-8716	11	27	5905-00-813-8640	25	17
5905-00-451-2231	37	71	5905-00-813-8640	66	3
5905-00-451-2231	37	72	5905-00-814-6171	29	69
5905-00-451-2231	37	72	5905-00-828-6705	26	39
5905-00-451-4031	51	14	5905-00-829-2659	63	8
5905-00-451-7275	46	59	5905-00-830-4776	24	42
5905-00-451-7275	51	14	5905-00-830-4776	43	85
5905-00-451-7514	17	94	5905-00-841-4671	11	15
5905-00-451-7514	37	49	5905-00-872-9777	57	31
5905-00-451-7514	43	33	5905-00-880-0385	51	14
5905-00-451-7514	51	53	5905-00-880-0386	51	14
5905-00-451-7515	37	72	5905-00-889-0010	46	54
5905-00-451-7525	43	133	5905-00-892-6464	58	30
5905-00-451-7525	43	77	5905-00-892-6464	59	27
5905-00-451-7527	51	57	5905-00-892-6476	58	41
5905-00-451-7533	26	2	5905-00-902-1896	62	5
5905-00-451-7534	46	77	5905-00-904-4408	62	14
5905-00-452-0731	37	48	5905-00-904-9683	10	12
5905-00-452-0747	37	65			
5905-00-452-0754	26	1	5905-00-914-0127	19	6
5905-00-452-0761	22	16	5905-00-914-6338	26	43
5905-00-452-0764	26	53	5905-00-914-6338	46	25
5905-00-452-0764	45	108	5905-00-914-6339	21	69
5905-00-452-0768	37	64	5905-00-914-7788	46	13
5905-00-456-4176	49	52	5905-00-929-2765	54	45
5905-00-458-9346	32	21	5905-00-935-8543	11	31
5905-00-458-9346	33	10	5905-00-935-8545	50	56
5905-00-466-1215	33	10	5905-00-937-7220	46	31
5905-00-466-1251	32	21	5905-00-938-7430	35	32
5905-00-479-3990	46	73	5905-00-938-7430	36	17
5905-00-479-3990	51	14			
5905-00-479-3990	51	17	5905-00-942-9733	25	3
5905-00-481-1328	17	45	5905-00-942-9733	26	58
5905-00-484-5012	46	78	5905-00-948-2278	54	4
5905-00-492-7607	32	21	5905-00-951-8105	22	24
5905-00-492-7607	33	10			
5905-00-492-7607	37	59	5905-00-954-2518	66	22
5905-00-492-7607	49	53	5905-00-958-3498	47	38
5905-00-500-6892	45	76	5905-00-965-9118	46	15
5905-00-500-6892	49	9	5905-00-965-9122	22	72
5905-00-965-9122	46	32			
5905-00-506-6397	51	14	5905-00-965-9122	46	62
5905-00-563-7424	25	2			
5905-00-577-0436	49	5	5905-00-974-6248	37	6

Section IV. NATIONAL STOCK NUMBER AND
PART NUMBER INDEX

<u>STOCK NUMBER</u>	<u>FIG.</u>	<u>ITEM</u>	<u>STOCK NUMBER</u>	<u>FIG.</u>	<u>ITEM</u>
5905-00-975-1128	50	19	5910-00-116-8935	45	101
5905-00-975-1134	66	14	5910-00-132-2112	24	12
5905-00-978-8968	21	57	5910-00-132-2712	43	54
5905-00-982-3326	4	15	5910-00-132-2712	45	23
5905-00-982-3334	45	42	5910-00-132-2712	45	61
5905-00-984-2718	46	55	5910-00-132-2712	49	48
5905-00-984-2718	49	97	5910-00-134-8818	30	4
5905-00-985-5401	60	21	5910-00-134-8818	30	12
5905-00-985-6190	46	22	5910-00-144-4381	28	57
5905-00-990-0018	57	35	5910-00-144-4383	22	47
			5910-00-144-4383	28	37
			5910-00-144-4383	37	10
5905-00-991-7136	26	60	5910-00-144-4383	46	26
5905-00-993-1356	47	37	5910-00-144-4383	57	34
5905-00-993-6011	25	13	5910-00-156-7293	16	45
5905-00-993-6071	66	44	5910-00-165-2797	59	23
5905-00-994-7127	57	33	5910-00-166-9875	29	68
5905-00-994-7141	44	18	5910-00-170-3906	45	3
5905-00-997-1131	36	13	5910-00-172-1381	26	51
5905-00-997-1203	55	6	5910-00-189-4248	22	97
5905-00-997-8076	58	22	5910-00-194-9071	43	34
5905-01-022-6443	50	7	5910-00-200-1398	43	104
5905-01-022-6444	17	27	5910-00-200-1398	49	41
5905-01-022-6445	17	90	5910-00-201-2178	45	7
5905-01-022-6447	50	10	5910-00-201-2178	46	5
5905-01-023-2412	17	66	5910-00-201-2178	49	50
5905-01-028-9148	43	80	5910-00-215-5896	19	36
5905-01-032-6139	28	20	5910-00-215-5896	24	29
5905-01-032-6139	35	5	5910-00-215-5896	43	68
5905-06-119-8812	66	20	5910-00-215-5896	49	69
5906-00-509-4825	52	23	5910-00-236-8740	22	63
5910-00-005-3181	26	62	5910-00-239-2114	43	103
5910-00-005-3181	60	40	5910-00-239-2114	45	11
5910-00-005-3183	59	26	5910-00-239-2114	49	38
5910-00-006-6972	22	62	5910-00-318-2826	46	18
5910-00-006-6972	46	16	5910-00-402-1910	16	14
5910-00-007-2003	17	16	5910-00-402-7735	21	26
5910-00-007-2003	21	15			
5910-00-007-2003	22	31			
5910-00-007-2003	46	67	5910-00-403-8872	17	41
5910-00-007-2003	62	10	5910-00-403-8872	26	55
5910-00-010-3881	26	63	5910-00-403-8872	28	49
5910-00-010-4883	37	25	5910-00-403-8872	43	105
5910-00-010-8141	29	60	5910-00-403-8872	43	105
5910-00-010-8156	58	19	5910-00-403-8872	43	105
5910-00-010-8156	59	29	5910-00-417-0830	37	67
5910-00-010-8422	21	13	5910-00-420-8555	37	13
5910-00-010-8666	16	4	5910-00-438-6441	57	29
5910-00-010-8666	37	14	5910-00-460-0847	22	38
5910-00-460-0847	58	17			
5910-00-010-8715	36	1	5910-00-478-3517	17	76
5910-00-001-5155	43	52	5910-00-485-0999	29	93
5910-00-020-2539	60	20	5910-00-487-8424	37	28
5910-00-044-4355	45	96	5910-00-495-0042	58	6
5910-00-045-5434	52	8	5910-00-495-0042	59	20
5910-00-045-5434	58	48	5910-00-543-9176	18	12
5910-00-050-1931	45	25	5910-00-583-1776	16	41
5910-00-057-3934	16	10	5910-00-583-1776	28	12
5910-00-057-3934	19	8	5910-00-583-4891	21	51
5910-00-057-3934	37	31	5910-00-615-9452	28	16
5910-00-060-1190	43	47			
5910-00-060-1190	50	11	5910-00-655-0591	45	13
5910-00-060-6266	45	55	5910-00-681-9326	57	32
5910-00-063-8429	28	33	5910-00-689-8751	43	65
5910-00-065-8671	45	31	5910-00-702-8057	24	18
5910-00-068-1332	20	5	5910-00-702-8057	43	10
5910-00-068-1332	22	36	5910-00-702-8057	45	61
5910-00-068-1332	24	23	5910-00-702-8057	49	93
5910-00-068-1332	45	41	5910-00-717-0167	22	6
5910-00-068-1332	49	92	5910-00-717-0167	24	17
5910-00-068-4475	11	18	5910-00-717-0167	37	75
			5910-00-717-0167	43	16
			5910-00-717-0167	43	135
5910-00-071-1642	19	36	5910-00-717-0167	43	135
5910-00-071-1642	49	73	5910-00-717-0169	58	12
5910-00-071-7399	45	29	5910-00-726-8695	18	13
5910-00-079-5253	43	19	5910-00-740-2290	29	34
5910-00-079-5253	58	27	5910-00-764-1662	51	59
5910-00-080-1718	28	35			
5910-00-080-4646	17	81			
5910-00-080-4646	52	11	5910-00-767-4977	17	48
5910-00-001-0588	58	20			
5910-00-089-7504	28	8			
			5910-00-767-4977	28	28
5910-00-113-5445	51	12	5910-00-768-4005	28	27
5910-00-113-5471	51	16	5910-00-777-3273	60	11
5910-00-113-5488	58	31	5910-00-777-6922	46	36
5910-00-113-5689	21	20	5910-00-781-7929	19	36
5910-00-113-9448	51	26	5910-00-781-7929	49	94
5910-00-114-0390	26	37	5910-00-782-1986	37	27
5910-00-114-0510	51	39			
5910-00-114-0688	22	50			

Section IV. NATIONAL STOCK NUMBER AND
PART NUMBER INDEX

<u>STOCK NUMBER</u>	<u>FIG.</u>	<u>ITEM</u>	<u>STOCK NUMBER</u>	<u>FIG.</u>	<u>ITEM</u>
5910-00-804-5484	54	7	5910-01-022-6500	46	75
5910-00-806-0668	21	61	5910-01-022-6501	46	38
5910-00-807-1527	45	92	5910-01-022-6502	46	34
5910-00-807-1527	48	6	5910-01-022-6503	46	19
5910-00-809-5484	51	32	5910-01-022-6504	46	50
			5910-01-022-8103	46	52
5910-00-814-0419	43	12	5910-01-022-8104	46	35
5910-00-814-0419	43	46	5910-01-022-8985	45	104
5910-00-822-5233	25	21	5910-01-022-8987	26	13
5910-00-822-5233	50	8	5910-01-022-8991	46	76
5910-00-822-5233	66	24	5910-01-023-2987	35	27
5910-00-822-5683	21	40	5910-01-024-7786	29	84
5910-00-822-5684	50	63	5910-01-029-0734	45	50
5910-00-824-7708	24	52	5910-01-029-0735	45	51
5910-00-832-6136	45	28	5910-01-029-3863	49	98
5910-00-832-8080	19	36	5915-00-069-9022	29	35
5910-00-832-8080	26	8	5915-00-069-9022	29	99
5910-00-832-8080	50	55	5915-00-069-9022	30	15
5910-00-834-8493	52	24	5915-00-139-1732	40	3
5910-00-838-9421	17	58	5915-00-247-6513	29	64
5910-00-838-9421	21	6	5915-00-300-3853	29	82
5910-00-838-9421	28	6	5915-00-978-4336	27	13
5910-00-838-9421	45	30	5915-00-978-4336	35	28
5910-00-846-5678	14	58	5915-00-978-4336	65	5
5910-00-854-7089	20	4	5915-01-014-9913	38	1
5910-00-854-7130	61	10	5915-01-014-9914	38	12
5910-00-882-7010	51	18	5915-01-023-8286	46	71
5910-00-889-4975	24	44	5920-00-023-2926	12	8
5910-00-889-4975	43	97	5920-00-078-2132	12	13
5910-00-889-4975	49	85	5920-00-078-2132	51	63
5910-00-892-7334	17	73	5920-00-081-5958	12	5
5910-00-892-7334	22	8	5920-00-243-3788	63	4
5910-00-892-9648	60	30	5920-00-284-6787	10	39
5907-00-899-9100	16	58	5920-00-539-6347	10	1
5910-00-899-9133	43	20	5920-00-702-6694	12	21
5910-00-899-9133	45	2	5920-00-857-8415	12	9
5910-00-899-9133	49	40	5920-00-857-8417	12	22
5910-00-899-9133	52	28	5920-00-857-8417	51	62
5910-00-902-0031	21	44	5920-00-857-8418	12	4
5910-00-902-0031	28	26	5920-00-892-9311	63	1
5910-00-902-0031	47	10	5920-00-901-9936	12	20
5910-00-902-0335	18	15	5920-00-917-3538	12	6
5910-00-902-0335	21	23	5925-00-954-4211	11	1
5910-00-902-0335	43	111			
5910-00-905-3980	50	37	5930-00-155-0808	43	6
5910-00-911-3034	57	3	5930-00-155-0808	49	8
5910-00-912-5387	51	42	5930-00-269-2829	12	18
5910-00-913-2906	60	19	5930-00-498-5680	63	21
5910-00-933-4002	59	9	5930-00-519-8144	56	41
5910-00-934-2262	19	26	5930-00-615-9376	63	2
			5930-00-655-1514	63	3
5910-00-936-7405	21	33	5930-00-687-0710	46	84
5910-00-940-3195	24	20	5930-00-814-9176	44	3
5910-00-940-3195	28	3	5930-00-814-9176	63	5
5910-00-940-3195	43	90	5930-00-863-5295	41	2
5970-00-940-3195	50	53	5930-00-899-9453	44	32
5910-00-944-8032	60	18	5930-01-023-3078	66	1
5910-00-954-5497	45	74	5930-01-024-1920	23	5
5910-00-954-5498	17	82			
5910-00-954-5498	45	58	5935-00-005-8876	51	10
5910-00-954-5498	45	91	5935-00-032-9553	29	42
5910-00-954-5498	48	7	5935-00-078-1357	40	4
5910-00-954-5498	49	87	5935-00-079-3784	44	14
5910-00-954-5500	919	36	5935-00-079-3784	45	33
5910-00-954-5500	45	26	5935-00-079-3784	49	33
5910-00-354-5504	19	36	5935-00-080-7545	34	13
5910-00-354-5504	24	30	5935-00-085-0783	54	5
5910-00-954-5504	43	14	5935-00-111-6145	41	3
5910-00-954-5504	45	47	5935-00-113-7383	35	40
5910-00-954-5505	19	36	5935-00-137-4671	9	13
5910-00-954-9110	58	9	5935-00-163-3850	51	8
5910-00-957-2054	28	14	5935-00-226-3160	56	23
5910-00-958-3022	29	74	5935-00-230-7715	54	2
5910-00-965-9441	49	32	5935-00-238-8932	24	32
5910-00-984-7588	19	36	5935-00-240-2218	24	21
5910-00-914-7588	26	52	5935-00-243-6026	4	6
5910-00-984-7588	43	113	5935-00-243-6026	66	36
5910-00-984-7588	49	57	5935-00-258-0698	57	13
5910-00-987-8794	21	24	5935-00-258-0700	57	12
5910-00-990-4544	19	36	5935-00-258-0704	57	11
5910-00-995-0614	19	11	5935-00-258-0705	57	10
5910-00-995-0614	22	2	5935-00-269-2370	27	17
5910-00-995-0614	43	79	5935-00-272-7842	66	13
5910-00-995-0614	43	79	5935-00-275-0886	14	64
5910-00-995-0614	43	T9	5935-00-275-0886	23	19
5910-00-995-0614	43	110	5935-00-276-3782	44	38
5910-00-995-0614	58	42	5935-00-276-3782	49	34
5910-00-997-5399	49	96	5935-00-276-5368	3	4
5910-01-022-6492	21	16	5935-00-276-5368	3	4
5935-00-276-5368	3	5			

Section IV. NATIONAL STOCK NUMBER AND
PART NUMBER INDEX

<u>STOCK NUMBER</u>	<u>FIG.</u>	<u>ITEM</u>	<u>STOCK NUMBER</u>	<u>FIG.</u>	<u>ITEM</u>
5935-00-278-4192	56	27	5935-00-990-6219	50	67
5935-00-306-3416	34	11			
5935-00-347-1631	14	66	5935-00-997-8139	46	83
5935-00-347-1660	14	69	5135-01-022-6542	13	14
5335-00-155-4919	54	24	5935-01-022-8986	2	4
5915-00-414-1136	28	38			
5935-00-419-3754	43	26	5935-01-022-9041	16	97
5935-00-442-2013	38	13	5935-01-022-9041	17	105
5335-00-444-5371	54	6	5935-01-022-9076	16	2
5935-00-444-1321	54	13			
5935-00-444-5321	54	13	5935-01-022-9076	21	3
5935-00-444-5121	54	13	5335-01-022-9076	21	2
5935-00-478-5279	35	23	5935-01-022-9076	23	4
5935-00-482-2278	23	21	5935-01-022-9076	26	22
5935-00-482-2278	27	24	5935-01-022-9016	27	14
5935-00-482-2278	30	24	5935-01-022-9076	29	45
5935-00-482-2278	35	17	5935-01-023-1427	13	13
5935-00-660-5790	5	5	5935-01-023-1440	13	15
5935-00-665-7965	60	43	5935-01-029-5901	54	20
5935-00-711-9278	14	68	5935-01-029-6411	43	40
5935-00-711-9278	38	39	5935-01-029-6411	45	77
5935-00-723-4132	40	1	5935-01-029-6411	49	6
5935-00-762-1392	9	1	5935-01-031-8932	39	9
5935-00-788-5345	17	83	5935-01-031-8963	14	71
			5935-00-806-4588	9	3
5935-00-814-0364	29	55	5938-00-272-7842	22	28
5935-00-814-0364	29	86	5938-00-272-7842	44	42
5935-00-818-8581	5	1	5938-00-272-7842	45	57
5935-00-824-7585	45	83	5938-00-272-7842	51	
	2				
5935-00-824-7585	47	20	5938-00-272-7842	52	17
5935-00-824-7585	50	31	5940-00-013-9213	34	16
5935-00-826-1007	1A	49	5940-00-013-9213	34	18
5935-00-826-1007	5	2	5940-00-013-9213	34	19
5935-00-826-1007	6	2	5940-00-113-8184	23	7
5935-00-830-6348	43	129	5940-00-114-2323	39	6
5935-00-830-6348	57	20	5940-00-114-2323	49	20
5935-00-835-0508	38	40	5940-00-143-4794	7	1
5935-00-835-0508	66	39	5940-00-143-4794	7	1
5935-00-835-0510	27	10	5940-00-143-4794	7	1
5935-00-835-0510	43	4	5940-00-143-4794	7	1
5935-00-835-0510	48	11	5940-00-143-4794	7	2
5935-00-835-0510	50	12	5940-00-143-4794	12	69
5935-00-835-0510	65	3	5940-00-156-7344	60	41
5935-00-836-6522	6	1	5940-00-204-8966	12	67
5935-00-850-9157	3	1	5940-00-230-9339	12	64
5935-00-850-9157	3	1	5940-00-230-9339	61	3
5935-00-850-9157	3	1	5940-00-259-8457	55	7
5935-00-850-9157	3	3	5940-00-259-8457	60	23
5935-00-850-9157	3	3	5940-00-283-5279	26	25
5935-00-850-9157	4	5	5940-00-321-5329	60	22
5935-00-850-9157	6	3	5940-00-502-4760	44	6
5935-00-850-9157	8	4	5940-00-502-4760	49	11
			5940-00-502-4760	50	12
5935-00-850-9157	54	16	5940-00-617-2896	7	2
5935-00-850-9157	55	4	5940-00-617-2896	7	2
5935-00-869-2818	14	44	5940-00-617-2896	7	2
5935-00-869-2818	38	29	5940-00-617-2896	12	41
5935-00-881-1650	34	12	5940-00-636-5590	12	70
5935-00-885-2264	9	12	5940-00-636-5590	56	26
5935-00-891-2354	3	7	5940-00-644-7943	4	4
5935-00-891-2354	3	7	5940-00-644-8722	51	66
5935-00-891-2354	8	2	5940-00-675-8124	27	11
5935-00-891-2720	54	1	5940-00-675-8124	29	36
5935-00-891-7300	3	8	5940-00-738-1265	57	24
5935-00-891-7300	3	8	5940-00-825-3700	4	7
5935-00-901-9244	8	5	5940-00-833-1705	4	3
5935-00-904-4469	9	8	5940-00-833-1705	14	61
5935-00-932-0010	56	28	5940-00-836-3536	29	67
5935-00-941-3811	46	11	5940-00-836-3536	34	7
5935-00-957-6076	14	67	5940-00-844-4432	9	17
5935-00-959-3917	17	29	5940-00-844-4432	64	36
5935-00-965-9612	28	31	5940-00-844-4434	4	2
5935-00-965-9612	32	23	5940-00-844-4434	14	60
5935-00-975-4626	3	2	5940-00-847-3138	9	19
5935-00-978-4626	3	2	5940-00-847-3138	23	14
5935-00-978-4626	3	2	5940-00-847-3138	30	18
			5940-00-847-3138	62	22
			5940-00-865-6227	51	47
5919-00-978-4626	54	19			
			5940-00-878-3768	46	95
			5940-00-897-5195	50	29
5935-00-978-9434	20	1	5940-00-902-2611	57	5
5935-00-978-9434	34	8	5940-00-902-2611	60	32
5935-00-978-9434	48	4			
5935-00-988-6209	17	61	5940-00-947-9947	17	104
5935-00-990-6219	22	35	5940-00-950-5760	22	1
5935-00-990-6219	24	38	5940-00-950-5760	44	22
5935-00-990-6219	43	99	5940-00-950-5760	46	90
5935-00-990-6219	45	39	5940-00-980-7409	46	91
5935-00-990-6219	49	18	5945-00-231-3872	17	102

Section IV. NATIONAL STOCK NUMBER AND
PART NUMBER INDEX

<u>STOCK NUMBER</u>	<u>FIG.</u>	<u>ITEM</u>	<u>STOCK NUMBER</u>	<u>FIG.</u>	<u>ITEM</u>
5945-00-231-3872	22	27	5950-01-022-9137	17	42
5945-00-231-3872	44	40	5950-01-022-1138	18	16
5945-00-231-3872	45	16	5950-01-022-9143	17	11
5945-00-231-3872	51	1	5953-01-023-1457	46	46
5945-00-231-3872	52	32	5950-01-023-1458	46	37
5945-00-387-3068	45	17	5950-01-023-1459	46	51
5945-00-387-3068	52	16	5950-01-023-1460	46	21
5945-00-480-4286	63	16	5950-01-023-1461	46	29
5945-00-779-7749	43	116	5950-01-023-1490	21	28
5945-00-899-9350	57	17	5950-01-023-1491	21	50
5945-00-901-0318	46	64	5950-01-023-1492	37	8
5945-00-904-8319	13	1	5950-01-023-1493	16	2
5945-00-904-8319	24	1	5950-01-023-2573	51	30
5945-00-904-8319	25	15	5950-01-023-2586	20	7
5945-00-904-8319	43	29	5950-01-023-2587	16	87
			5950-01-031-4643	26	61
5945-01-023-2788	22	26	5950-01-031-5074	28	51
5945-01-023-2786	44	43	5950-01-031-8929	28	30
5945-01-023-2786	51	3	5955-00-892-3889	50	45
5945-01-023-2786	66	12	5955-01-028-2574	31	1
			5955-01-028-2576	31	1
5950-00-003-8228	37	3	5955-01-028-2576	31	1
5950-00-031-4556	21	45	5955-01-028-2577	31	1
5950-00-031-4557	17	39	5955-01-028-7577	31	1
5950-00-031-4571	17	40	5955-01-028-2578	31	1
5950-00-031-4571	36	15	5955-01-028-2578	31	1
5950-00-035-4418	21	65	5955-01-028-2579	31	1
5950-00-043-0423	50	65	5955-01-028-2579	31	1
5950-00-058-3392	22	23	5955-01-028-2580	31	1
5950-00-058-3392	28	32	5955-01-028-2581	31	1
5950-00-059-5920	21	76	5955-01-028-3793	31	1
5950-00-070-7644	43	50	5955-01-028-5955	28	2
5950-00-075-9144	26	14	5955-01-028-5955	28	2
5950-00-089-6372	47	8	5955-01-028-5969	26	2
5950-00-089-6372	49	51	5955-01-028-9576	48	11
5950-00-089-6373	45	90	5955-01-029-2704	2	2
5950-00-089-6373	48	5	5955-01-029-5974	45	84
5950-00-089-7088	45	65	5955-01-029-9963	31	1
5950-00-132-4384	46	60	5955-01-029-9963	31	1
5950-00-171-0066	21	64	5955-01-030-4737	28	2
5950-00-189-3880	22	4	5955-01-030-4737	28	2
5950-00-247-6612	29	83	5955-01-031-8902	48	11
5950-00-247-8993	43	74	5955-01-031-8911	28	2
5950-00-329-6763	17	52	5961-00-054-0046	11	19
5950-00-329-6763	37	8	5961-00-054-4141	10	9
5950-00-331-1896	16	103	5961-00-062-0208	11	3
5950-00-333-7641	36	14	5961-00-069-3641	11	9
5950-00-387-2860	49	71	5961-00-083-2688	59	15
5950-00-451-1364	45	49	5961-00-087-6047	12	33
5950-00-492-1885	57	52	5961-00-087-6047	13	3
5950-00-493-7598	57	42	5961-00-087-6047	14	59
5950-00-496-1509	37	8	5961-00-087-6047	24	2
5950-00-589-6075	45	1	5961-00-087-6047	25	6
5950-00-633-6048	19	28	5961-00-087-6047	43	58
5950-00-707-1243	16	33	5961-00-087-6047	45	27
5950-00-707-1243	26	46	5961-00-087-6047	49	29
5950-00-716-4085	21	12	5961-00-087-6047	50	35
			5961-00-087-6047	54	23
			5961-00-087-6047	63	14
5950-00-724-6214	50	54	5961-00-087-6047	66	10
5950-00-724-6215	16	70	5961-00-104-1398	17	19
5950-00-734-3940	45	70	5961-00-104-1398	22	44
5950-00-764-0397	61	5	5961-00-104-1398	49	76
5950-00-765-2832	46	23	5961-00-106-0673	28	22
5950-00-766-1658	46	27	5961-00-106-3698	37	55
5950-00-827-5117	45	32	5961-00-106-3698	51	40
5950-00-828-1336	49	65	5961-00-106-3698	59	28
5950-00-828-1734	16	75	5961-00-115-3637	24	1
5950-00-828-7855	50	32	5961-00-115-3637	43	125
5950-00-830-9680	60	7	5961-00-115-3637	49	60
5950-00-848-0282	26	16	5961-00-173-3946	46	66
5950-00-848-0282	61	8	5961-00-173-4642	51	58
5950-00-878-2442	49	72	5961-00-196-1370	66	30
			5961-00-226-5728	43	134
5950-00-893-8650	28	18	5961-00-226-5728	52	31
5950-00-893-8650	43	21	5961-00-227-9783	43	128
5950-00-905-9788	24	47	5961-00-232-8302	22	19
5950-00-905-9788	43	96	5961-00-252-1331	19	7
5950-00-906-7773	16	26	5961-00-252-4251	24	35
5950-00-933-2874	45	64	5961-00-261-8877	33	19
5950-00-942-2855	57	16	5961-00-261-8880	35	41
5950-00-958-1555	28	15	5961-00-261-8880	65	15
5950-00-958-1555	29	73	5961-00-261-8882	61	6
5950-00-982-2465	60	31	5961-00-261-8883	57	28
5950-00-998-5253	16	47	5961-00-261-8883	60	4
5950-00-998-5253	21	47	5961-00-261-8883	62	6
5950-01-022-9106	28	52	5961-00-264-7266	62	20
5950-01-022-9107	46	49	5961-00-264-7269	37	12
5950-01-022-9128	21	79	5961-00-264-7270	37	57
5950-01-022-9136	17	43	5961-00-271-9126	29	27

Section IV. NATIONAL STOCK NUMBER AND
PART NUMBER INDEX

<u>STOCK NUMBER</u>	<u>FIG.</u>	<u>ITEM</u>	<u>STOCK NUMBER</u>	<u>FIG.</u>	<u>ITEM</u>
5961-00-326-2315	33	20			
5961-00-333-2291	43	3			
5961-00-392-4076	21	41	5961-00-957-6865	54	8
5961-00-392-4076	22	12	5961-00-964-6518	12	53
5961-00-392-4076	26	6	5961-00-985-9073	49	43
5961-00-392-4076	37	30	5961-00-994-7743	26	5
5961-00-392-4076	44	17	5961-00-995-2986	50	70
5961-00-392-4076	45	40	5961-01-002-3574	37	45
5961-00-392-4076	49	49	5961-01-023-5123	36	7
5961-00-392-4076	50	17	5961-01-023-5130	16	78
5961-00-392-4076	52	19			
5961-00-394-0220	59	3	5961-01-023-5130	28	11
			5961-01-023-5131	26	57
			5961-01-023-5132	26	4
			5961-01-023-5133	22	71
5961-00-394-0230	37	20	5961-01-023-5138	51	64
5961-00-394-0230	51	19	5961-01-023-5740	17	36
5961-00-394-0254	51	73	5961-01-023-5740	19	41
5961-00-394-0254	55	15	5961-01-023-5747	29	103
5961-00-394-0256	58	2	5961-01-023-5751	37	46
5961-00-394-0256	58	43	5961-01-024-2989	19	4
5961-00-394-0256	59	4	5961-01-030-3120	43	1
5961-00-401-7768	24	22	5962-00-145-9823	46	8
5961-00-401-7768	43	124	5962-00-147-7921	21	31
5962-00-180-8263	22	10			
5961-00-402-1606	19	38	5962-00-193-7556	58	29
5961-00-404-9136	37	5	5962-00-197-3430	45	106
5761-00-409-5519	10	21	5962-00-232-3945	22	29
5961-00-409-5819	10	23	5962-00-232-3945	37	50
5961-00-443-9322	43	126	5962-00-232-3945	46	3
5961-00-460-0981	11	4	5962-00-236-1873	44	13
5961-00-468-9427	43	127	5962-00-351-0513	45	14
5961-00-469-9905	45	36	5962-00-411-6303	51	35
5961-00-469-9905	9	54	5962-00-419-0240	22	56
5961-00-460-9931	17	91	5962-00-421-3105	49	67
5961-00-469-9931	49	77	5962-00-427-1048	22	55
5961-00-469-9931	58	45	5962-00-453-7715	21	59
5961-00-469-9946	58	35	5962-00-689-7638	44	34
5961-00-471-2361	51	55	5962-00-764-0692	45	66
			5970-00-007-2033	19	43
5961-00-479-1397	19	20			
5961-00-479-1443	51	46	5970-00-423-8142	19	42
5961-00-479-1752	66	9	5970-00-686-8116	29	22
5961-00-479-6755	17	97	5970-00-734-4613	50	22
5961-00-479-6755	21	25	5970-00-840-5109	16	102
5961-00-479-6755	28	45	5970-00-931-4813	22	69
5961-00-479-3966	49	95	5970-00-965-9612	32	14
5961-00-480-4249	35	3	5970-00-993-0997	25	16
5961-00-481-5226	51	13			
5961-00-487-5227	22	58	5970-01-031-8938	29	29
5961-00-481-5227	59	14	5975-00-936-7377	7	5
5961-00-556-2091	25	8	5985-00-222-1540	41	9
5961-00-556-2091	50	36	5985-00-250-4119	1	23
5961-00-556-2091	66	42	5985-00-250-4119	38	18
5961-00-563-8179	40	8	5985-00-764-0126	1A	13
5961-00-711-2343	57	54	5985-00-764-0126	1	12
5961-00-752-0338	10	5	5985-01-017-3668	15	6
5961-00-752-6115	21	14	5985-01-017-3670	14	21
5961-00-758-6232	40	6	5985-01-022-9246	29	85
5961-00-761-9379	22	15	5985-01-031-8914	29	75
5961-00-789-3096	10	28	5990-00-338-9875	26	27
5961-00-842-9864	13	2	5990-00-338-9875	27	23
5961-00-842-9864	24	14	5990-00-338-9875	29	41
5961-00-842-9864	25	22	5990-00-338-9875	30	23
5961-00-842-9864	43	42	5990-00-335-9875	35	22
5961-00-850-0560	10	30	5990-00-789-3794	11	107
5961-00-851-8296	44	21	5995-00-475-8816	14	25
5961-00-851-8296	49	81	5995-00-475-8898	14	49
5961-00-852-7549	52	35	5995-00-475-8924	14	46
5961-00-879-3091	37	62	5995-00-475-8945	14	47
5961-00-79-13091	59	19	5995-00-475-8959	14	50
5961-00-892-3361	19	12	5995-00-475-8968	14	s1
5617-00-892-3361	45	71	5995-00-475-8997	14	48
5961-00-901-4862	50	44	5995-01-011-7895	38	30
5961-00-903-9793	58	39	5995-01-017-5666	66	35
5961-00-925-3777	24	6	5995-01-017-6974	56	36
5961-00-925-3777	45	102	5995-01-017-6975	56	21
5961-00-925-3777	46	40	5995-01-017-6976	56	39
5961-00-929-5014	10	10	5995-01-017-6977	56	32
5961-00-929-5014	57	51	5995-01-017-9504	66	38
5961-00-935-0138	57	53			
5961-00-949-1412	19	16	5999-00-078-5970	40	2
5961-00-949-1432	43	11	5999-00-103-1757	21	78
5961-00-949-1440	19	30	5999-00-103-1757	22	48
5961-00-949-1440	43	102	5999-00-109-0336	59	32
5961-00-949-1440	46	48	5999-00-138-1539	51	56
5961-00-950-6606	43	131			
5961-00-950-6606	45	107	5999-00-234-0247	38	4
5961-00-957-6865	11	2	5999-00-258-0708	40	11

**Section IV. NATIONAL STOCK NUMBER AND
PART NUMBER INDEX**

<u>STOCK NUMBER</u>	<u>FIG.</u>	<u>ITEM</u>	<u>STOCK NUMBER</u>	<u>FIG.</u>	<u>ITEM</u>
5999-00-328-8791	49	25			
5999-00-338-9875	66	37			
5999-00-338-9879	23	20			
5999-00-396-6327	47	39			
5999-00-422-5393	17	700			
5999-00-422-s393	z7	63			
5999-00-422-5393	25	12			
5999-00-422-5393	46	94			
5999-00-422-5393	47	19			
5999-00-484-5393	32	19			
5999-00-484-5393	32	20			
5999-00-484-5393	33	1s			
5999-00-484-5394	33	8			
5999-00-509-4629	36	9			
5999-00-788-8000	49	42			
5999-00-792-9754	21	66			
5999-00-824-7706	3	9			
5999-00-824-7706	3	9			
5999-00-872-5968	59	31			
5999-00-897-5194	50	28			
5999-00-927-6803	46	47			
5999-01-011-7961	27	7			
5999-01-077-3687	14	23			
5999-01-022-9168	17	103			
5999-01-023-4976	56	29			
5999-01-023-7035	51	6			
5999-01-023-7764	56	31			
5999-01-024-2007	18	70			
5999-01-024-2007	46	88			
5999-01-032-6142	29	12			
6110-00-115-1782	42	8			
6120-00-460-0103	60	10			
6145-00-284-0066	29	50			
6145-00-812-5034	29	51			
6145-00-984-6262	26	65			
6210-00-494-8686	52	1			
6210-00-520-2748	44	1			
6210-00-520-2748	45	67			
6210-00-520-2748	49	1			
6270-00-520-2748	52	2			
62Z1-00-919-1409	63	18			
6210-01-027-1943	50	2			
6210-01-021-1944	50	4			
6240-00-168-0411	45	68			
6240-00-168-0411	49	2			
6240-00-763-7744	63	19			
6250-01-020-1119	50	3			
6350-00-102-4210	46	65			
6625-00-271-5920	63	37			
6625-00-271-9121	63	38			
6625-00-319-1003	63	32			
6625-00-446-7801	38	17			
6625-00-448-7801	56	35			
6625-00-580-9545	12	16			
6625-00-826-7062	28	1			
6629-01-024-2010	66	2			
9350-08-537-596	44	5			

SECTION IV. NATIONAL STOCK NUMBER AND
PART NUMBER INDEX

<u>PART NUMBER</u>	<u>FSCM</u>	<u>FIG. NO.</u>	<u>ITEM NO.</u>	<u>PART NUMBER</u>	<u>FSCM</u>	<u>FIG. NO.</u>	<u>ITEM NO.</u>
ABMSA	06383	14	27	CM05ED560G03	81349	47	15
AN936A4168	88044	49	4	CM05ED520J03	81349	24	44
AN9686B10B	88044	29	46	CM05ED620J03	81349	43	97
AN936B416B	88044	12	55	CM05ED620J03	81349	49	85
AN6N9368B	88044	63	36	CM05ED750J03	81349	18	6
APL1-533-550	81541	12	10	CM05ED750J03	81349	43	12
AW1500-10	71450	10	37	CM05ED750J03	81349	43	46
AW200-10	71450	10	29				
A6732-5-62	72962	12	42	CM05ED820J03	81349	19	36
BC74954	11236	63	23	CM05ED820J03	81349	49	73
BEP62ABL	00303	52	3	CM05FD101J03	81349	19	36
BEP62GBL	00303	52	1	CM05FD101J03	81349	26	52
BEP628BL	00303	44	1	CM05FC101J03	81349	43	113
BEP62RBL	00303	45	67	CM05FD101J03	81349	49	57
BEP62RBL	00303	49	1	CM05FD111G03	81349	19	36
BEP262RBL	00303	52	2	CM05FD121J03	81349	19	36
BL289-7190-010	71034	22	34	CM05F0121J03	81349	24	30
BMS12M	91663	30	16	CM05FD121J03	81349	43	14
BP511-25	99800	16	75	CM05FD121J03	81349	45	47
BP511-31	99800	16	26	CM05FD131J03	81349	19	36
BS481137NP	83058	23	6	CM05FD131J03	81349	19	36
				CM05FD131J03	81349	43	68
				CM05FD131J03	81349	49	69
B5171-150-20	29593	18	10	CM05F151G03	81349	45	26
B5171-150-2G	29593	46	88	CM05FD151J03	81349	19	36
CA3012	86684	45	66	CM05FD161J03	81349	19	36
CA3018	02735	24	51	CM05FD181J03	81349	17	82
CA3018	02735	43	125	CM05FD181J03	81349	19	36
CA3018	02735	49	60	CM05FD181J03	81349	45	58
CA3039	02735	24	22	CM05FD181J03	81349	45	91
CA3039	02735	43	124	CM05FD181J03	81349	48	7
CA3040	86684	21	42	CM05FD181J03	81349	49	87
CA3045	85684	51	35	CM05FD201J03	81349	45	74
CA3049	86684	21	31	CM05FD221G03	81349	43	79
CC20CHC70D	81149	21	61	CM05FD221G03	81349	43	79
CC20CHC80D	81349	45	92	CM05FD221G03	81349	43	79
CC20CH080D	81349	48	6	CM05FD221J03	81349	58	42
CC20CH100D	81349	18	13	CM05FD221J03	81349	19	11
CC20CH150J	81349	16	41	CM05FD221J03	81349	22	2
CC20CH150J	81349	28	12	CM05FD221J03	81349	43	110
CC20CH180J	81349	28	16	CM05FD331J03	81349	24	18
CC20CH240G	81349	18	12	CM05FD331J03	81349	43	10
				CM05FD331J03	81349	45	61
CC20CJ030D	81349	45	13	CM05FD331J03	81349	49	93
CC22CH220J	8149	21	51	CM05FD391J03	81349	37	28
CCD4034-05	71279	21	28	CM05FD910J03	81349	19	36
CCD4034-11	71279	21	50	CM05FD910J03	81349	49	94
CK058X101K	81349	51	12	CM06FD102F03	81349	45	55
CK058X102K	81349	37	14	CM06FD102J03	81349	49	32
CK058X102M	81349	16	4	CM06FD122F03	81349	20	4
CK058X104M	81349	1A	48	CM06FD152F03	81349	45	29
CK058X223K	81349	51	39	CM06FD182F03	81349	45	25
CK058X331K	81349	51	37	CM06FD242F03	81349	45	31
				CM06FD272J03	81349	52	8
CK058X472M	81349	36	1	CM06FD272J03	81349	58	48
CK058X680K	81349	51	16	CM06FD271G03	81349	43	135
CK058X681K	81349	51	26	CM06FD471G03	81349	43	135
CK06BX104M	81349	22	38	CM06FD471J03	81349	22	6
CK06BX104M	81349	58	17	CM06FD471J03	81349	24	17
CK06BX332M	81349	37	1	CM06FD471J03	81349	37	75
CK103	71590	11	18	CM06FD471J03	81349	43	16
CK60AW102M	81349	17	58	CM06FD472J03	81349	43	19
CK06AW102M	81349	21	6	CM06FD472J03	81349	58	27
CK60AW102M	81349	28	6	CM06FD561F03	81349	45	28
CK60AW102M	81349	45	30	CM06FD561J03	81349	22	7
CK61AW222M	81349	17	73	CM06FD621G03	81349	55	5
CK61AW222M	81349	22	8	CM06FD681J03	81349	43	47
CK62AW332M	81349	50	63	CM06FD681J03	81349	50	15
CK63AW103M	81349	21	40	CM06FD751G03	81349	47	36
CL23BH600UNE	81349	26	37	CM06FD821G03	81349	37	27
CL23BJ2R5TNE	81349	22	50	CM06FD821J03	81349	50	69
CL65BG101MPE	81349	17	76	CM07FD622J03	81349	46	36
CL65BG181MPE	81349	59	26	CM23-1-07-18	71744	50	2
CL65BN220MPE	81349	37	25	CM26-1-10-18	71744	50	4
CL65BP090MPE	81349	51	60	CM34818-4	12697	50	7
CM04CD100D03	81349	28	8	CM34818-5	12697	50	10
CM04CD150J03	81349	28	33	CM34818-6	12697	24	24
CM04ED750J03	81349	18	27	CM34818-7	12697	17	27
CM04FD161J03	81349	29	26	CM34818-8	12697	16	27
CM05CD050D03	81349	47	10	CP072SA3	81349	60	19
				CP072SA4	81349	60	18
CM05CD150J03	81349	21	33				
				CR18AU19-1MHZ	81349	48	11
CM05ED330J03	81349	25	14	CR18AU3-200000MC	81349	50	45
CM05ED390G03	81349	20	5	CR18AU8-700000MC	81349	45	84
CM05ED390J03	81349	22	36	CR18AU8-956000MC	81349	43	100
CM05ED390J03	81349	24	23	CR18AU8-9560007	81349	24	11
CM05ED390J03	81349	45	41	CY2CA104M	16546	51	22
CM05ED390J03	81349	49	92	CY20C103M	16546	24	19
CM05ED470J03	81349	45	96	CY20C103M	16546	43	8

SECTION IV. NATIONAL STOCK NUMBER AND
PART NUMBER INDEX

<u>PART NUMBER</u>	<u>FSCM</u>	<u>FIG. NO.</u>	<u>ITEM NO.</u>		<u>PART NUMBER</u>	<u>FSCM</u>	<u>FIG. NO.</u>	<u>ITEM NO.</u>
CY20C103M	16546	45	20	GMT1-2	71400	12	9	
CY20C103M	16546	45	97	GMT1-4	71400	12	21	
CY20C103M	16546	49	47	GMT10	71400	12	6	
CY20C104M	16546	45	104	GMT18-100	71400	12	8	
CY30C104M	16546	24	12	GMT3	71400	12	5	
CY30C104M	16546	43	54	GMT5	71400	12	22	
CY30C104M	16546	45	23	GMT5	71400	51	62	
CY30C104M	16546	45	69	GPT7 1-2	71480	12	4	
CY30C104M	16546	49	48	G326GCMOD	79727	47	34	
CY30C105M	16546	24	25	H82658	73293	66	42	
CY30C105M	16546	43	15	HKPEPLQRWZ	71400	63	1	
CY30C105M	16546	43	123	HLTR	71400	12	13	
CY30C105M	16546	43	98	HLTR	71400	51	63	
CY30C105M	16546	49	75	HPA0233	28480	28	23	
CY30C105Z	16546	46	2	HP12N	09922	14	24	
CY30C106Z	16546	46	80	HP2N	09922	27	21	
CY31D350	72982	43	105	HP2N	09922	30	21	
CY31D350	72982	43	105	HP3N	09922	14	54	
CY31D350	72982	43	105	HP3N	09922	29	37	
CY40C225Z	16546	26	45	HP3N	09922	35	26	
C2133-014-4	78553	63	25	HP3N	09922	54	28	
C22A103K	16546	58	31	HP35W1C	03877	57	54	
C22C104K	16546	59	9	HP4N	09922	14	2	
C22C333K	16546	58	9	HP4N	09922	57	39	
C60037AA250	78553	12	39	HP4N	09922	63	9	
C8101-6-4	78553	56	11	HP4N	09922	66	17	
C8101-6-4	78553	56	5	HP5N	09922	57	40	
DM115	08289	16	102	HP5N	09922	63	38	
DM15C100K500VV4C	72136	18	15	HP6N	09922	14	25	
								57
DM15C100K500VV4C	72136	21	23	HP6N	09922	57	41	
								6
DM15C100K500VV4C	72136	43	111	HP7N	09922	2	12	
								11
DM15C180K500VV4C	72136	26	8	HP8N	09922	54	36	
								22
DM15C180K500VV4C	72136	50	55	HP9N	09922	63	16	
								27
DM15F431G300VV4C	72136	43	52	H28	80294	29	34	
								14
DM15F471J300VV4C	72136	49	96	H66EL	10400	38	15	
DM19F5C1FGQ3	72136	47	35	1CC7608	16453	64	41	
DM20F122JO	72136	45	95	1CS7611	16453	1	10	
DM5FF101J050VV	72136	45	101	11436L	96341	38	10	
CR58101JO	00853	58	12	11442L	12047	64	16	
DVH6761-97	17540	29	90	12194L	96341	1A	10	
DVS171	71590	43	80	12194L	96341	19	36	
DVS171-5	71590	43	45	JAN2N2219A	81350	19	30	
DVS171-5	71590	43	45	JAN2N2905A	81350	19	36	
DVS171-5	71590	43	45	JN14-2818A	56289	37	9	
D155C050K0	00853	21	44	J3AW	14949	41	82	
D155C050K0	00853	28	26	KR1C35	05397	43	20	
D22W815M	12954	24	33	K1C35	05397	45	2	
D341C9	56289	57	3	K1C35	05397	49	40	
FAH412-100	09023	10	7	K1C35	05397	52	21	
FA2559E	07263	43	73	K4720	91836	40	1	
FA2559E	07263	43	112	K6R8C35	05397	50	37	
FHN5W	10133	10	38	LK30-105Y20S	99120	60	20	
F03A250V15AS	81349	63	4	LK80-104Y	99120	60	11	
FR102M	01121	21	21	LM101AH	27014	45	14	
FR102M	01121	25	23	LM211H	12040	45	106	
FR103M	01121	21	69	LM220-15K	27014	16	38	
FR104M	01121	49	52	LM3028A	27014	21	7	
FR104M	01121	46	13	LM3028A	27014	24	28	
				LM3028A	27014	43	121	
				LM3028A	27014	49	84	
FR251M	01121	19	17	LP57D26P4WHQ	03038	21	82	
FR251M	01121	21	48	LP88A1A104J	01884	46	15	
FR251U	01121	46	31	LP88A1A124J	01884	46	76	
FR252U	01121	46	55	LP88A1A154J	01884	46	50	
FR252U	01121	49	97	LP88A1A563J	01884	46	31	
FR253M	01121	25	2	LP88A1A683J	01884	46	34	
FR253U	01121	46	78	LP88A1B333J	01884	46	75	
FR501M	01121	25	3	LP88A1B393J	01884	46	63	
FR501M	01121	26	58	LP88A1V473J	01884	46	17	
				LP88A1V153J	01884	46	52	
				LP88A1V183J	01884	46	35	
FR502M	01121	43	62	LT4K093	81349	16	33	
FR503U	01121	26	43	L1431SIL	94375	29	52	
FR503U	01121	46	25	L66O5CG	81640	63	18	
				L7C0P	81790	9	17	
F1913-1-01	72656	17	37	MARPRUF4-40 5-3	23050	29	3	
F1913-1-01	72656	26	66					
F1913-1-01	72656	29	70	MA20-42164	37942	60	30	
F1913-1-01	72656	29	87	MA41753	96341	35	41	
F1913-1-01	72656	36	21	MA41753	96341	65	15	
F1913-1-01	72656	51	65	MA54068	96341	64	5	
F3-1-OPORMIPCT	12463	30	14	MCT2	29083	43	127	
G8130AVT030C-1C	24211	63	16	MC10-1 3-8	26364	25	4	
G86500-10-396	11136	42	11	MC1213L	04713	22	55	
G86500-10-396	11136	53	1	MC1234L	04113	22	56	
GMT1	71400	12	20	MC1458G	04713	46	8	

SECTION IV. NATIONAL STOCK NUMBER AND
PART NUMBER INDEX

<u>PART NUMBER</u>	<u>FSCM</u>	<u>FIG. NO.</u>	<u>ITEM NO.</u>	<u>PART NUMBER</u>	<u>FSCM</u>	<u>FIG. NO.</u>	<u>ITEM NO.</u>
MC66171	04713	44	14	MS35338-96	96906	29	17
MC668L	04713	44	13	MS35338-96	96906	29	21
MD20C28	32187	64	40	MS35338-96	96906	32	5
MF203	90634	29	35	MS35338-96	96906	35	1
MF203	90634	29	99	MS35338-96	96906	35	9
MF203	906340	30	15	MS35338-96	96906	35	16
MF5CD1001F	19701	62	14	MS35338-96	96906	39	4
MF5CD2105F	81349	19	6	MS35338-96	96806	65	2
MF7CD1211F	19701	26	39	MS35338-96	96906	65	10
MR26W100DCVVR	81349	12	16	MS35338-97	96906	29	14
MR26W300ACVVR	65092	10	32	MS35338-97	96906	30	17
MS16535-76	96906	22	74	MS35338-97	96906	35	19
MS16535-76	96906	24	37	MS35338-97	96906	35	35
MS16539-76	96906	50	20	MS35338-98	96906	1A	40
MS16624-5018	96906	1A	35	MS35338-98	96406	27	3
MS16624-5018	96906	64	20	MS35338-98	96906	27	6
MS18130-14	96906	16	70	MS35338-98	96906	27	34
				MS35338-98	96906	38	22
				MS35338-99	96806	32	28
MS18130-16	96906	50	54	MS35489-33	96906	49	28
MS18130-20	96906	26	46	MS35489-33	96906	49	22
MS18130-24	96906	50	65	MS35489-33	96906	45	80
MS181130-6	96906	19	28	MS35489-4	96906	13	8
MS18130-8	96906	45	70	MS356489-224	96906	54	38
MS2A68	11402	61	5	MS356489-224	96906	54	38
MS24622-18	96906	56	3	MS356489-244	96906	12	43
MS24622-34	96906	12	38	MS356489-244	96906	16	8
MS24622-4	96906	1A	45	MS356489-244	96906	23	15
MS25036-102	96906	12	67	MS356489-244	96906	43	114
MS25036-150	96906	23	7	MS356489-244	96906	54	26
MS25041-16D	96906	9	13	MS356489-244	96906	63	31
MS25237-387	96906	63	19	MS356489-284	96906	60	5
MS25281R3	96906	12	59	MS356489-304	96906	51	52
MS25281R3	96906	16	7	MS356489-304	96906	60	8
MS25281R3	96906	44	36	MS51923-312	96906	43	9
MS25281R4	96906	12	52	MS51923-312	96906	44	46
MS25281R5	96906	12	37	MS51923-312	96906	46	6
MS25281R8	96906	12	49	MS51923-312	96906	47	9
MS3102A18-20S	77820	10	2	MS51923-312	96906	50	1
MS3102A18-22P	77820	10	1	MS51923-312	96906	52	7
MS3102R6-10P	96906	9	3	MS51923-313	96906	31	9
MS3106A18-22S	96906	7	6	MS51957-12	96906	15	2
MS3106A18-22S	96906	7	4	MS51957-12	96906	17	21
MS3112E12-10P	96906	1A	49	MS51957-12	96906	26	32
MS3112E12-10P	96906	5	2	MS51957-12	96906	48	13
MS3112E12-10P	96906	6	2	MS51957-12	96906	52	26
MS3112E20-41P	96906	5	1	MS51957-73	96906	9	22
MS3181-120	96906	9	8	MS51957-13	96906	12	45
MS3181-200	96906	9	7	MS51957-13	96906	23	11
MS3420-12	96906	56	24	MS51957-13	96906	23	13
MS3420-4	96906	7	7	MS51957-13	96906	26	20
MS3420-6	96906	5	4	MS51957-13	96906	51	4
MS3420-6	96906	7	3	MS51957-13	96906	64	36
MS3420-8	96906	7	5	MS51957-14	96906	16	5
MS35045-192K	94412	10	26	MS51957-14	96906	30	2
				MS51957-14	96906	30	19
MS35333-73	96906	51	50	MS51957-14	96906	43	37
MS35335-29	96906	37	33	MS51957-14	96906	43	132
MS3533-134	96906	13	9	MS51957-14	96906	44	7
MS35338-135	96906	12	44	MS51957-14	96906	57	8
MS35338-135	96906	14	14	MS51957-14	96906	60	24
MS35338-135	96906	15	3	MS51957-14	96906	66	17
MS35338-135	96906	47	6	MS51957-15	96906	9	4
MS35338-135	96906	51	27	MS51957-15	96906	9	9
MS35338-135	96906	57	7	MS51957-15	96906	12	11
MS35338-135	96906	57	6	MS51957-15	96906	14	15
MS35338-135	96906	60	25	MS51957-15	96906	44	41
MS35338-135	96906	62	4	MS51957-15	96906	62	2
MS35338-135	96906	63	30	MS51957-16	96906	57	19
MS35338-136	96906	2	3	MS51957-16	96906	60	27
MS35338-136	96906	2	10	MS51957-16	96906	63	34
MS35338-136	96906	12	3	MS51957-17	96906	29	4
MS35338-116	96906	12	29	MS51957-71	96906	34	2
MS35338-116	96906	14	5	MS51957-17	96906	47	5
MS35338-136	96906	14	32	MS51957-17	96906	51	70
MS35338-136	96906	38	24	MS51957-17	96906	54	9
MS35338-136	96906	41	12	MS51957-18	96906	51	68
MS35338-136	96906	47	23	MS51957-19	96906	54	32
MS35338-136	96906	50	24	MS51957-21	96906	54	31
MS35338-136	96906	57	2	MS51957-26	96906	12	2
MS35338-136	96906	61	14	MS51957-26	96906	29	38
MS35338-136	96906	62	16	MS51957-26	96906	41	1
MS35338-137	96906	1A	26	MS51957-26	96906	61	13
MS35338-117	96906	60	6	MS51957-27	96906	14	20
MS35338-138	96906	12	26	MS51957-27	96906	15	42
MS35338-138	96906	38	36	MS51957-27	96906	14	38
MS35338-138	96906	64	17	MS51957-27	96906	22	20
MS35338-139	96906	9	15	MS51957-21	96906	38	26
MS35338-96	96906	1A	32	MS51957-27	96906	41	11
MS35338-96	96906	27	31	MS51957-27	96906	57	1

SECTION IV. NATIONAL STOCK NUMBER AND
PART NUMBER INDEX

<u>PART NUMBER</u>	<u>FSCM</u>	<u>FIG. NO.</u>	<u>ITEM NO.</u>	<u>PART NUMBER</u>	<u>FSCM</u>	<u>FIG. NO.</u>	<u>ITEM NO.</u>
MS51957-27	96906	64	3	MTV151N015E0PP	37942	43	104
MS51957-28	96906	2	11	MTV151N015E0PP	37942	49	41
MS51957-28	96906	12	27	MTV250N03500PP	37942	43	103
MS51957-28	96906	14	17	MTV250N03500PP	37942	45	11
MS51957-28	96906	56	18	MTV250N03500PP	37942	49	38
MS51957-28	96906	57	37	MTV700N035E0PP	37942	45	7
MS51957-28	96906	60	1	MTV700N035E0PP	37342	46	5
MS51957-29	96906	2	2	MTV700N035E0PP	37942	45	50
MS51957-29	96906	10	34	MV5222	50522	43	3
MS51957-29	96906	56	9	MW265-90	08209	22	69
MS51957-29	96906	60	36	MW875-255	08289	12	56
MS51957-29	96906	62	18	M14D1MEG1PCT	00327	61	16
MS51957-29	96906	63	11	M14D249K1PCT	00327	61	18
MS51957-29	96906	22	68	M14D332K1PCT	00327	61	17
MS51957-3	96906	32	6	M14D348K1PCT	00327	61	20
MS51957-3	96906	2	8	M14D4991PCT	00327	61	19
MS51957-30	96906	12	32	M14D619K1PCT	00327	61	15
MS51957-30	96906	47	21	M21097-21-163	81349	54	24
MS51957-30	96906	50	26	M39003-01-2005	81349	21	13
MS51957-31	96906	41	10	M39003-01-2015	81349	22	63
MS51957-31	96906	45	82	M39003-01-2018	81349	22	57
MS51957-31	96906	49	23	M39003-01-2035	81349	16	45
MS51957-31	96906	60	34	M39003-1-2050	81349	17	16
MS51957-32	96906	56	15	M39003-01-2050	81349	21	15
MS51957-34	96906	14	3	M39003-01-2050	81349	22	31
MS51957-46	96906	1A	25	M39003-01-2050	81349	46	67
MS51957-46	96906	14	10	M39003-01-2050	81349	62	10
MS51957-46	96906	64	7	M39003-01-2056	81349	21	20
MS51957-47	96906	1A	28	M39003-01-2062	81349	26	36
MS51957-47	96906	64	42	M39003-01-2065	81349	28	57
MS51957-7	96906	13	12	M39003-01-2066	81349	37	10
MS51957-83	96906	9	14	M39003-01-2067	81349	22	41
MS51957--9	96906	66	5	M39003-01-2067	81349	28	3
MS51958-61	96906	64	16	M39003-01-2067	81349	46	26
MS51958-61	96906	12	25	M39003-01-2117	81349	58	6
MS51958-62	96906	14	55	M39003-01-2117	81349	59	20
MS51958-62	96906	38	37	M39003-01-2126	81349	22	30
MS51958-63	96906	60	13	M39003-01-2362	81349	37	13
MS51958-65	96906	9	2	M39012-16-0002	81349	3	1
MS51958-66	96906	56	34	M39012-16-0002	81349	3	1
MS51958-69	96906	38	61	M39012-16-0002	81349	3	1
MS51959-1	96906	50	6	M39012-16-0002	11349	3	3
MS51959-12	96906	49	13	M39012-16-0002	81349	3	3
MS51959-12	96906	49	26	M39012-16-0002	81349	4	5
MS51959-27	96906	56	40	M39012-16-0002	81349	6	3
MS51959-29	96906	56	33	M39012-16-0002	81349	8	4
MS51999-3	96906	29	9				
MS51963-20	96906	40	7	M39012-16-0002	81349	54	16
MS51963-34	96906	44	29	M39012-16-0002	81349	55	4
MS600-4XP	75302	10	30	M39012-17-0002	81349	3	7
MS75008-37	96906	16	103	M39012-17-0002	81349	3	7
MS75083-06	96906	21	64	M39012-17-0002	81349	8	2
MS75083-07	96906	21	65	M39012-19-0002	81349	6	1
MS75083-12	96906	36	14	M39012-21-0001	81349	27	10
MS75083-13	96906	21	76	M39012-21-0001	81349	43	4
MS75084-06	96906	21	12	M39012-21-0001	81349	48	10
MS75C84-08	96906	17	40	M39012-21-0001	81345	50	12
MS75C84-08	96906	36	15	M39072-21-0001	81349	65	3
MS75C84-10	96906	21	45	M39012-25-0006	81349	9	12
MS75C84-12	96906	17	39	M39012-26-0002	81349	34	12
MS75C88-11	96906	37	8	M4-225-06	13934	45	48
MS75C88-13	96906	17	52	M4-225-08	13534	45	50
MS75C88-13	96906	37	8	M4-225-09	13934	45	51
MS75C88-14	96906	37	8	M4-225-30	13934	49	98
MS75088-2	96906	26	61	M5757-9-003	81349	13	1
				M5757-9-003	81349	24	1
MS75088-9	96906	24	41	M5757-9-003	81349	25	15
MS75088-9	96906	37	8	M5757-9-003	81349	43	25
MS75088-9	96906	43	69	NV243-50490	53021	46	46
MS75089-1	96906	37	8	NV243-50530	53021	41	31
				NV243-50570	53021	46	4s
MS75089-14	96906	16	87	NV243-50610	53021	45	54
MS75089-17	96906	29	72	NV243-50660	53021	46	51
MS75089-23	96906	22	4	NV243-50680	53021	46	21
MS75101-3	96906	22	23	NV243-5086	53021	46	29
MS75101-3	96906	28	32	N111	82389	46	11
MS77068-2	96906	2	5	OSM230	16119	35	40
MS90538-10	96906	49	65	PS6465A	01281	46	92
MS90538-12	96906	26	14	PWC45S22-46	09922	54	1
MS90539-07	96906	26	16	P1032S17	94375	29	53
MS90539-07	96906	61	8	P304A8	71785	60	43
MS90539-15	96906	28	18	P312-0097-000	77250	64	14
MS90539-15	96906	43	21	P312-3190-000	77250	38	18
MS90540-04	96906	45	32	P313-0045-000	77250	2	7
MS90541-04	96906	49	72	P313-0045-000	77250	12	31
MS90541-17	96906	43	50	P313-0045-000	77250	22	22
MS91528-1D183	96906	52	6	P313-0045-000	77250	4	13
MS91528-1E2B	96906	12	17	P313-0045-000	77250	45	11
MS91528-1E2B	96906	23	2	P313-0045-000	77250	47	24
MTH250-5	71400	1	39	P313-0045-000	77250	49	21

SECTION IV. NATIONAL STOCK NUMBER AND
PART NUMBER INDEX

<u>PART NUMBER</u>	<u>FSCM</u>	<u>FIG. NO.</u>	<u>ITEM NO.</u>		<u>PART NUMBER</u>	<u>FSCM</u>	<u>FIG. NO.</u>	<u>ITEM NO.</u>
P313-0045-000	77250	90	23	RA187		59730	12	64
P313-0045-000	77250	56	14					
P313-0045-000	77250	57	15	RCC5250437-40		19C8C	16	1C1
P313-0045-000	77250	51	43	RCC525C437-10		19C8C	199	4
P313-0045-000	77250	6C	3	RCC5250437-20		19C8C	19	43
P313-0045-000	77250	62	19R	RCRP800060-2A		18C8C	13	7
P313-0045-000	77250	63	12	RCR05G100JS		81349	28	24
P313-0046-000	77250	1A	29	RCR05G103KS		81349	45	22
P313-0046-000	77250	64	13 P	RCR05G103KS		81349	32	21
P313-0050-000	77250	21	15	RCR05G103KS		11349	33	1C
P313-0050-000	77250	34	5	RCR05G103KS		81349	37	59
P313-0051-000	77250	37	32	RCR05G103KS		8349	49	53
P313-0056-000	77250	64	29	RCR05G104KS		81349	32	21
P313-0064-000	77250	44	27	RCR05G104KS		11349	33	1C
P313-0082-000	77250	9	16					
P313-0084-000	77250	38	2	RCR05G121KS		81349	21	46
P313-0132-000	77250	9	6	RCR05G121KS		81349	36	1C
P313-0132-000	77250	9	1	RCR05G123KS		81349	32	21
P313-0132-000	77250	26	28	RCR05G123KS		81149	33	1C
P313-0132-000	77250	47	1	RCR05G124KS		81349	32	21
P313-0132-000	77250	51S	67	RCR05G124KS		81349	33	1C
P313-0132-000	77250	51	18	RCR05G153JS		11349	21	74
P313-0132-000	77250	62	1	RCR05G153KS		81349	32	21
P313-0132-000	77250	66	16	RCR05G153KS		81349	33	C
P313-0140-000	77250	21	18	RCRC5G154KS		81349	32	21
P319-0043-000	77250	1	24	RCR05G154KS		11349	33	7C
P313-0043-000	77250	32	29	RCR05G183KS		81349	32	21
P313-0150-000	77250	12	54	RCR05G183KS		81349	33	1C
P313-0173-000	77250	38	11	RCR05G184KS		81349	32	21
P330-1729-120	77250	41	5	RCR05G184KS		1349	33	1C
P330-1759-120	77250	47	11	RCR05G221KS		81349	36	8
P330-1759-120	77250	50	4C	RCR05G223JS		81349	36	2C
P330-1759-130	77250	54	35	RCR05G223KS		81345	12	21
P330-1759-130	77250	54	35	RCR05G223KS		81349	33	1C
P330-2239-000	77250	63	33	RCR05G224KS		81349	32	21
P330-2242-000	77250	63	29	RCR05G224KS		81349	33	1C
P330-2252-000	77250	46	89	RCR05G273KS		81134	32	21
P334-0264-000	77250	29	54	RCR05G273KS		81345	33	1C
P334-0226-000	77250	63	24	RCR05G274KS		81349	32	21
P334-0278-000	77250	45	7	RCR05G274KS		81349	33	1C
P334-0278-000	77250	49	3	RCR05G332KS		81349	36	19
P334-0285-000	77250	27	12	RCR05G333KS		11345	32	21
P342-0142-000	77250	33	18	RCR05G333KS		81349	33	30
P342-0241-000	77250	64	12	RCR05G393KS		81349	32	21
P343-0142-000	77250	14	34	RCR05G393KS		81349	33	1C
P343-0170-000	77250	51	49	RCR05G472JS		81349	11	18
P343-0172-000	77250	14	4CC	RCR05G472KS		81349	29	7C1
P343-0266-000	77250	47	32	RCR05G472KS		81349	32	21
P343-0285-000	77250	29	13	RCR05G472KS		81349	33	1C
P343-0285-000	77250	35	2C	RCR05G472KS		81349	32	21
P343-0295-000	77250	35	38	RCR05G473KS		81349	33	1C
P341-02P5-000	77250	65	1	RCR05G473KS		81349	43	78T
P343-02P6-000	77250	35	25	RCR05G511KS		81349	32	21
P343-0287-000	77250	21	36	RCR05G562KS		81349	33	1C
P341-0287-000	77250	55	8	RCR05G563KS		81349	32	21
P343-0290-000	77250	3	4C	RCR05G563KS		81349	33	11
P341-0299-000	77250	A	31	RCR05G682KS		81349	33	21
P343-0798-000	77250	1A	37	RCR05G682KS		81349	33	1C
P341-0298-000	77250	21	16	RCR05G683KS		81349	33	21
P341-0298-000	77250	27	3C	RCR05G683KS		81349	33	1C
P343-0298-000	77250	25	16	RCR05G821JS		81349	36	6
P341-0298-000	77250	35	2	RCR05G822KS		83349	92	21
P343-0298-000	77250	39	8	RCR05G822KS		81349	33	1C
P343-0295-000	77250	65	9	RCR05G823KS		81349	32	21
P343-0299-000	77250	34	6 R	RCR05G823KS		81349	33	1C
P343-0299-000	77250	39	2	RCR07G100KS		81949	16	51
P343-0300-000	77250	29	2C	RCR07G100KS		8349	26	3
P343-0300-000	77250	35	8	RCR07G100KS		81349	28	5
P343-0300-000	77250	35	15	RCR07G100KS		11349	46	2C
P343-0300-000	77250	39	3	RCR07G100KS		81349	48	8
P343-0300-000	77250	54	36	RCR07G100KS		81349	49	83
P341-0300-000	77250	54	36	RCR07G100KS		81349	56	22
P341-0300-000	77250	1	19	RCR07G101JS		81345	21	75
				RCR07G101KS		81349	21	27
P341-0313-000	77250	1	21	RCR07G101KS		81349	28	41
P343-0314-000	77250	38	21	RCR07G101KS		81349	29	75
P343-C79-CCC	77250	27	5	RCR07G101KS		1345	37	53
P343-C329-CCC	77250	27	2C	RCR07G101KS		81349	43	81
C341-C129-CC	77250	37	77	RCR07G101KS		81349	45	8
P343-C329-CCC	77250	61	3	RCR07G101KS		81349	46	42
P343-C332-CCC	77250	27	2	RCR07G101KS		11349	49	74
P341-C133-CC	77250	64	25	RCR07G101KS		81349	51	31
C343-C148-CCC	77250	38	7					
1343-C149-CCC	77250	64	3C					
P34-CC82-CCCC	77250	51	75	RCR07G102KS		81349	21	11
P343-382-CCC	77250	52	13	RCR07G102KS		81349	22	7C
P347-CCCS-CCC	77250	26	3C	RCR07G102KS		81349	24	8
P347-CC2-CC	77250	65	12	RCR07G102KS		81349	28	T
3141-C134-COC	77250	23	25	RCR07G102KS		81349	43	13
P347-C177-OCC	77250	1A	39 R	RCR07G102KS		81349	43	25

SECTION IV. NATIONAL STOCK NUMBER AND
PART NUMBER INDEX

PART NUMBER	FSCM	FIG. NO.	ITEM NO.	PART NUMBER	FSCM	FIG. NO.	ITEM NO.
RCR070102KS	81349	45	4	RCR070220KS	81349	61	7
RCR070102KS	81349	49	79	RCR070221JS	81349	21	55
RCR070103JS	81349	43	2	RCR070221KS	81349	21	73
RCR070103JS	81349	46	57	RCR070221KS	81349	43	18
RCR070103KS	81349	17	34	RCR070222KS	81349	26	64
RCR070103KS	81349	21	17	RCR070222KS	81349	37	56
RCR070103KS	81349	22	11	RCR070222KS	81349	46	39
RCR070103KS	81349	24	16	RCR070222KS	81349	17	50
RCR070103KS	81349	26	56	RCR070222KS	81349	21	53
RCR070103KS	81349	28	46	RCR070222KS	81349	22	60
RCR070103KS	81349	37	66	RCR070222KS	81349	26	48
RCR070103KS	81349	43	55	RCR070222KS	81349	36	3
RCR070103KS	81349	41	57	RCR070222KS	81349	43	30
RCR070103KS	81349	43	59	RCR070222KS	81349	45	10
RCR070103KS	81349	44	35	RCR070222KS	81349	45	88
RCR070103KS	81349	45	24	RCR070222KS	81349	49	31
RCR070103KS	81349	49	61	RCR070222KS	81349	51	11
RCR070103KS	81349	51	20	RCR070223KS	81349	46	69
RCR070104KS	81349	22	3	RCR070223KS	81349	11	90
RCR070104KS	81349	37	58				
RCR070105KS	81349	22	15	RCR070223KS	81349	21	62
RCR070105KS	81349	43	106	RCR070223KS	81349	22	14
RCR070105KS	81349	45	105	RCR070223KS	81349	43	63
RCR070105KS	81349	58	38	RCR070223KS	81349	45	9
RCR070121KS	81349	21	55	RCR070223KS	81349	49	46
RCR070121KS	81349	21	29	RCR070224KS	81349	22	67
RCR070121KS	81349	66	20	RCR070224KS	81349	29	61
RCR070122JS	81349	26	15	RCR070224KS	81349	43	64
RCR070122KS	81349	16	17	RCR070241JS	81349	21	55
RCR070122KS	81349	21	70	RCR070270KS	81349	46	20
RCR070122KS	81349	49	62	RCR070271JS	81349	21	55
RCR070122KS	81349	66	29	RCR070271KS	81349	16	65
RCR070123KS	81349	17	25	RCR070271KS	81349	37	16
RCR070123KS	81349	24	49	RCR070271KS	81349	45	44
RCR070123KS	81349	26	42	RCR070271KS	81349	17	99
RCR070123KS	81349	49	100	RCR070272KS	81349	21	32
RCR070123KS	81349	51	38	RCR070272KS	81349	22	64
RCR070124KS	81349	21	68	RCR070272KS	81349	43	84
RCR070131KS	81349	21	55	RCR070272KS	81349	45	19
RCR070150KS	81349	26	38	RCR070272KS	81349	49	91
				RCR070273KS	81349	37	54
RCR070150KS	81349	26	10	RCR070273KS	81349	45	59
RCR070151KS	81349	21	54	RCR070273KS	81349	49	89
RCR070151KS	81349	21	55	RCR070301JS	81349	21	55
RCR070151KS	81349	17	89	RCR070330JS	81349	21	35
RCR070151KS	81349	21	10				
RCR070151KS	81349	28	43	RCR070330KS	81349	26	9
RCR070151KS	81349	51	21	RCR070330KS	81349	46	20
RCR070152KS	81349	16	16	RCR070331JS	81349	21	55
				RCR070331KS	81349	16	93
RCR070152KS	81349	21	77	RCR070331KS	81349	21	80
RCR070152KS	81349	22	49	RCR070331KS	81349	36	12
RCR070152KS	81349	24	14	RCR070331KS	81349	46	6
RCR070152KS	81349	28	13	RCR070331KS	81349	49	63
RCR070152KS	81349	28	56				
RCR070152KS	81349	43	70				
RCR070152KS	81349	43	72	RCR070332KS	81349	21	30
RCR070152KS	81349	49	68	RCR070332KS	81349	22	39
RCR070153KS	81349	45	94	RCR070332KS	81349	25	10
				RCR070332KS	81349	36	16
RCR070153KS	81349	17	57	RCR070332KS	81349	43	23
				RCR070332KS	81349	49	70
RCR070153KS	81349	21	22	RCR070332KS	81349	51	61
RCR070153KS	81349	24	26	RCR070333JS	81349	43	91
RCR070153KS	81349	43	44	RCR070333KS	81349	17	26
RCR070153KS	81349	49	17	RCR070333KS	81349	28	53
RCR070154KS	81349	28	39	RCR070333KS	81349	44	33
RCR070161JS	81349	21	55	RCR070391JS	81349	21	55
RCR070180KS	81349	16	54	RCR070390KS	81349	24	46
RCR070180KS	81349	46	20	RCR070390KS	81349	28	44
RCR070181JS	81349	21	36	RCR070390KS	81349	43	122
RCR070181JS	81349	21	55	RCR070391JS	81349	21	52
RCR070181KS	81349	16	77	RCR070391KS	81349	21	55
RCR070181KS	81349	22	46	RCR070391KS	81349	43	22
RCR070181KS	81349	24	15	RCR070391KS	81349	49	59
RCR070181KS	81349	43	17	RCR070392JS	81349	43	49
RCR070182KS	81349	17	70	RCR070392KS	81349	17	87
RCR070182KS	81349	24	50	RCR070392KS	81349	24	40
RCR070182KS	81349	26	15	RCR070392KS	81349	43	53
RCR070182KS	81349	43	43				
RCR070182KS	81349	43	89	RCR070393KS	81349	44	12
RCR070182KS	81349	45	21	RCR070393KS	81349	45	53
RCR070183KS	81349	24	45	RCR070393KS	81349	49	99
RCR070183KS	81349	43	67	RCR070394KS	81349	44	33
RCR070183KS	81349	44	44	RCR070431JS	81349	21	51
RCR070183KS	81349	49	44	RCR070470KS	81349	21	43
RCR070201JS	81349	21	55	RCR070470KS	81349	26	7
RCR070220JS	81349	21	71	RCR070470KS	81349	49	45
RCR070220KS	81349	28	9	RCR070471JS	81349	21	55
RCR070220KS	81349	46	20	RCR070471KS	81349	16	79

SECTION IV. NATIONAL STOCK NUMBER AND
PART NUMBER INDEX

<u>PART NUMBER</u>	<u>FSCM</u>	<u>FIG. NO.</u>	<u>ITEM NO.</u>	<u>PART NUMBER</u>	<u>FSCM</u>	<u>FIG. NO.</u>	<u>ITEM NO.</u>
RCR07G471KS	81349	21	9	RCR20G103KS	81349	59	7
RCR07G471KS	81349	22	42	RCR20G103KS	81349	66	33
RCR07G471KS	81349	24	7	RCR20G121KS	81349	16	80
RCR07G471KS	81349	37	52	RCR20G121KS	81349	51	72
RCR07G471KS	81349	43	48	RCR20G122KS	81349	50	46
RCR07G471KS	81349	45	34	RCR20G123KS	81349	50	57
RCR07G471KS	81349	49	78				
RCR07G472JS	81349	46	70	RCR20G151KS	81349	37	68
RCR07G472KS	81349	17	80	RCR20G152JS	81349	50	13
RCR07G472KS	81349	21	37	RCR20G152KS	81349	50	16
RCR07G472KS	81349	22	65	RCR20G152KS	81349	52	18
RCR07G472KS	81349	28	4	RCR20G152KS	81349	58	28
RCR07G472KS	81349	29	65	RCR20G154KS	81349	58	46
RCR07G472KS	81349	43	32	RCR20G180KS	81349	43	71
RCR07G472KS	81349	43	78	RCR20G183KS	81349	50	56
RCR07G472KS	81349	45	5	RCR20G220KS	81349	57	4
RCR07G472KS	81349	49	86	RCR20G220KS	81349	58	13
RCR07G472KS	81349	51	74	RCR20G220KS	81349	59	16
RCR07G473S	81349	43	93	RCR20G220KS	81349	66	8
				RCR20G221KS	81349	17	86
RCR07G473KS	81349	22	66	RCR20G221KS	81349	45	72
RCR07G473KS	81349	24	3	RCR20G221KS	81349	50	48
RCR07G473KS	81349	26	34	RCR20G222KS	81349	43	95
RCR07G473KS	81349	29	71	RCR20G222KS	81349	50	61
RCR07G473KS	81349	43	31	RCR20G222KS	81349	52	9
RCR07G473KS	81349	45	6	RCR20G222KS	81349	61	9
RCR07G473KS	81349	49	58	RCR20G223KS	81349	50	66
RCR07G510JS	81349	39	11	RCR20G223KS	81349	59	8
				RCR20G270JS	81349	11	24
RCR07G560KS	81349	28	40	RCR20G270KS	81349	52	22
RCR07G561KS	81349	17	84	RCR20G271JS	81349	11	16
RCR07G561KS	81349	22	54	RCR20G271KS	81349	17	63
RCR07G561KS	81349	46	24	RCR20G271KS	81349	28	36
RCR07G562JS	81349	16	91	RCR20G271KS	81349	46	17
RCR07G562JS	81349	17	35	RCR20G272JS	81349	50	51
RCR07G562KS	81349	21	8				
RCR07G562KS	81349	24	13	RCR20G272JS	81349	11	21
RCR07G562KS	81349	26	47	RCR20G272JS	81349	11	17
RCR07G562KS	81349	43	86	RCR20G3R0JS	81349	43	60
RCR07G562KS	81349	45	52	RCR20G330JS	81349	37	9
RCR07G563KS	81349	28	50	RCR20G331JS	81349	11	31
RCR07G680JS	81349	21	18	RCR20G331KS	81349	11	6
				RCR20G331KS	81349	17	88
RCR07G681KS	81349	24	39	RCR20G331KS	81349	28	34
RCR07G681KS	81349	43	11	RCR20G332JS	81349	66	32
RCR07G681KS	81349	43	51	RCR20G332KS	81349	11	13
RCR07G681KS	81349	49	56	RCR20G331KS	81349	50	34
RCR07G682KS	81349	43	108	RCR20G390KS	81349	11	25
RCR07G682KS	81349	43	108	RCR20G390KS	81349	45	18
RCR07G682KS	81349	45	38	RCR20G391JS	81349	11	8
RCR07G682KS	81349	49	90	RCR20G391KS	81349	50	62
RCR07G820JS	81349	26	17	RCR20G391KS	81349	58	16
RCR07G820KS	81349	24	43	RCR20G392KS	81349	50	49
RCR07G820KS	81349	26	18	RCR20G392KS	81349	52	21
RCR07G821JS	81349	43	92	RCR20G393KS	81349	58	47
				RCR20G431JS	81349	59	21
RCR07G821KS	81349	21	34	RCR20G431JS	81349	11	11
RCR07G821KS	81349	24	5	RCR20G470KS	81349	58	32
RCR07G821KS	81349	43	119	RCR20G472KS	81349	50	38
RCR07G822KS	81349	21	72	RCR20G472KS	81349	52	10
RCR07G822KS	81349	24	27	RCR20G472KS	81349	58	10
RCR07G822KS	81349	26	44	RCR20G560KS	81349	59	5
RCR07G822KS	81349	43	39	RCR20G562KS	81349	50	58
RCR07G822KS	81349	43	98	RCR20G562KS	81349	50	21
RCR07G823KS	81349	22	5	RCR20G6R6JS	81349	58	21
RCR20GF2R0J	81349	58	22	RCR20G680JS	81349	11	24
RCR20G100KS	81349	19	21	RCR20G680JS	81349	11	22
RCR20G100KS	81349	37	37	RCR20G681KS	81349	50	18
RCR20G100KS	81349	52	30	RCR20G681KS	81349	28	55
RCR20G101JS	81349	11	29	RCR20G681KS	81349	50	39
RCR20G101KS	81349	25	9	RCR20G682JS	81349	52	27
RCR20G101KS	81349	50	60	RCR20G682JS	81349	59	13
RCR20G101KS	81349	57	30	RCR20G682KS	81349	25	20
RCR20G102JS	81349	36	5	RCR20G682KS	81349	52	59
RCR20G102JS	81349	50	50	RCR20G682KS	81349	52	20
RCR20G102KS	81349	43	128A	RCR20G682KS	81349	66	31
RCR20G102KS	81349	43	128A	RCR20G683KS	81349	59	18
RCR20G102KS	81349	50	52	RCR20G820JS	81349	50	14
RCR20G102KS	81349	58	33	RCR20G821KS	81349	21	60
RCR20G102KS	81349	59	6	RCR20G821KS	81349	50	64
RCR20G103JS	81349	11	23	RCR20G822KS	81349	52	15
RCR20G103KS	81349	25	30	RCR32G102KS	81349	25	7
RCR20G103KS	81349	37	22	RCR32G121KS	81349	43	101
RCR20G103KS	81349	43	24	RCR32G152KS	81349	37	29
RCR20G103KS	81349	50	33	RCR32G181KS	81349	66	33
RCR20G103KS	81349	52	13	RCR32G221KS	81349	49	39
RCR20G103KS	81349	54	25	RCR32G271KS	81349	17	51
RCR20G103KS	81349	58	11	RCR32G272KS	81349	25	28
				RCR32G3R0KS	81349	37	2
				RCR32G561KS	81349	22	25

SECTION IV. NATIONAL STOCK NUMBER AND
PART NUMBER INDEX

<u>PART NUMBER</u>	<u>FSCM</u>	<u>FIG. NO.</u>	<u>ITEM NO.</u>	<u>PART NUMBER</u>	<u>FSCM</u>	<u>FIG. NO.</u>	<u>ITEM NO.</u>
RCR32G562KS	81349	51	34	RN55D1472F	81349	51	14
RCR32G681KS	81349	21	19	RN55D1558F	81349	16	74
RCR32G681KS	81349	43	28	RN55D1502F	81349	37	72
RCR32G751JS	81349	11	20	RN55D1541F	81349	51	15
RCR32G821KS	81349	13	5	RN55D1581F	81349	16	88
RCR32G911JS	81349	11	3	RN55D1582F	81349	37	72
RCR42G101KS	81349	52	23	RN55D1582F	81349	51	14
RCR42G102KS	81349	37	41	RN55D16R2F	81349	55	2
RCR42G220KS	81349	62	9				
RCR42G222KS	81349	58	34	RN55D1620F	81349	55	6
				RN55D1652F	81349	37	72
				RN55D1690F	81349	16	94
RCR42G390KS	81349	21	39				
RCR42G820KS	81349	52	12				
RCR42G821KS	81349	66	19	RN55D1609F	81349	43	36
RC741T	49956	22	29	RN55D1692F	81349	51	14
RC741T	49956	37	50	RN55D1742F	81349	37	72
RC741T	94375	46	3	RN55D1780F	81349	16	94
RF0206	94375	38	40	RN55D1781F	81349	17	94
RF0206	94375	66	39	RN55D1781F	81349	37	49
RF02870B	94375	54	13	RN55D1781F	81349	51	53
RF02870B	94375	54	6	RN55D1782F	81349	51	14
RF02870B	94375	54	13	RN55D1822F	81349	37	72
RF02870B	94375	54	13	RN55D1870F	81349	16	94
RF02871	94375	43	26	RN55D1912F	81349	37	72
RF121D	49956	22	33	RN55D1960F	81349	16	94
RG1798BU	81349	26	65	RN55D1960F	81349	45	103
RJ24CL102	81349	29	31	RN55D1962F	81349	37	72
RJ24CX253	81349	24	9	RN55D1962F	81349	46	28
RLR070750GR	81349	43	109	RN55D1962F	81349	46	58
RLR070750GR	81349	43	109	RN55D1962F	81349	51	14
RLR070750GR	81349	43	109	RN55D2050F	81349	16	94
RL07S103G	81349	49	66	RN55D2052F	81349	37	72
RL07S183G	81349	49	35	RN55D21R5F	81349	16	18
RL07S203G	81349	44	10				
RL07S271J	81349	45	37	RN55D2102F	81349	51	14
RL07S332G	81349	21	58	RN55D2150F	81349	16	94
RL07S363G	81349	49	36				
RL07S392G	81349	49	64	RN55D2151F	81349	37	73
RL07S471G	81349	58	40	RN55D2151F	81349	37	74
RL07S472G	81349	21	56	RN55D2152F	81349	37	72
RL07S621G	81349	29	77	RN55D2152F	81349	37	71
RL07S681G	81349	58	37	RN55D2152F	81349	37	72
RL07S750G	81349	21	5	RN55D2260F	81349	16	86
RL07S750G	81349	25	27	RN55D2260F	81349	18	8
RL07S750G	81349	47	1	RN55D2261F	81349	17	79
RL07S822G	81349	26	19	RN55D2261F	81349	19	33
RL07S822G	81349	43	83	RN55D23R7F	81349	19	34
RL07S823G	81349	44	23	RN55D2322F	81349	37	72
				RN55D24R9F	81349	54	45
RM741T	49956	21	59	RN55D2492F	81349	37	72
RNC112	19130	9	23	RN55D26R1F	81349	46	10
				RN55D2610F	81349	47	3
RNC55K1470FS	81349	43	109	RN55D2612F	81349	46	9
RNC55K1470FS	81349	43	109	RN55D2670F	81349	16	9
RNC55K1781FS	81349	43	133	RN55D2672F	81349	37	72
RNC55K24R9FS	81349	3	11				
RNC55K24R9FS	81349	3	9				
RNC55K4021FS	81349	19	2	RN55D2741F	81349	46	33
RNC60K44R2FS	81349	19	2	RN55D2872F	81349	37	2
RNC60K82R5FS	81349	3	13	RN55D30R9F	81349	20	56
RNC60K82R5FS	81349	3	13	RN55D3010F	81349	45	4
RN55D1000F	81349	16	48	RN55D3012F	81349	46	72
RN55D1000F	81349	17	33	RN55D3092F	81349	37	37
RN55D1000F	81349	37	60	RN55D53160F	81349	49	66
				RN55D3320F	81349	16	2
RN55D1001F	81349	49	82	RN55D3320F	81349	18	40
RN55D1002F	81349	46	73	RN55D3321F	81349	19	72
RN55D1002F	81349	51	14	RN55D3322F	81349	37	45
RN55D1002F	81349	51	17	RN55D3322F	81349	46	3
RN55D1003F	81349	45	15	RN55D34R8F	81349	18	37
RN55D1052F	81349	51	14	RN55D3480F	81349	19	48
				RN55D3481F	81349	37	48
RN55D1101F	81349	51	36				
RN55D1102F	81349	51	14	RN55D4022F	81349	37	72
RN55D1152F	81349	51	14	RN55D4221F	81349	22	73
				RN55D4221F	81349	51	54
RN55D1210F	81349	17	45	RN55D4221F	81349	26	59
				RN55D4221F	81349	46	72
				RN55D45R3F	81349	16	11
RN55D1211F	81349	43	120				
RN55D1212F	81349	51	14				
RN55D1242F	81349	37	72	RN55D4641F	81349	16	69
RN55D1272F	81349	51	14	RN55D4641F	81349	17	93
RN55D1302F	81349	37	72	RN55D4641F	81349	51	43
RN55D1332F	81349	51	14	RN55D4642F	81349	17	96
RN55D1372F	81349	37	72	RN55D4642F	81349	46	44
RN55D14R7F	81349	19	27				
RN55D1402F	81349	51	14	RN55D4871F	81349	51	14
RN55D1430F	81349	16	61	RN55D5110F	81349	46	15
RN55D1432F	81349	37	72				
RN55D1471F	81349	16	83	RN55D5111F	81349	37	47

SECTION IV. NATIONAL STOCK NUMBER AND
PART NUMBER INDEX

<u>PART NUMBER</u>	<u>FSCM</u>	<u>FIG. NO.</u>	<u>ITEM NO.</u>	<u>PART NUMBER</u>	<u>FSCM</u>	<u>FIG. NO.</u>	<u>ITEM NO.</u>
RN55D5111F	81349	45	12	RN60D2611F	81349	37	26
RN55D5111F	81349	46	79	RN60D2871F	81349	51	57
RN55D5111F	81349	51	14	RN60D2872F	81349	37	65
RN55D5361	81349	51	14	RN60D3240F	81349	26	50
RN55D56R2F	81349	17	98	RN60D3401	81349	26	54
RN55D56R2F	81349	18	7	RN60D3481F	81349	26	1
RN55D5620F	81349	16	50	RN60D3482F	81349	22	52
				RN60D3650F	81349	66	41
RN55D5621F	81349	51	14	RN60D3830F	81349	43	75
RN55D5901F	81349	46	53	RN60D3830F	81349	66	41
RN55D5901F	81349	51	14	RN60D42R2F	81349	22	53
RN55D6190F	81349	22	72	RN60D4220F	81349	66	41
RN55D6190F	81349	46	32	RN60D4222F	81349	22	16
RN55D6190F	81349	51	62	RN60D4640F	81349	66	41
RN55D6191F	81349	51	14	RN60D4870F	81349	66	41
RN55D64R9F	81349	16	42	RN60D51R1F	81349	21	35
RN55D6492F	81349	46	43	RN60D51R1F	81349	21	4
RN55D6651F	81349	51	14	RN60D5110F	81349	66	41
RN55D68R1F	81349	16	57	RN60D5112F	81349	22	61
				RN60D5112F	81349	37	69
RN55D6810F	81349	37	18	RN60D5621F	81349	26	53
RN55D6810F	81349	46	81	RN60D5621F	81349	45	108
RN55D6811F	81349	46	59	RN60D5901F	81349	46	1
RN55D6811F	81349	51	14	RN60D6190F	81349	43	35
RN55D6812F	81349	43	9	RN60D6191F	81349	37	64
RN55D7151F	81349	51	14	RN60D6810F	81349	43	33
RN55D7321F	81349	51	14	RN60D6811F	81349	26	2
				RN60D7150F	81349	54	3
				RN60D7151F			
				RN60D73R2F	81349	46	74
RN55D75R0F	81349	45	62	RN60D7500F	81349	54	4
RN55D75R0F	81349	46	41	RN60D7501F	81349	46	77
RN55D75R0F	81349	46	56	RN60D7501F	81349	22	40
				RN60D80R6F	81349	37	63
RN55D7501F	81349	51	14	RN60D8251F	81349	46	22
RN55D7502F	81349	45	35	RN65D1000F	81349	43	76
RN55D7871F	81349	51	14	RN65D1000F	81349	25	1
RN55D82R5F	81349	16	68	RN65D1001F	81349	47	41
RN55D82R5F	81349	17	13	RN65D1003F	81349	43	61
RN55D82R5F	81349	43	66	RN65D1101F	81349	59	10
RN55D82R5F	81349	49	15	RN65D12R7F	81349	58	1
RN55D8251F	81349	19	32	RN65D1210F	81349	47	28
RN55D8251F	81349	51	14	RN65D1211F	81349	47	29
RN55D84R5F	81349	43	5	RN65D1211F	81349	25	18
				RN65D1211F	81349	58	8
RN55D8661F	81349	51	14	RN65D1401F	81349	66	25
RN55D8871F	81349	51	14	RN65D1401F	81349	25	13
RN55D90R9F	81349	17	9	RN65D1543F	81349	66	44
				RN65D1782F	81349	66	22
RN55D9090F	81349	46	87	RN65D1782F	81349	58	23
RN55D9091F	81349	46	14	RN65D21R5F	81349	59	25
RN55D9091F	81349	51	14	RN65D21R5F	81349	47	33
RN55D9531F	81349	51	14	RN65D2150F	81349	59	1
RN60C1211F	81349	44	20	RN65D2151F	81349	47	27
RN60C82R5F	81349	44	19	RN65D2153F	81349	37	11
RN60D1002F	81349	22	13	RN65D2373F	81349	25	29
RN60D1132F	81349	26	49	RN65D2373F	81349	58	30
RN60D1240F	81349	25	25	RN65D26R1F	81349	59	27
RN60D1330F	81349	26	41	RN65D2611F	81349	47	40
RN60D14R3F	81349	62	21	RN65D2612F	81349	58	26
RN60D14R7F	81349	62	5	RN65D2872F	81349	59	17
RN60D1471F	81349	43	77	RN65D3011F	81349	58	41
RN601540F	81349	19	6	RN65D3162F	81349	11	32
RN60D1580F	81349	19	6	RN65D3481F	81349	25	31
RN60D1620F	81349	19	6	RN65D3482F	81349	59	30
RN60D1622F	81349	22	51	RN65D38R3F	81349	58	7
RN60D1650F	81349	19	6	RN65D4641F	81349	59	37
RN60D1690F	81349	19	6	RN65D51R1F	81349	58	4
RN60D1691F	81349	54	21	RN65D5110F	81349	47	38
RN60D1740F	81349	19	6	RN65D5111F	81349	58	36
RN60D1780F	81349	19	6	RN65D5111F	81349	25	17
RN60D1820F	81349	19	6	RN65D5621F	81349	66	3
RN60D1820F	81349	26	40	RN65D5621F	81349	25	14
RN60D1870F	81349	19	6	RN65D5622F	81349	66	26
RN60D1910F	81349	19	6	RN65D6190F	81349	66	27
RN60D1960F	81349	19	6	RN65D68R1F	81349	58	5
RN60D1960F	81349	22	32	RN65D6813F	81349	47	11
RN60D2000F	81349	19	6			59	12
RN60D2050F							
RN60D21R0F	81349	25	24	RN65D75R0F			
RN60D21R5F	81349	25	26	RN65D7502F	81349	47	12
RN60D21R5F	81349	47	30	RN65D82R5F	81349	25	10
RN60D2100F	81349	19	6	RN65D8250F	81349	47	14
RN60D2151F	81349	26	11	RN65D8251F	81349	58	24
RN60D2152F	81349	22	59	RN65D8251F	81349	25	19
RN60D22R6F	81349	19	13	RN65D9090F	81349	66	43
RN60D2210F	81349	19	6	RS1AX000B18000H	81349	11	26
RN60D2260F	81349	19	6	RS1A560R0F	91637	29	69
RN60D2371F	81349	22	41	RS2B00FR0J13J	91637	37	19
RN60D2610F	81349	23	9	RS5X105GR0500K	91637	37	6
				RTMT-16M	91637	57	31

SECTION IV. NATIONAL STOCK NUMBER AND
PART NUMBER INDEX

<u>PART NUMBER</u>	<u>FSCM</u>	<u>FIG. NO.</u>	<u>ITEM NO.</u>	<u>PART NUMBER</u>	<u>FSCM</u>	<u>FIG. NO.</u>	<u>ITEM NO.</u>
RTM12M	91663	60	23	VIV47-0	72259	45	65
RT12CC2P102	81349	66	7	VIV470	72259	45	64
RV6LAYS101A	81349	26	23	VZ60DC1-478	30992	12	51
RV6LAYS102A	81349	45	76	V1009	06915	60	28
RV6LAYS102B	81349	49	9	WEE0-12	72259	28	15
RV6LAYS103B	81349	49	5	WEE0-12	72259	29	73
RW31W181	81349	51	47	W050B0120K	16546	29	62
RW67VR10	81349	51	29	008875	28520	56	6
RW67V221	81349	57	35	0SM215	16179	27	17
RW67V270	81349	22	24	013-2099-00209	98291	34	17
RW67V471	81349	60	21	014-1025-00599	98291	57	50
RW68V1R0	81349	57	33	014-1025-00599	98291	61	2
RW69V1R0	81349	57	23	014-1025-00599	98291	62	11
RW69V100	81349	46	54	02-06-1103	27264	23	20
RW69V102	81349	66	21	02-06-2103	27264	26	27
RW69V152	81349	37	23	02-06-2103	27264	27	23
RW69V152	81349	66	40	02-06-2103	27264	29	41
RW69V181	81349	44	15	02-06-2103	27264	30	23
RW69V200	81349	29	76	02-06-2103	27264	35	22
RW69V391	81349	59	19	02-06-2103	27264	66	37
RW69V560	81349	44	18	03-06-1042	27264	14	64
RW69V681	81349	66	14	03-06-1042	27264	23	19
RW69V820	81349	45	42	03-06-1055	27264	14	69
RW70UR511F	81349	37	34	03-06-1122	27264	14	66
RW7BUR100F	91637	10	3	03-06-2042	27264	23	21
				03-06-2042	27264	27	24
R40E072-1	24796	22	26	03-06-2042	27264	30	17
R40E072-1	24796	51	43	03-06-2042	27264	35	42
R40E072-1	24796	66	12	03-06-2055	27264	29	6
R40E1Y4V800	24796	45	17	03-06-2122	27264	4	36
R40E1Y4V800	24796	52	16		27264	66	11
R40P33	24796	17	102	0600F	44655	10	12
R40P33	24796	22	27	0600F	44655	10	55
R40P33	24796	44	40	1-88INS0	99017	57	4
R40P33	24796	45	16	1BN50S1015D	6654	30	53
R40P33	24796	51	1	1N1200	05277	57	13
R40P33	24796	52	32	1N1342A	81483	10	53
R40P33	24796	66	11	1N2155	03508	12	8
				1N270	08257	25	36
R40S410	24796	22	28	1N270	08257	11	4
R40S410	24796	44	42	1N3020B	04713	66	30
R40S410	24796	45	57	1N3026B	99942	11	2
R40S410	24796	51	2	1N4003	04713	54	8
R40S410	24796	52	13				
R40S410	24796	66	17	1N4003	04713	19	38
SCBA2	14099	10	28	1N4101	04713	19	38
SC16408FH12A	04713	22	9				
SC5614	14099	43	56				
SC628	37942	46	65	1N4554	03508	43	131
SC6288HP85	37942	12	14	1N4554	03508	45	107
SL441-434WHT	12615	22	1	1N5615	14099	37	5
SL441-434WHT	12615	44	2	1N645	22767	12	33
SL441-434WHT	12615	46	90	1N645	22767	13	3
SL61115	03550	38	71	1N645	81350	14	59
SM7-20H	95238	38	38	1N645	22767	24	2
SM7-20PGD	95238	14	67	1N645	22767	25	6
SM7-20SGD	95238	14	68	1N645	22767	43	58
SM7-20SGD	95238	38	39	1N645	22767	45	27
SN25156	01295	45	63	1N645	22767	49	29
SN25156	01295	49	55	1N645	22767	50	35
SYF3071	07397	1	7	1N645	22767	54	23
TAD91	00929	64	27	1N645	22767	63	14
T0G552U010NIL3P	90201	16	30	1N645	22767	66	10
T0G552U010NIL39	90201	2	4	1N747	12954	28	19
TEFTW14A	81851	29	22	1N750A	81350	19	12
TR101	14953	21	66	1N750A	81483	45	71
TR78404	20019	1A	19	1N754	121954	52	35
TXBF032-0258	98978	17	107	1N758	81483	43	94
				1N823A	04713	11	33
TXP0508B	98978	46	47	1N914	08257	13	2
TX205	10013	51	25	1N914	08257	24	34
TX206	10013	51	24	1N914	08257	25	22
T154X392	02288	43	116	1N914	08257	43	42
T154X849	70309	46	64	1N936	04713	11	28
T154X850	13499	57	17	1N961B	06751	11	7
JA11458T	80058	1A	47	1N964B	81350	21	14
UG1094U	80058	44	5	1N967B	04713	44	21
UG274BU	80058	3	8	1N967B	04713	49	81
UG274BU	07263	3	8	1N995	13327	50	70
U31960159	07263	45	73	1P4-26A	86577	46	91
U5F7719393	72259	49	67	10-2056-0250	18758	30	10
VIV1-00	72259	24	47	100BK1014S30	81312	56	31
VIV1-00	72259	43	96	100W6722S30	81312	56	29
VIV150	72259	45	1	100Y1020S30	81312	56	28
VIV2-20	72259	45	90	100123000245-020	75042	30	11
VIV2-20	72259	48	5	101102417	27338	14	13
VIV3-30	72259	47	16	1044	06555	66	2
VIV4-70	72259	47	8	105-0852-001	74970	28	38
VIV4-70	72259	49	51	1050	74868	34	11

SECTION IV. NATIONAL STOCK NUMBER AND
PART NUMBER INDEX

<u>PART NUMBER</u>	<u>FSCM</u>	<u>FIG. NO.</u>	<u>ITEM NO.</u>	<u>PART NUMBER</u>	<u>FSCM</u>	<u>FIG. NO.</u>	<u>ITEM NO.</u>
109D106X005002	56289	59	23	200P2368EE6	56289	10	27
109D107X0025F2	56289	22	62	201-1	16179	14	44
109D107X0025F2	56289	46	16	201-1	16179	38	29
109D156X003002	56289	29	60	20111002-135	33005	23	1
109D226X002502	56289	45	3	205-2C	81812	41	2
109D277X0015T2	56289	26	51	2104-04-01-2520N	78189	9	19
109D337X0040T2	56289	26	13	2104-04-01-2520N	78189	23	14
109D337X0040T2	56289	35	27	2104-04-01-2520N	78189	30	18
109D406C2030F2	56289	58	19	2104-04-01-2520N	78189	62	22
109D406C2030F2	56289	59	29	2104-04-01-2520N	78189	60	41
109D476X0050F2	56289	26	63	2115	91886	51	47
109D566X0075T2	56289	26	62	2190F29	91802	12	7
109D566X0075T2	56289	60	40	2190F29	91802	64	33
109D686X0030F2	56289	29	68	220	16179	29	107
1100133	05236	64	18	220	16179	39	13
118P3340254	56289	57	32	2200-7500	95077	15	7
1201087	81073	44	30	2200-7500	95077	23	18
124A17	11700	46	23				
124A22	11700	46	27				
124C40	11700	57	42	2243-7500	95077	21	2
124T8	11700	37	3	2243-7500	95077	23	4
1270-047	72982	27	13	2243-7500	95077	26	22
1270-047	72982	35	28	2243-7500	95077	27	14
1270-047	72982	65	5	2243-7500	95077	27	45
130D227X0020F2	56289	21	16	2243-7500	95077	16	2
130D227X0020T2	56289	62	12				
13071	07388	45	49	2245-7500	95077	21	3
141-0919-050	98376	34	3	23071-6	18677	66	34
14565	07388	57	16	23878-2	07388	57	52
150D186X9015B2	56289	51	18	24YY2798-8	81073	12	18
150D226X9035R2	56289	57	34				
150D476X9035S2	56289	52	24	240-1815-000	13499	46	60
1596-6	75382	57	14	24004-35	81073	44	32
1596-6	75382	60	35	2404-014-18pf10	72982	29	93
15975	07408	40	12	241-0678-010	13499	2	1
1625-4P	27264	26	26	2417	05276	1A	50
1718-02	78189	16	1	2540-20-03	78189	44	6
1718-02	78189	17	101	2540-20-03	78189	49	11
1720-02	78189	44	31	2540-20-03	78189	50	11
1720-02	78189	47	31				
1752-061	18469	32	20	2606	73138	63	6
1752-061	18469	33	15	266-0525-010	13499	63	20
1752-062	18469	32	19	266-3061-000	13499	63	2
1752-062	18469	33	8	266-3072-000	81349	63	3
189-253-5	74970	16	14	277-0358-120	30890	14	37
190-0373-010	18086	65	14	2BJ138-1	24931	54	20
1902-00CDPL	78189	34	4	280-3071-000	74048	39	1
1914-05NP	78189	44	4	280-3035-000	16319	9	18
				28705-4F12S	56878	38	3
				28705-92C1-5D	56878	29	23
196D107X0020TE4	56289	16	29	28832	94412	10	1
196D107X0020TE4	56289	19	24a	28832	94412	10	1
196D157X0015TE4	56289	19	39	28832	94412	10	1
196D226X0015KA4	56289	16	25	289-7107-330	71034	31	1
196D227X0010TE4	56289	43	125A	289-7110-040	71034	31	1
196D227X0010TE4	56289	43	125A	289-7176-490	71034	28	2
196D685X0025JA1	56289	46	68	289-7176-490	71034	28	2
				289-7194-280	71034	28	2
				289-7207-550	71034	28	2
2-323932-2	00779	17	104	289-7207-550	71034	28	2
				289-7207-560	71034	28	2
2-329013-1	00779	47	39	289-7207-560	71034	28	2
2-329605-1	00779	3	9	289-7207-570	71034	28	2
2-330808-8	00779	28	31	289-7207-570	71034	28	2
2-330808-8	00779	32	23	289-7207-570	71034	28	2
2-43332-1	00779	50	27	289-7207-580	71034	28	2
2A03	91929	56	41	289-7207-580	71034	28	2
2N2219A	07263	43	117	289-7207-590	71034	28	2
2N2270	04713	11	9	289-7207-600	71034	28	2
2N2711	07263	11	19	289-7207-610	71034	28	2
2N2905A	07933	43	102	289-7207-800	71034	28	2
2N2905A	07933	46	48	289-7208-230	71034	31	1
2N2907A	04713	45	102	289-7208-230	71034	31	1
2N2907A	04713	46	40	289-7208-240	71034	31	1
2N3053	02735	49	43	289-7208-240	71034	31	1
2N3054	02735	22	18	289-7208-250	71034	31	1
2N3262	02735	43	134	289-7208-250	71034	31	1
2N3262	02735	52	31	289-7208-260	71034	31	1
2N3441	02735	10	9	289-7208-260	71034	31	1
2N3638	07263	50	44	289-7208-270	71034	31	1
2N3741	07263	22	19	289-7208-280	71034	31	1
2N3773	02735	10	10	289-7208-280	71034	31	1
2N3773	02735	57	51	289-7208-290	71034	31	1
2N3866	02735	43	128	289-7208-300	71034	31	1
2N5039	02735	51	69	29015-0-8C	16301	35	29
2N5109	95445	19	7	29355-10C	16301	65	4
2TM1T	91929	12	19	34719	76530	25	16
200109	56289	25	21		79963	60	22
200109	56289	50	8	3-16SC	99017	57	56
200109	56289	66	24	3-18592	70674	60	10
200156A	56289	16	58	3-18593	70674	60	7

SECTION IV. NATIONAL STOCK NUMBER AND
PART NUMBER INDEX

<u>PART NUMBER</u>	<u>FSCM</u>	<u>FIG. NO.</u>	<u>ITEM NO.</u>		<u>PART NUMBER</u>	<u>FSCM</u>	<u>FIG. NO.</u>	<u>ITEM NO.</u>
3-330808-9	00779	33	11	31890	00779	12	70	
3-582340-0	00779	17	83	31890	00779	56	26	
				31891	00779	12	34	
3-582340-3	00779	17	29	31903	00779	7	2	
3-582340-4	00779	17	61	31903	00779	7	2	
3-582340-9	00779	24	21	31903	00779	7	2	
3AL680-2R	07387	49	42	31903	00779	12	41	
3AL747	07387	26	5	32055	00779	4	2	
30YY2087	81073	63	21	32055	00779	14	60	
30YY2088	81073	44	3	32057	00779	4	4	
30YY2088	81073	63	5	3231	05276	55	1	
30055-2	02288	43	129	327958	00779	4	7	
30055-2	02288	57	20	328664	00779	50	29	
30055-3	70309	46	83	329013	00779	50	28	
302-0493-000	07896	12	57	329051	00779	50	22	
302-0513-000	07896	60	39					
304-0997-010	13499	37	84	330-1748-030	70318	29	30	
31-03	98378	29	55	330-1748-110	70318	46	61	
31-03	98278	29	86	330-2882-000	78189	1	5	
31-2301	74868	34	13	3310-5-03	71279	16	97	
310-0044-000	79807	13	10	3310-5-03	71279	17	105	
310-0044-000	79807	21	83	3329P1-503	80294	45	45	
310-0044-000	79807	54	37	334-0044-000	21537	63	17	
310-0044-000	79807	54	37	334-1008-000	77250	37	43	
310-0045-000	79807	14	12	335-0268-010	08664	38	10	
310-0045-000	79807	16	6	3352W1-203	80294	43	45	
310-0045-000	79807	30	20	3352W1-203	80294	43	45	
310-0045-000	79807	51	28	3353W-1-102	80294	17	77	
310-0045-000	79807	54	10	3353W-1-252	80294	17	90	
310-0045-000	79807	54	27	3353W-1-501	80294	17	78	
310-0046-000	79807	2	9	3353W-1-502	80294	17	66	
310-0046-000	79807	12	28					
310-0046-000	79807	14	16					
310-0046-000	79807	14	30	3388-1-03	71279	20	1	
310-0046-000	79807	29	39	3388-1-03	71279	34	8	
310-0046-000	79807	38	27	3388-1-03	71279	48	4	
310-0046-000	79807	45	86	338978	80006	1	6	
310-0046-000	79807	47	22	338979	80006	1	12	
310-0046-000	79807	49	24	338979	80006	1A	13	
310-0046-000	79807	50	25	340-0641-000	91314	12	47	
310-0046-000	79807	56	8	340-0641-000	91314	64	39	
310-0046-000	79807	60	33	340-0642-000	91314	38	23	
310-0046-000	79807	62	17	340-0643-000	91314	38	17	
310-0046-000	79807	63	10	340-0643-000	91314	56	35	
310-0049-000	79807	38	35	34080	00779	4	3	
310-0049-000	79807	51	51	34080	00779	14	61	
310-0049-000	79807	60	14	3500-38	71895	50	32	
310-0054-000	79807	35	24	3500S986-102	80294	63	7	
310-0054-000	79807	37	39	351-1060-011	13499	17	36	
310-0055-000	79807	27	19	351-1060-011	13499	19	41	
310-0055-000	79807	37	76	351-2274-010	13499	22	10	
310-0055-000	79807	57	38					
310-0055-000	79807	61	4					
310-0056-000	79807	38	14	351-7141-012	13499	58	29	
310-0056-000	79807	64	26	351-9805-010	13499	35	37	
310-0071-000	79807	22	21	35109	00779	7	1	
310-0071-000	79807	45	87	35109	00779	7	1	
310-0071-000	79807	49	22	35109	00779	7	1	
310-0071-000	79807	56	10	35109	00779	7	1	
310-0071-000	79807	60	2	35109	00779	7	2	
310-0071-000	79807	63	15	35109	00779	12	69	
310-0072-000	79807	64	8	352-0440-003	13499	21	81	
310-0073-000	79807	12	35	352-0440-003	13499	28	29	
310-0073-000	79807	60	9	352-0440-043	13499	36	7	
310-0081-000	79807	14	56	352-0549-003	13499	45	60	
310-0081-000	79807	38	8	352-0540-003	13499	49	88	
310-0096-000	05411	64	4	352-0550-001	13499	66	9	
310-0129-000	05411	29	15	352-0550-003	13499	16	92	
310-0131-000	05411	29	18	352-0550-003	13499	22	45	
310-0278-000	70318	9	5	352-0550-003	13499	37	51	
310-0278-000	70318	9	10	352-0550-003	13499	44	24	
310-0278-000	70318	23	12	352-0550-003	13499	45	46	
310-0278-000	70318	23	16	352-0550-003	13499	49	16	
310-0278-000	70318	29	5	352-0550-013	13499	21	67	
310-0278-000	70318	43	115	352-0550-013	13499	25	11	
310-0278-000	70318	54	30	352-0550-013	13499	52	25	
310-0283-000	70318	14	9	352-0551-011	13499	24	6	
310-0285-000	79807	12	36					
310-0396-000	79807	34	1					
310-0397-000	79807	1	22	352-0551-013	13499	37	20	
310-0446-000	79807	14	8	352-0551-013	13499	51	19	
310-0447-000	79807	56	12	352-0551-013	13499	59	3	
310-0447-000	79807	56	4	352-0552-001	13499	24	4	
310-4780-000	79807	37	44	352-0583-013	13499	57	46	
310-6340-000	79807	9	24	352-0626-023	13499	22	71	
310-6340-000	79807	36	29	352-0646-013	13499	51	73	
310-6340-000	79807	57	44	352-0646-013	13499	58	15	
310-6340-000	79807	60	26					
310-6340-000	79807	62	3	352-0661-013	13499	21	41	
310-6340-000	79807	66	15	352-0661-013	13499	22	12	

SECTION IV. NATIONAL STOCK NUMBER AND
PART NUMBER INDEX

<u>PART NUMBER</u>	<u>FSCM</u>	<u>FIG. NO.</u>	<u>ITEM NO.</u>		<u>PART NUMBER</u>	<u>FSCM</u>	<u>FIG. NO.</u>	<u>ITEM NO.</u>
352-0661-013	13499	26	6	353-3656-013	13499	58	44	
352-0661-013	13499	37	30	353-3666-060	13499	29	103	
352-0661-013	13499	44	11	353-3691-011	13499	17	97	
352-0661-013	13499	45	40	353-3691-011	13499	21	25	
352-0661-013	13499	49	49	353-3691-011	13499	28	45	
352-0661-013	13499	50	17	373-3718-021	13499	57	28	
352-0661-013	13499	52	19	373-3718-021	13499	60	4	
				373-3718-021	13499	62	6	
352-0661-023	13499	26	12	353-3718-043	13499	51	58	
352-0661-023	13499	37	4	353-3725-060	13499	46	82	
352-0661-023	13499	46	30	353-6442-021	13499	51	46	
352-0661-023	13499	51	33					
352-0661-023	13499	58	18	353-6476-023	13499	51	48	
352-0661-023	13499	59	2	353-6476-033	13499	37	42	
352-0668-023	13499	16	78	353-6522-091	13499	44	17	
				353-6574-081	13499	51	64	
352-0668-023	13499	28	11	355-0205-220	13499	1	9	
352-0671-013	13499	17	85	360238	56289	14	58	
352-0671-013	13499	21	49	360-0425-000	13499	41	7	
352-0671-013	13499	36	11	36109	75818	29	50	
352-0671-040	13499	26	57	367-0153-000	13499	12	30	
352-0689-023	13499	37	38	367-1853-210	13499	14	62	
352-0689-023	13499	51	71	372-2233-020	13499	24	32	
352-0740-011	13499	59	15	372-2234-010	13499	24	52	
352-0749-033	13499	37	45	372-2252-010	13499	44	38	
352-0751-011	13499	43	126	372-2252-010	13499	49	34	
352-0756-011	13499	45	36	372-2252-020	13499	21	78	
352-0756-011	13499	49	54	372-2252-020	13499	22	48	
352-0756-021	13499	22	37	372-2266-040	13499	13	14	
352-0766-013	13499	16	19	372-2266-050	13499	13	13	
352-0766-013	13499	17	67	372-2266-060	13499	13	15	
352-0766-013	13499	28	48	372-2601-014	13499	36	9	
352-0802-023	13499	26	4					
352-0850-033	13499	58	2	372-2601-025	13499	17	103	
352-0850-033	13499	59	4	372-2601-043	13499	49	25	
352-0900-011	13499	37	55					
352-0900-011	13499	51	40	372-2601-045	13499	17	100	
352-0900-011	13499	58	43					
352-0900-011	13499	59	28	372-2601-045	13499	21	63	
				372-2601-045	13499	25	12	
352-1001-013	13499	36	2	372-2601-045	13499	46	94	
				372-2601-045	13499	47	19	
352-9617-010	13103	19	20	372-2601-077	13499	51	56	
352-9617-040	13103	57	45	372-2621-139	13499	45	85	
352-9617-040	13103	62	7	372-2621-036	13499	24	31	
353-0425-011	13499	61	11	372-2624-011	13499	44	39	
353-0440-011	13499	61	6	372-2624-011	13499	45	78	
353-1334-001	13499	62	20	372-5599-040	13499	56	23	
353-2018-001	13499	24	34	372-8019-000	13499	56	30	
353-2018-003	13499	43	18	3754309077	91662	54	5	
353-2607-003	13499	21	38	379-0539-160	13499	1A	17	
353-2607-003	13499	37	24	39YY2211-6	81073	50	9	
353-2607-003	13499	44	9	4-03662-1901	70674	41	3	
353-2607-003	13499	57	26	4-15588-0010	70674	3	2	
353-2607-003	13499	58	3	4-15588-0010	70674	3	2	
353-2607-003	13499	59	24	4-15588-0010	70674	3	2	
353-2710-001	13499	17	19					
353-2710-001	13499	22	44	4-15588-0010	70674	54	19	
353-2710-001	13499	49	76	4-15588-0010	70674	8	5	
353-2712-001	13499	17	91	4NATURAL	99017	41	16	
353-2712-001	13499	49	77	4ST1-2	82647	28	1	
353-2712-001	13499	58	45	4007-4HT	77147	51	66	
353-2716-001	13499	51	13					
353-2718-001	13499	37	62	4007-6HT	77147	46	95	
353-2718-001	13499	59	19	4028HT	77147	26	25	
353-2722-001	13499	51	55	4040-2HT	77147	29	67	
353-2724-001	13499	22	58	4040-2HT	77147	34	7	
353-2724-001	13499	59	14	4041TINNED	77147	27	11	
353-2906-003	13499	45	43	4041TINNED	77147	29	36	
353-2906-003	13499	49	80	410121A2	56289	56	25	
353-3158-001	13499	37	17	410121A2	56289	61	10	
353-3158-001	13499	58	35	4417	44655	11	12	
353-3175-001	13499	28	58	4436A	44655	11	27	
353-3180-001	13499	51	44	4444	44655	11	14	
353-3181-001	13499	37	12	4454	44655	11	15	
353-3262-001	13499	58	39	458-0838-010	26001	63	35	
353-3369-001	13499	37	57	5A	06416	10	8	
353-3620-011	13499	16	49	5BN050S471K	26654	30	12	
353-3620-011	13499	17	106	5013	56289	51	32	
353-3644-013	13499	17	92					
353-3644-013	13499	22	17					
353-3644-013	13499	28	47	5013A	56289	54	7	
353-3644-013	13499	37	21	5015	56289	51	59	
353-3644-013	13499	46	12	5015A	56289	16	10	
353-3644-013	13499	51	23	5015A	56289	19	8	
353-3644-013	13499	52	14	5015A	56289	37	31	
353-3644-013	13499	58	14	5020A	56289	43	65	
353-3644-013	13499	59	11	5052A	56289	58	20	
353-3656-013	13499	37	46	507A	56289	17	81	

SECTION IV. NATIONAL STOCK NUMBER AND
PART NUMBER INDEX

<u>PART NUMBER</u>	<u>FSCM</u>	<u>FIG. NO.</u>	<u>ITEM NO.</u>	<u>PART NUMBER</u>	<u>FSCM</u>	<u>FIG. NO.</u>	<u>ITEM NO.</u>
507A	56289	52	11	5684-186-6	71279	60	32
5083	56289	43	34	5685-186-6	71279	61	12
5001420075	00853	10	6	57-30140-396	02660	5	5
5028A1317	06090	29	51	57-30240-396	02660	4	1
5082-2835	28480	28	22	57-30360-396	02660	12	62
5082-4440	28480	46	66	57-30260-396	02660	5	3
5082-4881	28480	43	1	57-30360-396	06220	12	66
5082-8983	28480	35	3	58-2156	06978	43	74
515-2421-001	13499	34	14	600A4	75382	10	31
515-2479-001	13499	49	130	600D156F100DE5	56289	62	13
515-2684-001	13499	23	2	600D187G050DX5	56289	57	29
516-4539-001	13499	54	41	601D107F075HE6	56289	37	7
516-4539-001	13499	54	41	601D257G050HE6	56289	37	35
5173-125-0	17117	51	10	60607	86684	29	27
5173-125-2	17117	51	8	610-0215-001	13499	29	40
525532	94412	10	35	610-0219-001	13499	29	19
525533	94412	10	15	610-0237-005	13499	29	24
525534	94412	10	14	610-0243-001	13499	29	64
525535	94412	10	18	610-0249-001	13499	29	80
525536	94412	10	20	610-0331-001	13499	39	12
525537	94412	10	24	610-0335-001	13499	39	14
525538	94412	10	21	610-0490-001	13499	38	13
525538	94412	10	23	610-0519-001	13499	39	10
525540	94412	10	17	610-0571-001	13499	14	46
525541	94412	10	36	610-0662-002	13499	14	47
525544	94412	11	1	610-0848-006	13499	29	1A
525545	94412	10	22	610-0863-001	13499	29	84
525547	94412	10	33	610-0864-001	13499	29	44
525548	94412	10	4	610-0865-001	13499	29	82
525582	94412	10	25	610-0866-001	13499	29	83
526-9667-010	13499	24	48	610-1068-001	13499	56	51
526-9667-010	13499	43	88	610-1546-001	13499	56	36
526-9714-010	13499	46	71	610-1547-001	13499	56	21
				610-1548-001	13499	56	39
	32				610-1549-001	13499	56
538011C0P089R	72982	17	48	616-3746-004	13499	8	3
	33				616-4594-003	13499	27
	1				616-4600-001	13499	27
538011C0P089R	72982	28	28	616-4605-001	13499	38	20
538011C0P092R	72982	16	13	616-4610-002	13499	27	7
	52				616-4315-001	13499	28
538011C0P092R	72982	28	25	616-4616-001	13499	28	51
538011C0P092R	72982	43	105	616-4617-001	13499	28	42
538011C0P092R	72982	43	105	616-4618-001	13499	28	17
	35				616-4638-003	13499	27
538011E2P094R	72982	17	41	616-4676-001	13499	27	26
538011E2P094R	72982	26	55	616-4677-001	13499	27	25
538011E2P094R	72982	28	49	616-4681-001	13499	28	30
540-9176-003	13499	57	27	616-4718-001	13499	29	89
540-9180-003	13499	54	12	616-4719-001	13499	29	88
540-9237-003	13499	60	37	616-4720-001	13499	29	94
541-5949-002	13499	35	31	616-4721-002	13499	29	96
541-5950-002	13499	13	11	616-4722-001	13499	29	95
541-5957-002	13499	66	4	616-4722-002	13499	29	96
541-5975-002	13499	54	29	616-4729-001	13499	38	19
543-4762-002	13499	13	4	616-4732-001	13499	38	33
547-5305-002	13499	57	24	616-4741-002	13499	38	32
556-1129-01	00853	11	30	616-4752-001	13499	35	12
556DG800W040B	00853	11	5	616-4753-001	13499	35	13
557-099-3-12A	72982	21	26Q	616-4781-001	13499	39	6
557-099-5-25A	72982	21	24	616-4781-001	13499	49	20
557-099-8-50E	72982	24	20	616-4784-003	13499	29	85
557-099-8-50E	72982	28	3	616-4785-001	13499	29	91
557-099-08-50E	72982	43	900	616-4912-001	13499	32	24
557-0-+08-50E	72982	50	53	616-4912-001	13499	33	9
558-7107-01	71279	16	15	616-4914-002	13499	32	13
558-7107-03	71279	18	11	616-4914-002	13499	33	2
558-7107-05	71279	16	12	616-4915-001	13499	33	20
	17				616-4944-006	13499	54
	48				616-4970-001	13499	14
558-7107-12	71279	17	11	616-4981-001	13499	33	7
558-7107-16	71279	20	7	616-4998-002	13499	33	17
558-7107-25	71279	16	22	616-4999-002	13499	33	5
563-5740-002	13499	12	24	616-5000-002	13499	33	3
564-1161-002	13499	40	2	616-5082-005	13499	33	13
565-0881-002	13499	26	31	616-5082-006	13499	33	14
566-3658-001	13499	23	23	616-5083-004	13499	33	16
566-3694-001	13499	52	4	616-5083-006	13499	32	10
566-3707-001	13499	14	49	616-5133-001	13499	27	29
566-3078-001	13499	14	50	616-5141009	13499	36	4
566-3714-001	13499	56	20	616-5300-001	13499	14	29
566-3176-001	13499	56	2	616-5444-002	13499	26	24
566-3717-001	13499	60	16	616-5476-002	13499	64	2
566-3722-001	13499	56	17	618-018	16733	32	16
566-3727-001	13499	61	1	618-019	16733	32	4
566-3731-001	13499	56	42	62	87034	45	68
566-3748-001	13499	60	12	62	87034	49	2
566-3762-001	13499	57	21	62PR1K	73138	35	32
566-3765-001	13499	63	13	62PR1K	73138	36	17
5684-186-6	71279	57	5	62PR100	73138	17	44

SECTION IV. NATIONAL STOCK NUMBER AND
PART NUMBER INDEX

<u>PART NUMBER</u>	<u>FSCM</u>	<u>FIG. NO.</u>	<u>ITEM NO.</u>	<u>PART NUMBER</u>	<u>FSCM</u>	<u>FIG. NO.</u>	<u>ITEM NO.</u>
62PR100	73138	59	2	27-2145-001	13499	19	29
62PR200	73138	58	25	627-2167-001	13499	17	31
62PR5K	73138	24	42	627-2168-001	13499	47	26
62PR5K	73138	43	85	627-2171-004	13499	65	6
62PR00	73138	36	13	627-2177001	13499	46	96
620-2178-002	13499	24	36	627-2204-001	13499	17	4
620-2180-002	13499	24	10	627-2205-001	13499	17	108
620-2264-002	13499	25	5	627-2219-001	13499	15	1
620-2266-002	13499	23	24	627-2222-001	13499	66	6
620-6873-001	13499	51	49	627-2236-001	13499	60	17
620-6879-001	13499	51	41	627-2239-001	13499	56	37
620-6898-001	13499	51	30	627-2241-001	13499	57	25
620-6921-001	13499	51	5	627-2310-001	13499	50	30
620-6923-003	13499	51	6	627-2312-008	13499	64	24
622-1408-001	13499	42	8	627-2370-004	13499	38	1
622-1409-001	13499	14	18	627-2371-004	13499	1A	11
622-1410-001	13499	14	41	627-2371-004	13499	38	12
622-1411-001	13499	42	9	627-2373-001	13499	12	1
622-1412-001	13499	14	7	627-2373-001	13499	12	1
622-1413-001	13499	14	43	627-2373-001	13499	12	1
622-1415-001	13499	14	1	627-2373-002	13499	12	1
622-1416-002	13499	14	36	6278-2373-002	13499	12	1
622-1417-002	13499	14	31	627-2374-001	13499	12	46
622-1418-001	13499	42	5	627-3420-001	13499	35	7
622-1419-002	13499	14	11	627-3421-001	13499	35	4
622-1420-002	13499	14	26	627-3468-016	13499	14	19
622-1421-003	13499	24	1	627-3471-001	13499	29	10
622-1422-001	13499	14	23	627-3471-002	13499	29	7
622-1423-001	13499	14	22	627-3472-001	13499	29	7
622-1424-001	13499	42	39	627-3481-001	13499	12	63
622-1427-002	13499	42	4	627-3482-001	13499	12	50
622-1428-003	13499	42	7	627-3483-001	13499	12	58
622-1660-001	13499	56	1	627-3484-001	13499	12	48
622-1660-001	13499	56	1	627-3485-001	13499	12	60
622-1660-001	13499	56	1	627-3486-002	13499	33	1
622-1660-001	13499	56	1	627-3496-001	13499	33	12
622-1741-001	13499	64	35	627-3538-001	13499	1	15
622-2209-001	13499	42	2	627-3538-002	13499	1	16
622-2210-004	13499	42	1	627-3538-007	13499	1A	7
622-2210-004	13499	42	1	627-3538-008	13499	1A	24
622-2210-004	13499	42	1	627-3553-001	13499	9	26
622-2219-001	13499	42	6	627-3555-001	13499	56	19
622-2220-001	13499	42	3	627-3557-001	13499	3	12
622-3166-001	13499	42	1	627-3557-001	13499	3	12
622-3166-001	13499	42	1	627-3557-001	13499	3	12
624-7996-001	13499	34	9	627-3557-001	13499	54	34
624-9703-001	13499	30	25	627-3557-001	13499	54	44
624-9704-001	13499	30	1	627-3571-001	13499	3	6
625-1995-001	13499	30	5	627-3571-001	13499	3	6
625-1997-001	13499	30	7	627-3583-001	13499	16	32
625-1999-001	13499	30	9				
625-2070-001	13499	30	13	627-3585-001	13499	17	20
625-6110-307	13499	17	43	627-3589-001	13499	27	28
625-6110-308	13499	17	42	627-3590-001	13499	27	27
625-6110-402	13499	17	71	627-5812-001	13499	29	92
625-6110-803	13499	18	16	627-5815-015	13499	1A	8
625-6113-001	13499	23	10	627-5815-030	13499	1	4
625-8155-001	13499	66	28	627-5815-030	13499	1A	23
625-8184-001	13499	23	17	627-5842-001	13499	29	25
625-8223-002	13499	64	32	627-5886-002	13499	1A	9
625-8248-002	13499	54	22	627-5914-001	13499	1A	41
625-8252-001	13499	27	8	627-5916-001	13499	1A	34
625-8303-012	13499	50	68	627-5917-001	13499	1A	36
625-8303-020	13499	47	25	627-5930-001	13499	1A	44
625-8303-050	13499	46	93	627-5940-001	13499	1A	43
625-8304-001	13499	47	18	627-5941-002	13499	1A	30
625-8304-003	13499	50	41	627-5946-001	13499	64	6
625-8304-004	13499	50	42	627-5951-001	13499	64	22
625-8305-001	13499	47	13	627-5952-004	13499	64	1
625-8305-001	13499	47	13	627-5952-004	13499	64	1
625-8305-001	13499	50	47	627-5952-004	13499	64	1
625-9337-001	13499	45	99	627-5952-004	13499	64	1
627-0030-001	13499	1A	33	627-5953-001	13499	64	21
627-0061-001	13499	64	15	627-5954-001	13499	64	31
627-0073-004	13499	14	4	627-6381-001	13499	18	19
627-0086-001	13499	41	4	627-6482-001	13499	62	15
627-0088-001	13499	41	6	627-6748-005	13499	48	3
627-0105-001	13499	41	15	627-6749-005	13499	45	89
627-0216-001	13499	12	40	627-6752-001	13499	45	100
627-0235-002	13499	64	28	627-6753-001	13499	45	93
627-0281-001	13499	65	17	627-6756-001	13499	48	1
627-0282-003	13499	65	11	627-6757-001	13499	48	12
627-2092-001	13499	64	19	627-6807-001	13499	43	27
627-2103-001	13499	20	1	627-6807-001	13499	43	27
627-2104-001	13499	15	1	627-6807-001	13499	43	27
627-2105-001	13499	19	1	627-6808-001	13499	44	16
627-2116-001	13499	52	34	627-6826-001	13499	45	79
627-2120-001	13499	50	71	627-6826-001	13499	48	9
627-2136-001	13499	18	18	627-6828-001	13499	44	8
627-2138-001	13499	20	6	627-7303-001	13499	41	1
627-2142-001	13499	14	21	627-7303-001	13499	41	1

SECTION II. REPAIR PARTS LIST

(1) ILLUSTRATION		(2)	(3)	(4)	(5)	(6)	(7)	(8)
(a) FIG NO.	(E) ITEM NO.	SMR CODE	NATIONAL STOCK NUMBER	PART NUMBER	FSCM	DESCRIPTION USABLE ON CODE	U/M	QTY INC INC UNIT
						GROUP: 090502 MONITOR, POWER		
66	1	PAHZZ	5930-01-023-3078	7201MDAVB2E	09353	SWITCH, TOGGLE	EA	1
66	2	PAHZZ	6625-01-024-2010	10447	06555	METER, ELECTRICAL	EA	1
66	3	PAHZZ	5905-00-813-E640	RN6505111F	81349	RESISTOR, FIXED, FILM	EA	1
66	4	XBHZZ		541-5957-002	13499	SPACER, SLEEVE	EA	2
66	5	XBHZZ	5305-00-054-5643	MS51957-9	96906	SCREW, MACHINE	EA	2
66	6	XAHZZ		627-2222-001	13499	BOARD, FAB	EA	1
66	7	PAHZZ	5905-00-141-0687	RT1202P102	81349	RESISTOR, VARIABLE	EA	1
66	8	PAHZZ	5905-00-114-5388	R0R20G220KS	81349	RESISTOR, FIXED, COMPOSITION	EA	1
66	9	PAHZZ	5961-00-479-1752	352-0550-001	13499	TRANSISTOR	EA	6
66	10	PAHZZ	5961-00-087-6047	1N645	22767	SEMICONDUCTOR DEVICE, DIODE	EA	7
66	11	PAHZZ	5945-00-231-3872	R40P33	24796	RETAINER, SPRING	EA	2
66	12	PAHZZ	5945-01-023-2786	R40E072-1	24796	RELAY, ARMATURE	EA	2
66	13	PAHZZ	5935-00-272-7842	R405410	24796	SOCKET, RELAY	EA	2
66	14	PAHZZ	5905-00-975-1134	RW69V681	81349	RESISTOR, FIXED, WIRE WOUND	EA	2
66	15	XBHZZ	5310-00-136-1631	310-6340-000	79807	WASHER, FTAT	EA	1
66	16	XBHZZ	5310-00-208-3786	P313-0132-000	77250	NUT, PLAIN, HEXAGON	EA	1
66	17	XBHZZ	5305-00-054-5648	MS51957-14	96906	SCREW, MACHINE	EA	1
66	18	XBHZZ	5340-00-782-8737	HP4N	09922	CLAMP, LOOP	EA	1
66	19	PAHZZ	5905-00-279-2286	R0R42G821KS	81349	RESISTOR, FIXED, COMPOSITION	EA	1
66	20	PAHZZ	5905-06-119-8812	R0R07G121KS	81349	RESISTOR, FIXED, COMPOSITION	EA	1
66	21	PAHZZ	5905-00-087-0545	RW69V102	81349	RESISTOR, FIXED, WIRE WOUND	EA	1
66	22	PAHZZ	5905-00-954-2518	RN65D1543F	81349	RESISTOR, FIXED, FILM	EA	2
66	23	PAHZZ	5905-00-141-0726	R0R32G181KS	81349	RESISTOR, FIXED, COMPOSITION	EA	1
66	24	PAHZZ	5910-00-822-5233	200109	56289	CAPACITOR, FIXED, CERAMIC	EA	1
66	25	PAHZZ	5905-00-577-7504	RN65D1211F	81349	RESISTOR, FIXED, FILM	EA	1
66	26	PAHZZ	5905-00-323-9831	RN65D5621F	81349	RESISTOR, FIXED, FILM	EA	1
66	27	PAHZZ	5905-00-224-8147	RN65D5622F	81349	RESISTOR, FIXED, FILM	EA	1
66	28	XAHZZ		625-8155-001	13499	CHASSIS	EA	1
66	29	PAHZZ	5905-00-131-1255	R0R07G122KS	81349	RESISTOR, FIXED, COMPOSITION	EA	2
66	30	PAHZZ	5961-00-196-1370	1N3026B	99942	SEMICONDUCTOR DEVICE, DIODE	EA	1
66	31	PAHZZ	5905-00-141-1165	R0R20G682KS	81349	RESISTOR, FIXED, COMPOSITION	EA	1
66	32	PAHZZ	5905-00-104-8334	R0R20G331KS	81349	RESISTOR, FIXED, COMPOSITION	EA	1
66	33	PAHZZ	5905-00-141-0726	R0R20G103KS	81349	RESISTOR, FIXED, COMPOSITION	EA	1
66	34	XBHZZ	5E25-00-140-2689	23071-6	18677	CARD GUIDE, PC	EA	2
66	35	PAHZZ	5995-01-017-5666	785-13E1-001	13499	CABLE, SIGNAL	EA	1
66	36	XBHZZ	5935-00-243-6026	03-06-2122	27264	CONNECTOR, PLUG, ELECTRICAL	EA	1
66	37	XAHZZ	5999-00-338-9875	02-06-2103	27264	CONTACT, ELECTRICAL	EA	12
66	38	PAHZZ	5995-01-017-9504	785-13E2-001	13499	CABLE, RADIO FREQUENCY	EA	1
66	39	XBHZZ	5935-00-835-0508	RF0206	94375	CONNECTOR, PLUG, ELECTRICAL	EA	1

SECTION II. REPAIR PARTS LIST

(1) ILLUSTRATION		(2)	(3)	(4)	(5)	(6)	(7)	(8)
(a) FIG NO.	(E) ITEM NO.	SMR CODE	NATIONAL STOCK NUMBER	PART NUMBER	FSCM	DESCRIPTION USABLE ON CODE	U/M	QTY INC INC UNIT
						GROUP: 090502 MONITOR, POWER		
66	40	PAHZZ	5905-00-087-0544	RW69V1152	81349	RESISTOR, FIXED, WIRE WOUND	8A	1
						SELECT IN TEST: RESISTOR REFERENCE DESIGNATION R9 FROM ITEM NUMBER 41		
66	41	PAHZZ	5905-00-214-2q27	RN60D5110F	81349	RESISTOR, FIXED, FILM	8A	1
66	41	PAHZZ	5905-00-426-7096	RN60D4220F	81349	RESISTOR, FIXED, FILM	8A	1
66	41	PAHZZ	5905-00-763-5283	RN60D3650F	81349	RESISTOR, FIXED, FILM	8A	1
66	41	PAHZZ	5905-00-112-3304	RN6003830F	81349	RESISTOR, FIXED, FILM	8A	1
66	41	PAHZZ	5905-00-005-2893	RN6004640F	81349	RESISTOR, FIXED, FILM	8A	1
66	41	PAHZZ	5905-00-295-4769	RN6004870F	81349	RESISTOR, FIXED, FILM	8A	1
66	42	PAHZZ	5961-00-556-2091	HD2658	73293	SEMICONDUCTOR DEVICE, DIODE	8A	2
66	43	PAHZZ	5905-00-270-1910	RN6508251F	81349	RESISTOR, FIXED, FILM	8A	1
66	44	PAHZZ	5905-00-993-6011	RN65D1401F	81349	RESISTOR, FIXED, FILM	8A	1

Section IV. NATIONAL STOCK NUMBER AND
PART NUMBER INDEX

NOTE: LATEST NATIONAL STOCK NUMBER AND PART NUMBER ASIGNMENTS ARE INCLUDED AT END OF INDEX.

<u>STOCK NUMBER</u>	<u>FIG.</u>	<u>ITEM</u>	<u>STOCK NUMBER</u>	<u>FIG.</u>	<u>ITEM</u>
1270-00-612-4041	17	37	5305-00-059-8228	1A	131
1270-00-612-4041	17	37	5305-00-059-8228	34	6
1270-00-612-4041	26	66	5305-00-059-8228	39	2
1270-00-612-4041	29	70	5305-00-059-8229	29	20
1270-00-612-6041	29	87	5305-00-059-8229	35	8
1270-00-612-4041	36	21	5305-00-059-8229	35	15
1270-00-612-4041	57	65	5305-00-059-8229	39	3
3120-01-023-9199	27	4	5305-00-059-8229	54	36
4730-00-411-3041	3	14	5305-00-059-8229	54	36
4730-00-411-3047	3	14	5305-0-0589-8249	27	5
4730-00-411-3047	55	3	5305-00-059-8249	27	20
5304-00-337-8642	57	36	5305-00-059-8249	37	77
5305-00-054-5637	22	68	5305-00-071-1318	9	14
5305-00-054-5637	32	6	5305-00-133-1985	12	38
5305-00-054-5641	13	12	5305-00-141-4310	65	12
5305-00-054-5643	66	5	5305-00-206-1268	51	75
5305-00-054-5646	15	2	5305-00-206-1268	52	33
5305-00-054-5646	17	21	5305-00-206-1285	1	21
5305-00-054-5646	26	32	5305-00-206-1288	27	2
5305-00-054-5646	48	13	5305-00-206-2511	64	30
5305-00-054-5646	52	26	5305-00-207-7465	27	36
5305-00-054-5648	16	5	5305-00-207-7465	55	8
5305-00-054-5648	30	Z	5305-00-252-9682	38	7
5305-00-054-5648	30	19	5305-00-252-9800	38	21
5305-00-054-5648	43	37	5305-00-253-4071	21	82
5305-00-054-5648	43	132	5305-00-449-6033	35	25
5305-00-054-5648	44	7	5305-00-576-6002	1A	37
5305-00-054-5648	57	8	5305-00-576-6002	27	16
5305-00-054-5648	60	24	5305-00-576-6002	27	30
5305-00-054-5648	66	17	5305-00-576-6002	29	16
5305-00-054-5649	9	4	5305-00-576-6002	35	2
5305-00-054-5649	9	9	5305-00-576-6002	39	8
5305-00-054-5649	12	11	5305-00-576-6002	65	9
5305-00-054-5649	14	15	5305-00-616-1815	33	18
5305-00-054-5649	44	41	5305-00-637-5884	29	13
5305-00-054-5649	62	2	5305-00-637-5884	35	20
5105-00-054-5650	57	19	5305-00-637-5884	35	38
5305-00-054-5650	60	27	S305-00-637-5884	65	1
5305-00-054-5650	63	34	5305-00-638-0502	64	25
5305-00-054-5653	54	32	5305-01-719-5329	40	7
5305-00-054-5655	54	31	5305-00-719-5342	44	29
5305-00-054-5656	14	34	5305-00-721-4488	37	40
5305-00-054-6650	12	2	5305-00-727-8832	56	33
5305-00-054-6650	29	35	5305-00-727-8833	29	9
5305-00-054-6650	41	1	5305-00-763-6962	56	40
5305-00-054-6650	61	13	5305-00-766-2422	50	6
5305-00-054-6651	14	20	5305-00-777-6049	49	13
5305-00-054-6651	14	42	5305-00-777-6039	49	26
5105-00-054-6651	22	20	5305-00-855-7658	56	3
5305-00-054-6651	38	26	5305-00-896-1040	1	5
5305-00-054-6651	41	11	5305-00-905-5578	46	89
5105-00-054-6651	64	1	5305-00-936-7954	51	68
5305-00-054-6652	12	27	5305-00-940-9489	23	25
5305-00-054-6652	14	17	5305-00-944-1646	63	29
5305-00-054-6652	56	18	5305-00-945-0505	26	10
5305-00-054-6652	57	37	5307-01-021-9243	38	18
5305-00-054-6652	60	1	5310-00-056-4152	27	18
5305-00-004-6653	2	2	5310-00-065-0179	44	4
5305-00-054-6653	10	34	5310-00-136-1631	9	24
5105-00-054-6653	56	9	5310-00-136-1631	26	29
5305-00-054-6653	60	36	5310-00-136-1631	57	44
5305-00-054-6651	62	18	5310-00-136-1631	60	26
5105-00-054-6653	63	11	5310-00-136-1631	62	3
5305-00-054-6654	2	2	5310-00-136-1631	66	15
5305-00-054-6654	12	32	5310-00-167-0797	13	10
5305-00-054-6654	47	21	5310-00-167-0797	21	83
5305-00-054-6654	50	26	5310-00-167-0797	54	37
5305-00-054-6655	41	10	5310-00-167-0797	54	37
5305-00-054-6655	45	82	5310-00-184-8977	27	3
5305-00-054-6655	49	23	5310-00-184-8977	27	6
5305-00-054-6655	60	34	5310-00-184-8917	27	34
5305-00-054-6655	56	15	5310-00-184-8977	38	22
5305-00-054-6658	14	3	5310-00-184-0890	1A	32
5105-00-054-6667	29	4	S310-00-184-8990	27	31
5305-00-054-6662	34	2	5310-00-184-8990	29	29
5305-00-054-6662	47	5	5310-00-184-8990	29	21
5305-00-054-6662	51	70	5310-00-184-s890	37	5
5305-00-054-6662	54	9	5310-00-14-8990	35	9
5305-00-054-6671	1A	25	5310-00-1S4-8990	35	1
5305-00-054-6671	14	10	5310-00-184-8990	35	16
5305-00-054-6671	64	7	5310-00-1s4-8990	39	4
5305-00-054-6672	11A	28	5310-00-184-8990	65	10
5305-00-009-3656	64	16	5310-00-184-8990	65	2
5305-00-059-3657	12	25	5310-00-184-8996	29	14
5305-00-059-3658	14	55	5310-00-184-8996	30	17
5305-00-059-3658	38	37	5310-00-164-8996	34	1
5305-00-059-3659	60	13	5310-00-184-8996	35	19
5305-00-059-1661	9	2	5310-00-184-8996	35	39
5305-00-059-3662	56	34	5310-00-208-3706	9	6
5305-00-059-3665	38	16	5310-00-208-3706	9	11

Section IV. NATIONAL STOCK NUMBER AND
PART NUMBER INDEX

NOTE: LATEST NATIONAL STOCK NUMBER AND PART NUMBER ASIGNMENTS ARE INCLUDED AT END OF INDEX.

<u>STOCK NUMBER</u>	<u>FIG.</u>	<u>ITEM</u>	<u>STOCK NUMBER</u>	<u>FIG.</u>	<u>ITEM</u>
5310-00-208-3706	26	28	5310-00-929-6395	50	24
5310-00-208-3706	47	7	5310-00-929-6395	56	10
5310-00-208-3706	51	67	5310-00-929-6395	57	2
5310-00-208-3786	57	18	5310-00-929-6395	60	2
5310-00-208-3786	62	1	5310-00-929-6395	61	14
5310-00-208-3786	66	16	5310-00-929-6395	62	16
5310-00-208-6780	63	24	5310-00-929-6395	63	15
5310-00-209-0360	38	14			
5310-00-209-0360	64	26			
5310-00-209-1581	1	22	5310-00-933-8118	12	44
5310-00-261-3109	63	17	5310-00-933-8118	14	14
5310-00-261-8278	14	56	5310-00-933-8118	15	3
5310-00-261-8278	38	8			
5310-00-263-8462	44	27			
5310-00-285-7037	12	36			
5310-00-439-5939	12	57			
5310-00-439-5940	60	39	5310-00-933-8118	47	6
5310-00-492-0313	29	18	5310-00-933-8118	51	27
5310-00-515-8243	2	9			
5310-00-515-8243	12	28			
5310-00-515-8243	14	16	5310-00-933-8118	57	6
5310-00-515-8243	14	30	5310-00-933-8118	57	7
5310-00-515-8243	29	39	5310-00-933-8118	60	25
5310-00-515-8243	38	27	5310-00-933-8118	62	4
5310-00-515-8243	45	86	5310-00-933-8118	63	30
5310-00-515-8243	47	22	5310-00-933-8119	1A	26
5310-00-515-8243	49	24	5310-00-933-8119	14	9
5310-00-515-8243	50	25	5310-00-933-8119	60	6
5310-00-515-8243	56	8	5310-00-933-8120	12	26
5310-00-515-8243	60	33	5310-00-933-8120	12	35
5310-00-515-8243	62	17	5310-00-933-8120	38	36
5310-00-515-8243	63	10	5310-00-933-8120	60	9
5310-00-543-5933	51	50	5310-00-933-8120	64	17
5310-00-550-3796	16	1	5310-00-933-8121	9	15
5310-00-550-3796	17	101	5103-00-934-9740	27	15
5310-00-574-9750	56	4	5310-00-934-9740	34	5
5310-00-574-9790	56	12	5310-00-934-9748	12	43
5310-00-576-0546	32	28	5310-00-934-9748	16	8
5310-00-584-7139	27	19	5310-00-934-9748	23	15
5310-00-584-7139	37	76	5310-00-934-9748	43	114
5310-00-584-7139	57	38	5310-00-934-9748	54	26
5310-00-584-7139	61	4	5310-00-934-9748	63	31
5310-00-591-3416	35	24	5310-00-934-9759	60	5
5310-00-591-3416	37	39	5310-00-934-9765	51	52
5310-00-596-7379	47	32	5310-00-934-9765	60	8
5310-00-616-8660	1A	29	5310-00-934-9766	64	29
5310-00-616-8660	2	7	5310-00-938-2013	54	38
5310-00-616-8660	12	31	5310-00-938-2013	54	38
5310-00-616-8660	22	22	5310-00-939-0903	63	36
5310-00-616-8660	41	13	5310-00-939-1063	37	33
5310-00-616-8660	45	81	5310-00-942-5110	29	46
5310-00-616-8660	47	24	5310-00-949-6242	45	75
5310-00-616-8660	49	21	5310-00-949-6242	49	3
5310-00-616-8660	50	23	5310-00-952-1423	1	24
5310-00-616-8660	56	14	5310-00-952-1423	32	29
5310-00-616-8660	57	15	5310-00-982-4999	60	29
5310-00-616-8660	57	43	5310-00-997-6857	29	15
5310-00-616-8660	60	3	5310-00-024-2594	12	42
5310-00-616-8660	62	19	5315-00-176-9347	51	9
5310-00-616-8660	63	12	5315-00-514-6944	43	9
5310-00-637-4885	44	30	5315-00-514-6944	44	46
5310-00-680-6016	14	8	5315-00-514-6944	46	86
5310-00-685-1450	38	35	5315-00-514-6944	47	9
5310-00-685-1450	51	51	5315-00-514-6944	50	1
5310-00-685-1450	60	14	5315-00-514-6944	52	7
5310-00-685-7346	29	54	5320-00-721-5241	22	74
5310-00-782-1349	14	12	5320-00-721-5241	24	37
5310-00-782-1349	16	6	5320-00-721-5241	50	20
5310-00-782-1349	30	20	5325-00-174-5317	45	80
5310-00-782-1349	51	28	5325-00-185-0017	49	28
5310-00-782-1349	54	10	5325-00-185-0017	57	22
5310-00-782-1349	54	27	5330-01-022-0366	29	7
5310-00-833-5854	37	32	5340-00-138-0254	29	32
5310-00-857-5547	56	7	5340-00-158-0033	60	28
5310-00-883-5934	44	31	5340-00-215-4392	26	31
5310-00-883-5934	47	31	5340-00-290-7273	14	24
5310-00-893-6116	34	4	5340-00-337-8642	54	11
5310-00-928-2690	13	9	5340-00-337-8642	63	22
5310-00-929-6395	2	3	5340-00-402-5919	21	85
5310-00-929-6395	2	10	5340-00-470-0744	12	24
5310-00-929-6395	12	3	5340-00-514-4137	14	27
5310-00-929-6395	12	29	5340-00-543-3931	12	59
5310-00-929-6395	14	5	5340-00-543-3931	16	7
5310-00-929-6395	14	32	5340-00-543-3931	44	36
5310-00-929-6395	22	21	5340-00-543-3934	12	49
5310-00-929-6395	38	24	5340-00-619-7754	14	54
5310-00-929-6395	41	12	5340-00-619-7754	27	21
5310-00-929-6395	45	87	5340-00-619-7754	29	37
5310-00-929-6395	47	23	5340-00-619-7754	30	21
5310-00-929-6395	49	22	5340-00-619-7754	35	26

Section IV. NATIONAL STOCK NUMBER AND
PART NUMBER INDEX

NOTE: LATEST NATIONAL STOCK NUMBER AND PART NUMBER ASSIGNMENTS ARE INCLUDED AT END OF INDEX.

STOCK NUMBER	FIG.	ITEM	STOCK NUMBER	FIG.	ITEM
5340-00-619-7754	54	28	5820-01-024-7859	48	3
5340-00-721-5315	12	37	5825-00-140-2689	66	34
5340-00-782-8737	14	2	5841-00-912-0540	13	7
5340-00-782-8737	57	39	5895-01-014-4514	14	28
5340-00-782-8737	63	9	5895-01-014-4514	30	26
5340-00-782-8737	66	18	5895-01-017-3534	23	24
5340-00-782-1127	57	56	5895-01-017-3680	29	78
5340-00-849-3230	57	27	5895-01-017-3691	35	30
5340-00-855-5192	50	27	5895-01-017-6190	3	6
5340-00-964-2555	9	25	5903-00-070-6190	3	6
5340-00-964-2555	14	57	5903-00-070-8004	52	29
5340-00-964-2555	57	41			
5340-00-969-6502	57	40	5905-00-004-6118	37	72
5340-00-969-6502	60	38	5905-00-004-6119	51	15
5340-00-978-8498	54	12	5905-00-004-6122	51	14
5340-00-988-3210	12	52	5905-00-005-2698	51	14
5340-00-989-9224	2	12	5905-00-005-2890	20	2
5340-00-021-7208	41	16	5905-00-005-2893	66	41
5355-00-419-4732	52	6	5905-00-006-2952	24	24
5355-00-885-4124	63	6	5905-00-006-6984	22	59
5355-00-935-3628	44	28	5905-00-006-6988	22	40
5355-00-994-3435	12	17	5905-00-006-6988	37	63
5355-00-994-3435	23	2	5905-00-009-8036	58	1
5360-01-032-6143	29	66	5905-00-022-8834	49	4
5365-00-027-2434	64	20	5905-00-026-9342	22	53
5365-00-422-3966	40	5	5905-00-036-8778	58	36
5365-00-540-8265	54	29	5905-00-050-7486	46	1
5365-00-543-3443	12	47	5905-00-053-0276	47	40
5365-00-543-3443	14	38	5905-00-054-8515	26	41
5365-00-543-3443	64	39			
5365-00-598-5282	7	7	5905-00-060-2467	46	33
5365-00-598-5416	56	24	5905-00-060-2484	59	17
5365-00-598-2558	38	23	5905-00-060-3731	57	23
5365-00-695-4335	5	4	5905-00-062-0151	22	51
5365-00-820-4535	7	3	5905-00-062-5039	25	18
5365-00-820-5349	35	31	5905-00-063-8405	37	11
5354-00-958-7482	13	11			
5365-01-032-6140	21	84	5905-00-064-9441	43	62
5365-01-032-6140	22	75			
5810-00-140-2041	10	1	5905-00-078-7447	26	54
5810-00-140-2041	10	1	5905-00-079-6315	62	21
			5905-00-081-6135	29	76
			5905-00-082-7413	11	12
			5905-00-087-0544	37	23
			5905-00-087-0544	66	40
			5905-00-087-0545	66	21
			5905-00-087-4143	59	22
			5905-00-087-4143	59	22
5820-00-038-6117	14	26	5905-00-099-0545	26	40
5820-00-105-4917	49	14	5905-00-101-1546	25	31
5820-00-115-0114	42	4	5905-00-104-5755	19	21
5820-00-115-0115	42	1	5905-00-104-5755	37	37
5820-00-115-0115	42	1	5905-00-104-5755	52	30
5820-00-115-0115	42	1	5905-00-104-8334	11	6
5820-00-115-0115	42	1	5905-00-104-8334	17	88
5820-00-115-0116	42	6	5905-00-104-8334	28	34
5820-00-115-0135	42	3	5905-00-104-8334	66	32
5820-00-115-0153	42	2	5905-00-104-8345	50	58
5820-00-140-2005	15	5	5905-00-104-8348	11	13
5820-00-140-2040	10	22	5905-00-104-8348	50	34
5820-00-140-2343	12	51	5905-00-104-8350	17	86
5820-00-363-9642	14	18	5905-00-104-8350	45	72
5820-00-363-9647	14	41	5905-00-104-8350	50	48
5820-00-363-9648	14	43	5905-00-104-8355	22	25
5820-00-363-9651	14	1	5905-00-104-8358	21	72
5820-00-363-9666	14	39	5905-00-104-8358	24	27
5820-00-363-9684	14	7	5905-00-104-8358	26	44
5820-00-372-4533	42	7	5905-00-104-8358	43	39
5820-00-372-4540	24	1	5905-00-104-8358	43	98
			5905-00-104-8363	24	43
			5905-00-104-8363	26	18
			5905-00-104-8363	26	17
			5905-00-104-8368	21	43
			5905-00-104-8368	26	7
			5905-00-104-8368	49	45
			5905-00-104-8370	21	55
			5905-00-105-1775	58	25
			5905-00-105-7764	17	50
			5905-00-105-7764	21	53
			5905-00-105-7764	22	60
			5905-00-105-7764	26	48
			5905-00-105-7764	26	64
			5905-00-105-7764	36	3
			5905-00-105-7764	37	56
			5905-00-105-7764	43	30
			5905-00-105-7764	45	10
			5905-00-105-7764	46	39
			5905-00-105-7764	49	31
5820-00-383-5944	14	36			
5820-00-383-5971	14	31			
5820-00-383-6175	14	11			
5820-00-383-6179	42	9			
5820-00-383-6180	56	1			
5820-00-383-6180	56	1			
5820-00-383-6180	56	1			
5820-00-383-6180	56	1			
5820-00-383-6181	64	35			
5820-00-389-1185	14	22			
5820-00-411-1455	38	5			
5820-00-411-1457	40	9			
5820-00-420-6655	1	6			
5820-00-444-2538	1	7			
5820-01-013-1203	27	27			
5820-01-020-4598	34	18			
5820-01-022-6295	34	20			
5820-01-022-9681	45	93			
5820-01-022-9682	45	89			
5820-01-023-7111	34	18			
5820-01-023-9534	60	17			
5820-01-024-7715	29	25			
5820-01-024-7723	8	3			
5820-01-024-7858	45	99			

Section IV. NATIONAL STOCK NUMBER AND
PART NUMBER INDEX

<u>STOCK NUMBER</u>	<u>FIG.</u>	<u>ITEM</u>	<u>STOCK NUMBER</u>	<u>FIG.</u>	<u>ITEM</u>
5905-00-105-7764	51	11	5905-00-111-1686	21	55
5905-00-105-7716	22	67	5905-00-111-4727	17	99
5905-00-105-7765	29	61	5905-00-111-4727	21	32
5905-00-105-7765	43	64	5905-00-111-4727	22	64
5905-00-105-7768	17	84	5905-00-111-4727	43	84
5905-00-105-7768	22	54	5905-00-111-4727	45	19
5905-00-105-7768	46	24	5905-00-111-4727	49	91
5905-00-105-1245	25	28	5905-00-111-4734	58	32
5905-00-106-1246	37	29	5905-00-111-4738	50	13
5305-00-106-1247	49	39	5905-00-111-4738	50	16
5905-00-106-1249	39	11	5905-00-111-4738	52	18
5905-00-106-1278	17	25	5905-00-111-4738	58	28
5905-00-106-1278	24	49	5905-00-111-4742	11	8
5905-00-106-1278	26	42	5905-00-111-4742	50	62
5905-00-106-1278	49	100	5905-00-111-4742	58	16
5905-00-106-1278	51	38	5905-00-111-4743	50	14
5905-00-106-1280	11	24	5905-00-111-4750	21	55
5905-00-106-1282	50	66	5905-00-111-4754	37	9
5905-00-106-1282	59	8	5905-00-111-4845	21	55
5905-00-106-1356	16	16	5905-00-111-8357	28	55
			5905-00-111-8357	50	39
5905-00-106-7356	21	77	5905-00-111-8357	52	27
5905-00-106-1356	22	49	5905-00-112-3304	43	75
5905-00-106-1356	24	14	5905-00-112-3304	66	41
5905-00-106-1356	28	13	5905-00-112-7039	54	21
5905-00-106-1356	28	56	5905-00-113-4860	46	20
5905-00-106-1356	43	70	5905-00-113-4861	24	46
5905-00-106-1356	43	72	5905-00-113-4861	28	44
5905-00-106-1356	49	68	5905-00-113-4861	43	122
5905-00-106-1357	28	50	5905-00-114-0592	50	46
5905-00-106-3666	17	34	5905-00-114-0710	16	93
5905-00-106-1666	21	17	5905-00-114-0710	21	55
5905-00-106-3666	22	11	5905-00-114-0710	21	80
5905-00-106-3666	24	16	5905-00-114-0710	36	12
5905-00-106-3666	26	56	5905-00-114-0710	46	6
5905-00-106-3666	28	46	5905-00-114-0710	49	63
5905-00-106-3666	37	66	5905-00-114-0711	17	80
5905-00-106-3666	43	2	5905-00-114-0711	21	37
5905-00-106-3666	43	57	5905-00-114-0711	22	65
5905-00-106-3666	43	55	5905-00-114-0711	28	4
5905-00-106-3666	44	35	5905-00-114-0711	29	65
5905-00-106-3666	45	24	5905-00-114-0711	43	32
5905-00-106-3666	46	57	5905-00-114-0711	45	5
5905-00-106-3666	49	61	5905-00-114-0711	46	70
5905-00-106-3666	51	20	5905-00-114-0711	49	86
5905-00-106-3668	21	71	5905-00-114-0711	51	74
5905-00-106-3668	28	9	5905-00-114-5119	28	39
5905-00-106-3668	46	20	5905-00-114-5343	17	70
5905-00-106-3668	61	7	5905-00-114-5343	24	50
5905-00-106-9344	11	29	5905-00-114-5343	26	15
5905-00-106-9344	25	9	5905-00-114-5343	43	43
5905-00-106-9344	50	60	5905-00-114-5343	43	89
5905-00-106-9344	57	30	5905-00-114-5343	45	21
5905-00-106-9345	59	18	5905-00-114-5361	16	80
5905-00-106-9356	46	69	5905-00-114-5361	51	72
5905-00-107-0656	16	51	5905-00-114-5388	57	4
5905-00-107-0656	26	3	5905-00-114-5388	58	13
5905-00-107-0656	28	5	5905-00-114-5388	59	16
5905-00-107-0656	46	20	5905-00-114-5388	66	8
5905-00-107-0656	48	8	5905-00-114-5407	11	16
5905-00-107-0656	49	83	5905-00-114-5407	17	63
5905-00-107-0656	56	22	5905-00-114-5407	28	36
			5905-00-114-5407	46	17
5905-00-108-6922	37	68	5905-00-114-5407	50	51
5905-00-110-0196	36	5	5905-00-115-3560	24	45
5905-00-110-0196	43	128A	5905-00-115-3560	43	67
5905-00-110-0196	43	128A	5905-00-115-3560	44	44
5905-00-110-0196	50	50	5905-00-115-3560	49	44
5905-00-110-0196	50	52	5905-00-115-3562	44	33
5905-00-110-0196	58	33	5905-00-115-3565	13	5
5905-00-110-0196	59	6			
5905-00-110-0310	50	49	5905-00-115-8055	44	12
5905-00-110-0310	52	21	5905-00-115-8055	45	53
5905-00-110-0993	50	57	5905-00-115-8055	49	99
5905-00-110-7412	11	20	5905-00-116-8554	22	15
			5905-00-116-8554	43	106
			5905-00-116-8554	45	105
			5905-00-116-8554	58	38
5905-00-110-7620	21	11			
5905-00-110-7620	22	70			
5905-00-110-7620	24	8	5905-00-116-8555	17	57
5905-00-110-7620	28	7			
5905-00-110-7620	43	13	5905-00-116-8555	21	22
5905-00-110-7620	43	25	5905-00-116-8555	24	26
5905-00-110-7620	45	4	5905-00-116-8555	43	44
5905-00-110-7620	49	79	5905-00-116-8555	45	94
5905-00-110-7622	43	108	5905-00-116-8555	49	17
5905-00-110-7622	43	108	5905-00-116-8556	16	90
5905-00-110-7522	43	108			
5905-00-110-7622	45	31	5905-00-116-8556	21	62
5905-00-110-7622	49	90	5905-00-116-8556	22	14

Section IV. NATIONAL STOCK NUMBER AND
PART NUMBER INDEX

<u>STOCK NUMBER</u>	<u>FIG.</u>	<u>ITEM</u>	<u>STOCK NUMBER</u>	<u>FIG.</u>	<u>ITEM</u>
5905-00-116-8556	43	63	5905-00-140-7069	26	11
5905-00-116-8556	45	9	5905-00-140-7143	19	40
5905-00-116-8556	49	46	5905-00-140-7147	16	86
5905-00-116-S561	11	24	5905-00-140-7147	18	P
5905-00-116-8561	52	22			
5905-00-116-8566	11	22	5905-00-141-0591	11	23
5905-00-116-8566	50	18	5905-00-141-0591	25	10
5905-00-116-8569	21	60	5905-00-141-0591	37	22
5905-00-116-8569	50	64	5905-00-141-0591	43	24
5905-00-116-4559	17	26	5905-00-141-0591	50	33
5905-00-118-4559	28	53	5905-00-141-0591	52	13
5905-00-118-4559	43	91	5905-00-141-0591	54	25
5905-00-118-4559	44	37	5905-00-141-0591	58	11
5905-00-119-3503	16	65	5905-00-141-0591	59	7
5905-00-119-3503	21	55	5905-00-141-0595	50	18
5905-00-119-3503	37	16	5905-00-141-0595	52	10
5905-00-119-3503	45	44	5905-00-141-0595	58	10
5905-00-119-3504	37	54	5905-00-141-0595	59	5
5905-00-119-3504	45	59	5905-00-141-0599	58	47
5905-00-119-3504	49	59	5905-00-141-0599	59	21
			5905-00-141-0600	52	15
			5905-00-141-0687	66	7
5905-00-119-8768	21	34			
5905-00-119-8768	24	5			
5905-00-119-8768	43	92	5905-00-141-0717	22	66
5905-00-119-8768	43	119	5905-00-141-0717	24	3
5905-00-119-8811	17	89	5905-00-141-0717	26	34
5905-00-119-8811	21	10	5905-00-141-0717	29	71
5905-00-119-8811	21	54	5905-00-141-0717	43	31
5905-00-119-8811	21	55	5905-00-141-0717	43	93
5905-00-119-8811	28	43	5905-00-141-0717	45	6
5905-00-119-8811	51	21	5905-00-141-0717	49	58
5905-00-119-8812	21	29	5905-00-141-0726	66	23
5905-00-119-8812	21	55	5905-00-141-0726	66	33
5905-00-120-9154	16	79	5905-00-141-0742	16	77
5905-00-120-9154	21	9	5905-00-141-0742	21	16
5905-00-120-9154	21	55	5905-00-141-0742	21	55
5905-00-120-9154	22	42	5905-00-141-0742	22	46
5905-00-120-9154	24	7	5905-00-141-0742	24	15
5905-00-120-9154	37	52	5905-00-141-0742	43	17
5905-00-120-9154	43	48	5905-00-141-0743	17	87
5905-00-120-9154	45	34	5905-00-141-0743	24	40
5905-00-120-9154	49	78	5905-00-141-0743	43	49
5905-00-121-9861	25	7	5905-00-141-0743	43	53
5905-00-121-9922	11	11	5905-00-141-0744	16	91
5905-00-121-9932	21	52	5905-00-141-0744	17	35
5905-00-121-9932	21	55	5905-00-141-0744	21	8
5905-00-121-9932	43	22	5905-00-141-0744	24	13
5905-00-121-9932	49	59	5905-00-141-0744	26	47
			5905-00-141-0744	43	86
			5905-00-141-0744	45	52
			5905-00-141-1116	50	21
			5905-00-141-1116	58	21
			5905-00-141-1118	11	25
			5905-00-141-1118	45	18
			5905-00-141-1130	11	17
			5905-00-141-1130	11	21
5905-00-126-6683	21	30			
5905-00-126-6683	22	39	5905-00-141-1130	43	60
5905-00-126-6683	28	10	5905-00-141-1165	25	20
5905-00-126-6683	36	16	5905-00-141-1165	50	59
5905-00-126-6683	43	23	5905-00-141-1165	52	70
5905-00-126-6683	49	70	5905-00-141-1165	59	13
5905-00-126-6683	51	61	5905-00-141-1165	66	31
5905-00-128-6264	11	3	5905-00-141-1168	43	95
5905-00-131-1255	16	17	5905-00-141-1168	50	61
5905-00-131-1255	21	70	5905-00-141-1168	52	9
5905-00-131-1255	26	35	5905-00-141-1168	61	9
5905-00-131-1255	49	62	5905-00-141-1153	21	27
5905-00-131-1255	66	29	5905-00-141-1153	21	75
5905-00-131-5807	59	10	5905-00-141-1183	28	41
5905-00-132-2704	21	21	5905-00-141-1183	29	75
5905-00-132-2704	25	23	5905-00-141-1183	37	53
			5905-00-141-1183	43	81
			5905-00-141-1183	45	8
			5905-00-141-1183	46	42
			5905-00-141-1183	51	31
			5905-00-142-0957	46	4
			5905-00-145-3359	29	31
			5905-00-147-7287	46	43
			5905-00-158-5065	25	1
			5905-00-165-2594	45	45
			5905-00-169-3929	32	21
			5905-00-169-3929	33	10
			5905-00-174-0893	47	12
			5905-00-175-8665	62	9
			5905-00-182-7614	19	17

Section IV. NATIONAL STOCK NUMBER AND
PART NUMBER INDEX

<u>STOCK NUMBER</u>	<u>FIG.</u>	<u>ITEM</u>	<u>STOCK NUMBER</u>	<u>FIG.</u>	<u>ITEM</u>
5905-00-182-7614	21	48	5905-00-270-1910	25	19
5905-00-186-2269	18	3	5905-00-270-1910	66	43
5905-00-186-2272	16	11	5905-00-270-4961	16	50
5905-00-189-2468	22	52	5905-00-273-9712	54	3
5705-00-196-6868	37	72	5905-00-273-9720	43	76
5905-00-197-0224	43	107	5905-00-273-9871	16	9
5905-00-199-7500	59	12	5905-00-279-2286	66	19
5905-00-195-7502	58	23	5905-00-283-5430	10	11
5905-00-200-1399	61	16	5905-00-284-6053	17	9
5905-00-200-1401	61	17	5905-00-284-7841	25	25
5905-00-200-1402	61	20	5905-00-284-8262	23	9
5905-00-208-4293	45	15	5905-00-284-8283	25	10
5905-00-211-1396	43	109	5905-00-284-8285	58	26
5905-00-211-1396	43	109	5905-00-285-1157	22	61
5905-00-211-1860	47	27	5905-00-285-1157	37	69
5905-00-211-1889	37	72	5905-00-295-4291	37	72
5905-00-211-1890	16	94	5905-00-295-4769	66	41
5905-00-211-1890	45	103	5905-00-302-4120	37	72
			5905-00-303-9171	47	29
5905-00-214-2927	66	41	5905-00-308-6645	16	34
5905-00-217-1866	58	7	5905-00-308-7001	47	14
5905-00-224-6388	58	24	5905-00-308-7639	47	33
5905-00-224-8147	66	27	5905-00-308-7639	59	1
			5905-00-314-3314	47	28
5905-00-22P-6081	43	101	5905-00-317-7905	11	32
5905-00-231-3872	66	11	5905-00-318-2801	25	29
			5905-00-323-9831	25	14
5905-00-232-7808	22	32	5905-00-323-9831	66	26
5905-00-232-7808	3	13	5905-00-325-4543	59	30
5905-00-232-7808	3	13			
5905-00-232-9602	19	27	5905-00-337-7119	58	5
5905-00-232-9844	16	18	5905-00-337-7125	59	25
			5905-00-342-3261	46	74
5905-00-z32-9912	3	11	5905-00-344-1771	16	61
5905-00-232-9912	3	11	5905-00-344-1720	26	50
5905-00-232-9941	46	10	5905-00-355-8575	57	48
			5905-00-400-4528	21	68
			5905-00-401-7427	36	19
5905-00-401-7431	36	6			
5905-00-233-0238	43	5	5905-00-401-8683	45	37
5905-00-233-4039	46	7	5905-00-403-8837	32	71
5905-00-233-9157	46	9	5905-00-403-8837	33	10
5905-00-235-3534	21	19	5905-00-403-8837	36	20
5905-00-235-3534	43	28	5905-00-405-8352	44	20
5905-00-236-1129	16	74	5905-00-411-1851	32	21
5905-00-238-3831	19	34	5905-00-411-1851	33	10
5905-00-240-2728	49	66	5905-00-412-0760	32	21
5905-00-240-2716	49	35	5905-00-412-0760	33	10
5905-00-240-2740	44	10	5905-00-412-0820	44	19
5905-00-240-7746	Z1	58	5905-00-412-3776	32	21
5905-00-240-2747	49	64	5905-00-412-3776	33	70
5905-00-240-7882	58	37	5905-00-419-3949	26	19
5905-00-240-7978	49	36	5905-00-419-3949	43	83
5905-00-240-7979	58	40	5905-00-425-0736	16	68
5905-00-240-7981	29	77	5905-00-425-0736	17	13
5905-00-240-7983	44	23	5905-00-425-0736	43	66
5905-00-240-8918	22	3	5905-00-425-0736	49	15
5905-00-240-8918	37	58			
5905-00-247-8722	17	51	5905-00-425-1911	43	120
5905-00-250-5839	37	72			
5905-00-252-4001	43	61			
			5905-00-425-1919	45	62
5905-00-256-1361	37	41	5905-00-425-1919	46	41
5905-00-256-8426	21	5	5905-00-425-1797	46	56
5905-00-256-8426	25	27	5905-00-426-7095	22	13
5905-00-250-8426	43	109	5905-00-426-7096	66	41
5905-00-256-8426	43	109	5905-00-426-7148	16	35
5905-00-256-8426	43	109	5905-00-426-7148	21	4
5905-00-256-8426	47	1	5905-00-429-5570	61	15
5905-00-258-5403	37	72	5905-00-431-5161	51	14
5905-00-258-5415	16	88	5905-00-431-5162	51	14
5905-00-258-5460	16	94	5905-00-431-5163	37	72
5905-00-258-5882	51	14	5905-00-431-5164	26	59
5905-00-284-4027	45	35	5905-00-431-5164	46	72
5905-00-264-4052	49	37	5905-00-431-7810	51	14
5905-00-264-4089	16	94	5905-00-431-7820	51	14
5905-00-264-4330	19	37	5905-00-431-7823	51	14
5905-00-264-7483	61	19	5905-00-431-7825	51	14
5905-00-269-2599	3	10	5905-00-431-7826	37	72
5905-00-269-2599	3	10	5905-00-431-7827	16	83
5905-00-26-32177	25	26	5905-00-431-7830	22	73
5905-00-26-31277	47	30	5905-00-431-7830	51	54
5905-00-270-1395	16	94	5905-00-431-7831	46	53
			5905-00-431-7831	51	14
5905-00-270-1400	37	18			
5905-00-270-1400	46	81	5905-00-431-7832	46	87
5905-00-270-1403	16	69	5905-00-431-7833	46	14
5905-00-270-1403	17	93	5905-00-431-7833	51	14
5905-00-270-1403	51	43	5905-00-432-0293	24	9

Section IV. NATIONAL STOCK NUMBER AND
PART NUMBER INDEX

<u>STOCK NUMBER</u>	<u>FIG.</u>	<u>ITEM</u>	<u>STOCK NUMBER</u>	<u>FIG.</u>	<u>ITEM</u>
5905-00-432-0380	16	48	5905-00-577-7504	58	8
5905-00-432-0380	17	33	5905-00-577-7504	66	25
5905-00-432-0380	37	60	5905-00-581-1403	76	23
			5905-00-617-5084	33	10
5905-00-432-0381	4q	82	5905-00-617-5089	21	74
5905-00-432-0388	5s	14	5905-00-617-5089	32	21
5905-00-432-0387	51	14	5905-00-617-5091	29	101
5905-00-432-0388	37	72	5905-00-617-5091	32	21
5905-00-432-0389	37	72	5905-00-617-5091	33	10
5905-00-432-0193	37	72	5905-00-617-5091	36	18
5905-00-432-0393	51	14	5905-00-617-5093	32	21
5905-00-432-0396	51	14	5905-00-617-5093	33	70
5905-00-432-0403	37	72	5905-00-636-6674	57	47
5905-00-432-0404	51	14			
5905-00-432-0405	37	73			
5905-00-432-0405	37	74	5905-00-721-2387	43	35
5905-00-432-0407	37	72	5905-00-721-3724	17	98
5905-00-432-0414	45	56	5905-00-721-3724	18	7
5905-00-432-0416	19	9	5905-00-721-3730	16	42
5905-00-432-0418	37	72	5905-00-721-3733	16	57
5905-00-432-0422	37	47	5905-00-721-3737	51	14
5905-00-432-0422	45	12	5905-00-721-3739	19	32
5905-00-432-0422	46	79	5905-00-721-3739	51	14
5905-00-432-0422	51	14			
5905-00-432-0427	51	14	5905-00-7Z6-0250	55	7
5905-00-432-0439	51	14	5905-00-728-1660	16	94
5905-00-432-0482	11	26			
5905-00-432-6375	37	72	5905-00-732-3897	25	24
5905-00-432-6375	46	28			
5905-00-432-6375	46	58	5905-00-758-3407	22	41
5905-00-432-6375	51	14	5905-00-758-3408	37	26
5905-00-432-6383	17	96	5905-00-758-4789	17	79
5905-00-432-6383	46	44	5905-00-758-4789	19	33
			5905-00-758-4794	16	66
			5905-00-758-4794	18	2
5905-00-432-6384	51	14	5905-00-758-4795	37	72
5905-00-432-6388	51	14	5905-00-758-4795	46	45
5905-00-432-6389	51	14	5905-00-761-5865	37	2
5905-00-432-6415	58	4			
5905-00-432-9149	47	3			
5905-00-432-9151	37	72	5905-00-763-5283	66	41
5905-00-434-8929	63	23	5905-00-763-6458	26	49
5905-00-435-1718	21	55	5905-00-763-6661	51	29
5905-00-435-6374	22	5			
5905-00-438-0505	21	56			
5905-00-442-1137	37	34	5905-00-782-8311	11	14
5905-00-450-8716	11	27	5905-00-813-8640	25	17
5905-00-451-2231	37	71	5905-00-813-8640	66	3
5905-00-451-2231	37	72	5905-00-814-6171	29	69
5905-00-451-2231	37	72	5905-00-828-6705	26	39
5905-00-451-4031	51	14	5905-00-829-2659	63	8
5905-00-451-7275	46	59	5905-00-830-4776	24	42
5905-00-451-7275	51	14	5905-00-830-4776	43	85
5905-00-451-7514	17	94	5905-00-841-4671	11	15
5905-00-451-7514	37	49	5905-00-872-9777	57	31
5905-00-451-7514	43	33	5905-00-880-0385	51	14
5905-00-451-7514	51	53	5905-00-880-0386	51	14
5905-00-451-7515	37	72	5905-00-889-0010	46	54
5905-00-451-7525	43	133	5905-00-892-6464	58	30
5905-00-451-7525	43	77	5905-00-892-6464	59	27
5905-00-451-7527	51	57	5905-00-892-6476	58	41
5905-00-451-7533	26	2	5905-00-902-1896	62	5
5905-00-451-7534	46	77	5905-00-904-4408	62	14
5905-00-452-0731	37	48	5905-00-904-9683	10	12
5905-00-452-0747	37	65			
5905-00-452-0754	26	1	5905-00-914-0127	19	6
5905-00-452-0761	22	16	5905-00-914-6338	26	43
5905-00-452-0764	26	53	5905-00-914-6338	46	25
5905-00-452-0764	45	108	5905-00-914-6339	21	69
5905-00-452-0768	37	64	5905-00-914-7788	46	13
5905-00-456-4176	49	52	5905-00-929-2765	54	45
5905-00-458-9346	32	21	5905-00-935-8543	11	31
5905-00-458-9346	33	10	5905-00-935-8545	50	56
5905-00-466-1215	33	10	5905-00-937-7220	46	31
5905-00-466-1251	32	21	5905-00-938-7430	35	32
5905-00-479-3990	46	73	5905-00-938-7430	36	17
5905-00-479-3990	51	14			
5905-00-479-3990	51	17	5905-00-942-9733	25	3
5905-00-481-1328	17	45	5905-00-942-9733	26	58
5905-00-484-5012	46	78	5905-00-948-2278	54	4
5905-00-492-7607	32	21	5905-00-951-8105	22	24
5905-00-492-7607	33	10			
5905-00-492-7607	37	59	5905-00-954-2518	66	22
5905-00-492-7607	49	53	5905-00-958-3498	47	38
5905-00-500-6892	45	76	5905-00-965-9118	46	15
5905-00-500-6892	49	9	5905-00-965-9122	22	72
5905-00-965-9122	46	32			
5905-00-506-6397	51	14	5905-00-965-9122	46	62
5905-00-563-7424	25	2			
5905-00-577-0436	49	5	5905-00-974-6248	37	6

Section IV. NATIONAL STOCK NUMBER AND
PART NUMBER INDEX

<u>STOCK NUMBER</u>	<u>FIG.</u>	<u>ITEM</u>	<u>STOCK NUMBER</u>	<u>FIG.</u>	<u>ITEM</u>
5905-00-975-1128	50	19	5910-00-116-8935	45	101
5905-00-975-1134	66	14	5910-00-132-2112	24	12
5905-00-978-8968	21	57	5910-00-132-2712	43	54
5905-00-982-3326	4	15	5910-00-132-2712	45	23
5905-00-982-3334	45	42	5910-00-132-2712	45	61
5905-00-984-2718	46	55	5910-00-132-2712	49	48
5905-00-984-2718	49	97	5910-00-134-8818	30	4
5905-00-985-5401	60	21	5910-00-134-8818	30	12
5905-00-985-6190	46	22	5910-00-144-4381	28	57
5905-00-990-0018	57	35	5910-00-144-4383	22	47
			5910-00-144-4383	28	37
			5910-00-144-4383	37	10
5905-00-991-7136	26	60	5910-00-144-4383	46	26
5905-00-993-1356	47	37	5910-00-144-4383	57	34
5905-00-993-6011	25	13	5910-00-156-7293	16	45
5905-00-993-6071	66	44	5910-00-165-2797	59	23
5905-00-994-7127	57	33	5910-00-166-9875	29	68
5905-00-994-7141	44	18	5910-00-170-3906	45	3
5905-00-997-1131	36	13	5910-00-172-1381	26	51
5905-00-997-1203	55	6	5910-00-189-4248	22	97
5905-00-997-8076	58	22	5910-00-194-9071	43	34
5905-01-022-6443	50	7	5910-00-200-1398	43	104
5905-01-022-6444	17	27	5910-00-200-1398	49	41
5905-01-022-6445	17	90	5910-00-201-2178	45	7
5905-01-022-6447	50	10	5910-00-201-2178	46	5
5905-01-023-2412	17	66	5910-00-201-2178	49	50
5905-01-028-9148	43	80	5910-00-215-5896	19	36
5905-01-032-6139	28	20	5910-00-215-5896	24	29
5905-01-032-6139	35	5	5910-00-215-5896	43	68
5905-06-119-8812	66	20	5910-00-215-5896	49	69
5906-00-509-4825	52	23	5910-00-236-8740	22	63
5910-00-005-3181	26	62	5910-00-239-2114	43	103
5910-00-005-3181	60	40	5910-00-239-2114	45	11
5910-00-005-3183	59	26	5910-00-239-2114	49	38
5910-00-006-6972	22	62	5910-00-318-2826	46	18
5910-00-006-6972	46	16	5910-00-402-1910	16	14
5910-00-007-2003	17	16	5910-00-402-7735	21	26
5910-00-007-2003	21	15			
5910-00-007-2003	22	31			
5910-00-007-2003	46	67	5910-00-403-8872	17	41
5910-00-007-2003	62	10	5910-00-403-8872	26	55
5910-00-010-3881	26	63	5910-00-403-8872	28	49
5910-00-010-4883	37	25	5910-00-403-8872	43	105
5910-00-010-8141	29	60	5910-00-403-8872	43	105
5910-00-010-8156	58	19	5910-00-403-8872	43	105
5910-00-010-8156	59	29	5910-00-417-0830	37	67
5910-00-010-8422	21	13	5910-00-420-8555	37	13
5910-00-010-8666	16	4	5910-00-438-6441	57	29
5910-00-010-8666	37	14	5910-00-460-0847	22	38
5910-00-460-0847	58	17			
5910-00-010-8715	36	1	5910-00-478-3517	17	76
5910-00-001-5155	43	52	5910-00-485-0999	29	93
5910-00-020-2539	60	20	5910-00-487-8424	37	28
5910-00-044-4355	45	96	5910-00-495-0042	58	6
5910-00-045-5434	52	8	5910-00-495-0042	59	20
5910-00-045-5434	58	48	5910-00-543-9176	18	12
5910-00-050-1931	45	25	5910-00-583-1776	16	41
5910-00-057-3934	16	10	5910-00-583-1776	28	12
5910-00-057-3934	19	8	5910-00-583-4891	21	51
5910-00-057-3934	37	31	5910-00-615-9452	28	16
5910-00-060-1190	43	47			
5910-00-060-1190	50	11	5910-00-655-0591	45	13
5910-00-060-6266	45	55	5910-00-681-9326	57	32
5910-00-063-8429	28	33	5910-00-689-8751	43	65
5910-00-065-8671	45	31	5910-00-702-8057	24	18
5910-00-068-1332	20	5	5910-00-702-8057	43	10
5910-00-068-1332	22	36	5910-00-702-8057	45	61
5910-00-068-1332	24	23	5910-00-702-8057	49	93
5910-00-068-1332	45	41	5910-00-717-0167	22	6
5910-00-068-1332	49	92	5910-00-717-0167	24	17
5910-00-068-4475	11	18	5910-00-717-0167	37	75
			5910-00-717-0167	43	16
			5910-00-717-0167	43	135
5910-00-071-1642	19	36	5910-00-717-0167	43	135
5910-00-071-1642	49	73	5910-00-717-0169	58	12
5910-00-071-7399	45	29	5910-00-726-8695	18	13
5910-00-079-5253	43	19	5910-00-740-2290	29	34
5910-00-079-5253	58	27	5910-00-764-1662	51	59
5910-00-080-1718	28	35			
5910-00-080-4646	17	81			
5910-00-080-4646	52	11	5910-00-767-4977	17	48
5910-00-001-0588	58	20			
5910-00-089-7504	28	8			
			5910-00-767-4977	28	28
			5910-00-768-4005	28	27
5910-00-113-5445	51	12	5910-00-777-3273	60	11
5910-00-113-5471	51	16	5910-00-777-6922	46	36
5910-00-113-5488	58	31	5910-00-781-7929	19	36
5910-00-113-5689	21	20	5910-00-781-7929	49	94
5910-00-113-9448	51	26	5910-00-782-1986	37	27
5910-00-114-0390	26	37			
5910-00-114-0510	51	39			
5910-00-114-0688	22	50			

Section IV. NATIONAL STOCK NUMBER AND
PART NUMBER INDEX

<u>STOCK NUMBER</u>	<u>FIG.</u>	<u>ITEM</u>	<u>STOCK NUMBER</u>	<u>FIG.</u>	<u>ITEM</u>
5910-00-804-5484	54	7	5910-01-022-6500	46	75
5910-00-806-0668	21	61	5910-01-022-6501	46	38
5910-00-807-1527	45	92	5910-01-022-6502	46	34
5910-00-807-1527	48	6	5910-01-022-6503	46	19
5910-00-809-5484	51	32	5910-01-022-6504	46	50
			5910-01-022-8103	46	52
5910-00-814-0419	43	12	5910-01-022-8104	46	35
5910-00-814-0419	43	46	5910-01-022-8985	45	104
5910-00-822-5233	25	21	5910-01-022-8987	26	13
5910-00-822-5233	50	8	5910-01-022-8991	46	76
5910-00-822-5233	66	24	5910-01-023-2987	35	27
5910-00-822-5683	21	40	5910-01-024-7786	29	84
5910-00-822-5684	50	63	5910-01-029-0734	45	50
5910-00-824-7708	24	52	5910-01-029-0735	45	51
5910-00-832-6136	45	28	5910-01-029-3863	49	98
			5915-00-069-9022	29	35
5910-00-832-8080	19	36	5915-00-069-9022	29	99
5910-00-832-8080	26	8	5915-00-069-9022	30	15
5910-00-832-8080	50	55	5915-00-139-1732	40	3
5910-00-834-8493	52	24	5915-00-247-6513	29	64
5910-00-838-9421	17	58	5915-00-300-3853	29	82
5910-00-838-9421	21	6	5915-00-978-4336	27	13
5910-00-838-9421	28	6	5915-00-978-4336	35	28
5910-00-838-9421	45	30	5915-00-978-4336	65	5
5910-00-846-5678	14	58	5915-01-014-9913	38	1
5910-00-854-7089	20	4	5915-01-014-9914	38	12
5910-00-854-7130	61	10	5915-01-023-8286	46	71
5910-00-882-7010	51	18	5920-00-023-2926	12	8
5910-00-889-4975	24	44	5920-00-078-2132	12	13
5910-00-889-4975	43	97	5920-00-078-2132	51	63
5910-00-889-4975	49	85	5920-00-081-5958	12	5
5910-00-892-7334	17	73	5920-00-243-3788	63	4
5910-00-892-7334	22	8	5920-00-284-6787	10	39
5910-00-892-9648	60	30	5920-00-539-6347	10	1
5907-00-899-9100	16	58	5920-00-702-6694	12	21
5910-00-899-9133	43	2	5920-00-857-8415	12	9
5910-00-899-9133	45	20	5920-00-857-8417	12	22
5910-00-899-9133	49	40	5920-00-857-8417	51	62
5910-00-899-9133	52	28	5920-00-857-8418	12	4
5910-00-902-0031	21	44	5920-00-892-9311	63	1
5910-00-902-0031	28	26	5920-00-901-9936	12	20
5910-00-902-0031	47	10	5920-00-917-3538	12	6
5910-00-902-0335	18	15	5925-00-954-4211	11	1
5910-00-902-0335	21	23			
5910-00-902-0335	43	111			
5910-00-905-3980	50	37	5930-00-155-0808	43	6
5910-00-911-3034	57	3	5930-00-155-0808	49	8
5910-00-912-5387	51	42	5930-00-269-2829	12	18
5910-00-913-2906	60	19	5930-00-498-5680	63	21
5910-00-933-4002	59	9	5930-00-519-8144	56	41
5910-00-934-2262	19	26	5930-00-615-9376	63	2
			5930-00-655-1514	63	3
5910-00-936-7405	21	33	5930-00-687-0710	46	84
5910-00-940-3195	24	20	5930-00-814-9176	44	3
5910-00-940-3195	28	3	5930-00-814-9176	63	5
5910-00-940-3195	43	90	5930-00-863-5295	41	2
5970-00-940-3195	50	53	5930-00-899-9453	44	32
5910-00-944-8032	60	18	5930-01-023-3078	66	1
5910-00-954-5497	45	74	5930-01-024-1920	23	5
5910-00-954-5498	17	82			
5910-00-954-5498	45	58	5935-00-005-8876	51	10
5910-00-954-5498	45	91	5935-00-032-9553	29	42
5910-00-954-5498	48	7	5935-00-078-1357	40	4
5910-00-954-5498	49	87	5935-00-079-3784	44	14
5910-00-954-5500	919	36	5935-00-079-3784	45	33
5910-00-954-5500	45	26	5935-00-079-3784	49	33
5910-00-354-5504	19	36	5935-00-080-7545	34	13
5910-00-354-5504	24	30	5935-00-085-0783	54	5
5910-00-954-5504	43	14	5935-00-111-6145	41	3
5910-00-954-5504	45	47	5935-00-113-7383	35	40
5910-00-954-5505	19	36	5935-00-137-4671	9	13
5910-00-954-9110	58	9	5935-00-163-3850	51	8
5910-00-957-2054	28	14	5935-00-226-3160	56	23
5910-00-958-3022	29	74	5935-00-230-7715	54	2
5910-00-965-9441	49	32	5935-00-238-8932	24	32
5910-00-984-7588	19	36	5935-00-240-2218	24	21
5910-00-914-7588	26	52	5935-00-243-6026	4	6
5910-00-984-7588	43	113	5935-00-243-6026	66	36
5910-00-984-7588	49	57	5935-00-258-0698	57	13
5910-00-987-8794	21	24	5935-00-258-0700	57	12
5910-00-990-4544	19	36	5935-00-258-0704	57	11
5910-00-995-0614	19	11	5935-00-258-0705	57	10
5910-00-995-0614	22	2	5935-00-269-2370	27	17
5910-00-995-0614	43	79	5935-00-272-7842	66	13
5910-00-995-0614	43	79	5935-00-275-0886	14	64
5910-00-995-0614	43	T9	5935-00-275-0886	23	19
5910-00-995-0614	43	110	5935-00-276-3782	44	38
5910-00-995-0614	58	42	5935-00-276-3782	49	34
5910-00-997-5399	49	96	5935-00-276-5368	3	4
5910-01-022-6492	21	16	5935-00-276-5368	3	4
5935-00-276-5368	3	5			

Section IV. NATIONAL STOCK NUMBER AND
PART NUMBER INDEX

<u>STOCK NUMBER</u>	<u>FIG.</u>	<u>ITEM</u>	<u>STOCK NUMBER</u>	<u>FIG.</u>	<u>ITEM</u>
5935-00-278-4192	56	27	5935-00-990-6219	50	67
5935-00-306-3416	34	11			
5935-00-347-1631	14	66	5935-00-997-8139	46	83
5935-00-347-1660	14	69	5135-01-022-6542	13	14
5335-00-155-4919	54	24	5935-01-022-8986	2	4
5915-00-414-1136	28	38			
5935-00-419-3754	43	26	5935-01-022-9041	16	97
5935-00-442-2013	38	13	5935-01-022-9041	17	105
5335-00-444-5371	54	6	5935-01-022-9076	16	2
5935-00-444-1321	54	13			
5935-00-444-5321	54	13	5935-01-022-9076	21	3
5935-00-444-5121	54	13	5335-01-022-9076	21	2
5935-00-478-5279	35	23	5935-01-022-9076	23	4
5935-00-482-2278	23	21	5935-01-022-9076	26	22
5935-00-482-2278	27	24	5935-01-022-9016	27	14
5935-00-482-2278	30	24	5935-01-022-9076	29	45
5935-00-482-2278	35	17	5935-01-023-1427	13	13
5935-00-660-5790	5	5	5935-01-023-1440	13	15
5935-00-665-7965	60	43	5935-01-029-5901	54	20
5935-00-711-9278	14	68	5935-01-029-6411	43	40
5935-00-711-9278	38	39	5935-01-029-6411	45	77
5935-00-723-4132	40	1	5935-01-029-6411	49	6
5935-00-762-1392	9	1	5935-01-031-8932	39	9
5935-00-788-5345	17	83	5935-01-031-8963	14	71
			5935-00-806-4588	9	3
5935-00-814-0364	29	55	5938-00-272-7842	22	28
5935-00-814-0364	29	86	5938-00-272-7842	44	42
5935-00-818-8581	5	1	5938-00-272-7842	45	57
5935-00-824-7585	45	83	5938-00-272-7842	51	
	2				
5935-00-824-7585	47	20	5938-00-272-7842	52	17
5935-00-824-7585	50	31	5940-00-013-9213	34	16
5935-00-826-1007	1A	49	5940-00-013-9213	34	18
5935-00-826-1007	5	2	5940-00-013-9213	34	19
5935-00-826-1007	6	2	5940-00-113-8184	23	7
5935-00-830-6348	43	129	5940-00-114-2323	39	6
5935-00-830-6348	57	20	5940-00-114-2323	49	20
5935-00-835-0508	38	40	5940-00-143-4794	7	1
5935-00-835-0508	66	39	5940-00-143-4794	7	1
5935-00-835-0510	27	10	5940-00-143-4794	7	1
5935-00-835-0510	43	4	5940-00-143-4794	7	1
5935-00-835-0510	48	11	5940-00-143-4794	7	2
5935-00-835-0510	50	12	5940-00-143-4794	12	69
5935-00-835-0510	65	3	5940-00-156-7344	60	41
5935-00-836-6522	6	1	5940-00-204-8966	12	67
5935-00-850-9157	3	1	5940-00-230-9339	12	64
5935-00-850-9157	3	1	5940-00-230-9339	61	3
5935-00-850-9157	3	1	5940-00-259-8457	55	7
5935-00-850-9157	3	3	5940-00-259-8457	60	23
5935-00-850-9157	3	3	5940-00-283-5279	26	25
5935-00-850-9157	4	5	5940-00-321-5329	60	22
5935-00-850-9157	6	3	5940-00-502-4760	44	6
5935-00-850-9157	8	4	5940-00-502-4760	49	11
			5940-00-502-4760	50	12
5935-00-850-9157	54	16	5940-00-617-2896	7	2
5935-00-850-9157	55	4	5940-00-617-2896	7	2
5935-00-869-2818	14	44	5940-00-617-2896	7	2
5935-00-869-2818	38	29	5940-00-617-2896	12	41
5935-00-881-1650	34	12	5940-00-636-5590	12	70
5935-00-885-2264	9	12	5940-00-636-5590	56	26
5935-00-891-2354	3	7	5940-00-644-7943	4	4
5935-00-891-2354	3	7	5940-00-644-8722	51	66
5935-00-891-2354	8	2	5940-00-675-8124	27	11
5935-00-891-2720	54	1	5940-00-675-8124	29	36
5935-00-891-7300	3	8	5940-00-738-1265	57	24
5935-00-891-7300	3	8	5940-00-825-3700	4	7
5935-00-901-9244	8	5	5940-00-833-1705	4	3
5935-00-904-4469	9	8	5940-00-833-1705	14	61
5935-00-932-0010	56	28	5940-00-836-3536	29	67
5935-00-941-3811	46	11	5940-00-836-3536	34	7
5935-00-957-6076	14	67	5940-00-844-4432	9	17
5935-00-959-3917	17	29	5940-00-844-4432	64	36
5935-00-965-9612	28	31	5940-00-844-4434	4	2
5935-00-965-9612	32	23	5940-00-844-4434	14	60
5935-00-975-4626	3	2	5940-00-847-3138	9	19
5935-00-978-4626	3	2	5940-00-847-3138	23	14
5935-00-978-4626	3	2	5940-00-847-3138	30	18
			5940-00-847-3138	62	22
			5940-00-865-6227	51	47
5919-00-978-4626	54	19			
			5940-00-878-3768	46	95
			5940-00-897-5195	50	29
5935-00-978-9434	20	1	5940-00-902-2611	57	5
5935-00-978-9434	34	8	5940-00-902-2611	60	32
5935-00-978-9434	48	4			
5935-00-988-6209	17	61	5940-00-947-9947	17	104
5935-00-990-6219	22	35	5940-00-950-5760	22	1
5935-00-990-6219	24	38	5940-00-950-5760	44	22
5935-00-990-6219	43	99	5940-00-950-5760	46	90
5935-00-990-6219	45	39	5940-00-980-7409	46	91
5935-00-990-6219	49	18	5945-00-231-3872	17	102

Section IV. NATIONAL STOCK NUMBER AND
PART NUMBER INDEX

<u>STOCK NUMBER</u>	<u>FIG.</u>	<u>ITEM</u>	<u>STOCK NUMBER</u>	<u>FIG.</u>	<u>ITEM</u>
5945-00-231-3872	22	27	5950-01-022-9137	17	42
5945-00-231-3872	44	40	5950-01-022-1138	18	16
5945-00-231-3872	45	16	5950-01-022-9143	17	11
5945-00-231-3872	51	1	5953-01-023-1457	46	46
5945-00-231-3872	52	32	5950-01-023-1458	46	37
5945-00-387-3068	45	17	5950-01-023-1459	46	51
5945-00-387-3068	52	16	5950-01-023-1460	46	21
5945-00-480-4286	63	16	5950-01-023-1461	46	29
5945-00-779-7749	43	116	5950-01-023-1490	21	28
5945-00-899-9350	57	17	5950-01-023-1491	21	50
5945-00-901-0318	46	64	5950-01-023-1492	37	8
5945-00-904-8319	13	1	5950-01-023-1493	16	2
5945-00-904-8319	24	1	5950-01-023-2573	51	30
5945-00-904-8319	25	15	5950-01-023-2586	20	7
5945-00-904-8319	43	29	5950-01-023-2587	16	87
			5950-01-031-4643	26	61
5945-01-023-2788	22	26	5950-01-031-5074	28	51
5945-01-023-2786	44	43	5950-01-031-8929	28	30
5945-01-023-2786	51	3	5955-00-892-3889	50	45
5945-01-023-2786	66	12	5955-01-028-2574	31	1
			5955-01-028-2576	31	1
5950-00-003-8228	37	3	5955-01-028-2576	31	1
5950-00-031-4556	21	45	5955-01-028-2577	31	1
5950-00-031-4557	17	39	5955-01-028-7577	31	1
5950-00-031-4571	17	40	5955-01-028-2578	31	1
5950-00-031-4571	36	15	5955-01-028-2578	31	1
5950-00-035-4418	21	65	5955-01-028-2579	31	1
5950-00-043-0423	50	65	5955-01-028-2579	31	1
5950-00-058-3392	22	23	5955-01-028-2580	31	1
5950-00-058-3392	28	32	5955-01-028-2581	31	1
5950-00-059-5920	21	76	5955-01-028-3793	31	1
5950-00-070-7644	43	50	5955-01-028-5955	28	2
5950-00-075-9144	26	14	5955-01-028-5955	28	2
5950-00-089-6372	47	8	5955-01-028-5969	26	2
5950-00-089-6372	49	51	5955-01-028-9576	48	11
5950-00-089-6373	45	90	5955-01-029-2704	2	2
5950-00-089-6373	48	5	5955-01-029-5974	45	84
5950-00-089-7088	45	65	5955-01-029-9963	31	1
5950-00-132-4384	46	60	5955-01-029-9963	31	1
5950-00-171-0066	21	64	5955-01-030-4737	28	2
5950-00-189-3880	22	4	5955-01-030-4737	28	2
5950-00-247-6612	29	83	5955-01-031-8902	48	11
5950-00-247-8993	43	74	5955-01-031-8911	28	2
5950-00-329-6763	17	52	5961-00-054-0046	11	19
5950-00-329-6763	37	8	5961-00-054-4141	10	9
5950-00-331-1896	16	103	5961-00-062-0208	11	3
5950-00-333-7641	36	14	5961-00-069-3641	11	9
5950-00-387-2860	49	71	5961-00-083-2688	59	15
5950-00-451-1364	45	49	5961-00-087-6047	12	33
5950-00-492-1885	57	52	5961-00-087-6047	13	3
5950-00-493-7598	57	42	5961-00-087-6047	14	59
5950-00-496-1509	37	8	5961-00-087-6047	24	2
5950-00-589-6075	45	1	5961-00-087-6047	25	6
5950-00-633-6048	19	28	5961-00-087-6047	43	58
5950-00-707-1243	16	33	5961-00-087-6047	45	27
5950-00-707-1243	26	46	5961-00-087-6047	49	29
5950-00-716-4085	21	12	5961-00-087-6047	50	35
			5961-00-087-6047	54	23
			5961-00-087-6047	63	14
			5961-00-087-6047	66	10
5950-00-724-6214	50	54	5961-00-087-6047	17	19
5950-00-724-6215	16	70	5961-00-104-1398	22	44
5950-00-734-3940	45	70	5961-00-104-1398	49	76
5950-00-764-0397	61	5	5961-00-104-1398	28	22
5950-00-765-2832	46	23	5961-00-106-0673	37	55
5950-00-766-1658	46	27	5961-00-106-3698	51	40
5950-00-827-5117	45	32	5961-00-106-3698	59	28
5950-00-828-1336	49	65	5961-00-115-3637	24	1
5950-00-828-1734	16	75	5961-00-115-3637	43	125
5950-00-828-7855	50	32	5961-00-115-3637	49	60
5950-00-830-9680	60	7	5961-00-173-3946	46	66
5950-00-848-0282	26	16	5961-00-173-3946	51	58
5950-00-848-0282	61	8	5961-00-196-1370	66	30
5950-00-878-2442	49	72	5961-00-226-5728	43	134
			5961-00-226-5728	52	31
5950-00-893-8650	28	18	5961-00-227-9783	43	128
5950-00-893-8650	43	21	5961-00-232-8302	22	19
5950-00-905-9788	24	47	5961-00-252-1331	19	7
5950-00-905-9788	43	96	5961-00-252-4251	24	35
5950-00-906-7773	16	26	5961-00-261-8877	33	19
5950-00-933-2874	45	64	5961-00-261-8880	35	41
5950-00-942-2855	57	16	5961-00-261-8880	65	15
5950-00-958-1555	28	15	5961-00-261-8882	61	6
5950-00-958-1555	29	73	5961-00-261-8883	57	28
5950-00-982-2465	60	31	5961-00-261-8883	60	4
5950-00-998-5253	16	47	5961-00-261-8883	62	6
5950-00-998-5253	21	47	5961-00-264-7266	62	20
5950-01-022-9106	28	52	5961-00-264-7269	37	12
5950-01-022-9107	46	49	5961-00-264-7270	37	57
5950-01-022-9128	21	79	5961-00-271-9126	29	27
5950-01-022-9136	17	43			

Section IV. NATIONAL STOCK NUMBER AND
PART NUMBER INDEX

<u>STOCK NUMBER</u>	<u>FIG.</u>	<u>ITEM</u>	<u>STOCK NUMBER</u>	<u>FIG.</u>	<u>ITEM</u>
5961-00-326-2315	33	20			
5961-00-333-2291	43	3			
5961-00-392-4076	21	41	5961-00-957-6865	54	8
5961-00-392-4076	22	12	5961-00-964-6518	12	53
5961-00-392-4076	26	6	5961-00-985-9073	49	43
5961-00-392-4076	37	30	5961-00-994-7743	26	5
5961-00-392-4076	44	17	5961-00-995-2986	50	70
5961-00-392-4076	45	40	5961-01-002-3574	37	45
5961-00-392-4076	49	49	5961-01-023-5123	36	7
5961-00-392-4076	50	17	5961-01-023-5130	16	78
5961-00-392-4076	52	19	5961-01-023-5130	28	11
5961-00-394-0220	59	3	5961-01-023-5131	26	57
			5961-01-023-5132	26	4
5961-00-394-0230	37	20	5961-01-023-5133	22	71
5961-00-394-0230	51	19	5961-01-023-5138	51	64
5961-00-394-0254	51	73	5961-01-023-5740	17	36
5961-00-394-0254	55	15	5961-01-023-5740	19	41
5961-00-394-0256	58	2	5961-01-023-5747	29	103
5961-00-394-0256	58	43	5961-01-023-5751	37	46
5961-00-394-0256	59	4	5961-01-024-2989	19	4
5961-00-401-7768	24	22	5961-01-030-3120	43	1
5961-00-401-7768	43	124	5962-00-145-9823	46	8
5962-00-180-8263	22	10	5962-00-147-7921	21	31
5961-00-402-1606	19	38	5962-00-193-7556	58	29
5961-00-404-9136	37	5	5962-00-197-3430	45	106
5761-00-409-5519	10	21	5962-00-232-3945	22	29
5961-00-409-5819	10	23	5962-00-232-3945	37	50
5961-00-443-9322	43	126	5962-00-232-3945	46	3
5961-00-460-0981	11	4	5962-00-236-1873	44	13
5961-00-468-9427	43	127	5962-00-351-0513	45	14
5961-00-469-9905	45	36	5962-00-411-6303	51	35
5961-00-469-9905	9	54	5962-00-419-0240	22	56
5961-00-460-9931	17	91	5962-00-421-3105	49	67
5961-00-469-9931	49	77	5962-00-427-1048	22	55
5961-00-469-9931	58	45	5962-00-453-7715	21	59
5961-00-469-9946	58	35	5962-00-689-7638	44	34
5961-00-471-2361	51	55	5962-00-764-0692	45	66
			5970-00-007-2033	19	43
5961-00-479-1397	19	20	5970-00-423-8142	19	42
5961-00-479-1443	51	46	5970-00-686-8116	29	22
5961-00-479-1752	66	9	5970-00-734-4613	50	22
5961-00-479-6755	17	97	5970-00-840-5109	16	102
5961-00-479-6755	21	25	5970-00-931-4813	22	69
5961-00-479-6755	28	45	5970-00-965-9612	32	14
5961-00-479-3966	49	95	5970-00-993-0997	25	16
5961-00-480-4249	35	3			
5961-00-481-5226	51	13	5970-01-031-8938	29	29
5961-00-487-5227	22	58	5975-00-936-7377	7	5
5961-00-481-5227	59	14	5985-00-222-1540	41	9
5961-00-556-2091	25	8	5985-00-250-4119	1	23
5961-00-556-2091	50	36	5985-00-250-4119	38	18
5961-00-556-2091	66	42	5985-00-764-0126	1A	13
5961-00-563-8179	40	8	5985-00-764-0126	1	12
5961-00-711-2343	57	54	5985-01-017-3668	15	6
5961-00-752-0338	10	5	5985-01-017-3670	14	21
5961-00-752-6115	21	14	5985-01-022-9246	29	85
5961-00-758-6232	40	6	5985-01-031-8914	29	75
5961-00-761-9379	22	15	5990-00-338-9875	26	27
5961-00-789-3096	10	28	5990-00-338-9875	27	23
5961-00-842-9864	13	2	5990-00-338-9875	29	41
5961-00-842-9864	24	14	5990-00-338-9875	30	23
5961-00-842-9864	25	22	5990-00-335-9875	35	22
5961-00-842-9864	43	42	5990-00-789-3794	11	107
5961-00-850-0560	10	30	5995-00-475-8816	14	25
5961-00-851-8296	44	21	5995-00-475-8898	14	49
5961-00-851-8296	49	81	5995-00-475-8924	14	46
5961-00-852-7549	52	35	5995-00-475-8945	14	47
5961-00-879-3091	37	62	5995-00-475-8959	14	50
5961-00-79-13091	59	19	5995-00-475-8968	14	s1
5961-00-892-3361	19	12	5995-00-475-8997	14	48
5617-00-892-3361	45	71	5995-01-011-7895	38	30
5961-00-901-4862	50	44	5995-01-017-5666	66	35
5961-00-903-9793	58	39	5995-01-017-6974	56	36
5961-00-925-3777	24	6	5995-01-017-6975	56	21
5961-00-925-3777	45	102	5995-01-017-6976	56	39
5961-00-925-3777	46	40	5995-01-017-6977	56	32
5961-00-929-5014	10	10	5995-01-017-9504	66	38
5961-00-929-5014	57	51			
5961-00-935-0138	57	53			
5961-00-949-1412	19	16	5999-00-078-5970	40	2
5961-00-949-1432	43	11	5999-00-103-1757	21	78
5961-00-949-1440	19	30	5999-00-103-1757	22	48
5961-00-949-1440	43	102	5999-00-109-0336	59	32
5961-00-949-1440	46	48	5999-00-138-1539	51	56
5961-00-950-6606	43	131			
5961-00-950-6606	45	107	5999-00-234-0247	38	4
5961-00-957-6865	11	2	5999-00-258-0708	40	11

**Section IV. NATIONAL STOCK NUMBER AND
PART NUMBER INDEX**

<u>STOCK NUMBER</u>	<u>FIG.</u>	<u>ITEM</u>	<u>STOCK NUMBER</u>	<u>FIG.</u>	<u>ITEM</u>
5999-00-328-8791	49	25			
5999-00-338-9875	66	37			
5999-00-338-9879	23	20			
5999-00-396-6327	47	39			
5999-00-422-5393	17	700			
5999-00-422-s393	z7	63			
5999-00-422-5393	25	12			
5999-00-422-5393	46	94			
5999-00-422-5393	47	19			
5999-00-484-5393	32	19			
5999-00-484-5393	32	20			
5999-00-484-5393	33	1s			
5999-00-484-5394	33	8			
5999-00-509-4629	36	9			
5999-00-788-8000	49	42			
5999-00-792-9754	21	66			
5999-00-824-7706	3	9			
5999-00-824-7706	3	9			
5999-00-872-5968	59	31			
5999-00-897-5194	50	28			
5999-00-927-6803	46	47			
5999-01-011-7961	27	7			
5999-01-077-3687	14	23			
5999-01-022-9168	17	103			
5999-01-023-4976	56	29			
5999-01-023-7035	51	6			
5999-01-023-7764	56	31			
5999-01-024-2007	18	70			
5999-01-024-2007	46	88			
5999-01-032-6142	29	12			
6110-00-115-1782	42	8			
6120-00-460-0103	60	10			
6145-00-284-0066	29	50			
6145-00-812-5034	29	51			
6145-00-984-6262	26	65			
6210-00-494-8686	52	1			
6210-00-520-2748	44	1			
6210-00-520-2748	45	67			
6210-00-520-2748	49	1			
6270-00-520-2748	52	2			
62Z1-00-919-1409	63	18			
6210-01-027-1943	50	2			
6210-01-021-1944	50	4			
6240-00-168-0411	45	68			
6240-00-168-0411	49	2			
6240-00-763-7744	63	19			
6250-01-020-1119	50	3			
6350-00-102-4210	46	65			
6625-00-271-5920	63	37			
6625-00-271-9121	63	38			
6625-00-319-1003	63	32			
6625-00-446-7801	38	17			
6625-00-448-7801	56	35			
6625-00-580-9545	12	16			
6625-00-826-7062	28	1			
6629-01-024-2010	66	2			
9350-08-537-596	44	5			

SECTION IV. NATIONAL STOCK NUMBER AND
PART NUMBER INDEX

<u>PART NUMBER</u>	<u>FSCM</u>	<u>FIG. NO.</u>	<u>ITEM NO.</u>	<u>PART NUMBER</u>	<u>FSCM</u>	<u>FIG. NO.</u>	<u>ITEM NO.</u>
ABMSA	06383	14	27	CM05ED560G03	81349	47	15
AN936A4168	88044	49	4	CM05ED520J03	81349	24	44
AN9686B10B	88044	29	46	CM05ED620J03	81349	43	97
AN936B416B	88044	12	55	CM05ED620J03	81349	49	85
AN6N9368B	88044	63	36	CM05ED750J03	81349	18	6
APL1-533-550	81541	12	10	CM05ED750J03	81349	43	12
AW1500-10	71450	10	37	CM05ED750J03	81349	43	46
AW200-10	71450	10	29				
A6732-5-62	72962	12	42	CM05ED820J03	81349	19	36
BC74954	11236	63	23	CM05ED820J03	81349	49	73
BEP62ABL	00303	52	3	CM05FD101J03	81349	19	36
BEP62GBL	00303	52	1	CM05FD101J03	81349	26	52
BEP628BL	00303	44	1	CM05FC101J03	81349	43	113
BEP62RBL	00303	45	67	CM05FD101J03	81349	49	57
BEP62RBL	00303	49	1	CM05FD111G03	81349	19	36
BEP262RBL	00303	52	2	CM05FD121J03	81349	19	36
BL289-7190-010	71034	22	34	CM05F0121J03	81349	24	30
BMS12M	91663	30	16	CM05FD121J03	81349	43	14
BP511-25	99800	16	75	CM05FD121J03	81349	45	47
BP511-31	99800	16	26	CM05FD131J03	81349	19	36
BS481137NP	83058	23	6	CM05FD131J03	81349	19	36
				CM05FD131J03	81349	43	68
				CM05FD131J03	81349	49	69
B5171-150-20	29593	18	10	CM05F151G03	81349	45	26
B5171-150-2G	29593	46	88	CM05FD151J03	81349	19	36
CA3012	86684	45	66	CM05FD161J03	81349	19	36
CA3018	02735	24	51	CM05FD181J03	81349	17	82
CA3018	02735	43	125	CM05FD181J03	81349	19	36
CA3018	02735	49	60	CM05FD181J03	81349	45	58
CA3039	02735	24	22	CM05FD181J03	81349	45	91
CA3039	02735	43	124	CM05FD181J03	81349	48	7
CA3040	86684	21	42	CM05FD181J03	81349	49	87
CA3045	85684	51	35	CM05FD201J03	81349	45	74
CA3049	86684	21	31	CM05FD221G03	81349	43	79
CC20CHC70D	81149	21	61	CM05FD221G03	81349	43	79
CC20CHC80D	81349	45	92	CM05FD221G03	81349	43	79
CC20CH080D	81349	48	6	CM05FD221J03	81349	58	42
CC20CH100D	81349	18	13	CM05FD221J03	81349	19	11
CC20CH150J	81349	16	41	CM05FD221J03	81349	22	2
CC20CH150J	81349	28	12	CM05FD221J03	81349	43	110
CC20CH180J	81349	28	16	CM05FD331J03	81349	24	18
CC20CH240G	81349	18	12	CM05FD331J03	81349	43	10
				CM05FD331J03	81349	45	61
CC20CJ030D	81349	45	13	CM05FD331J03	81349	49	93
CC22CH220J	8149	21	51	CM05FD391J03	81349	37	28
CCD4034-05	71279	21	28	CM05FD910J03	81349	19	36
CCD4034-11	71279	21	50	CM05FD910J03	81349	49	94
CK058X101K	81349	51	12	CM06FD102F03	81349	45	55
CK058X102K	81349	37	14	CM06FD102J03	81349	49	32
CK058X102M	81349	16	4	CM06FD122F03	81349	20	4
CK058X104M	81349	1A	48	CM06FD152F03	81349	45	29
CK058X223K	81349	51	39	CM06FD182F03	81349	45	25
CK058X331K	81349	51	37	CM06FD242F03	81349	45	31
				CM06FD272J03	81349	52	8
CK058X472M	81349	36	1	CM06FD272J03	81349	58	48
CK058X680K	81349	51	16	CM06FD271G03	81349	43	135
CK058X681K	81349	51	26	CM06FD471G03	81349	43	135
CK06BX104M	81349	22	38	CM06FD471J03	81349	22	6
CK06BX104M	81349	58	17	CM06FD471J03	81349	24	17
CK06BX332M	81349	37	1	CM06FD471J03	81349	37	75
CK103	71590	11	18	CM06FD471J03	81349	43	16
CK60AW102M	81349	17	58	CM06FD472J03	81349	43	19
CK06AW102M	81349	21	6	CM06FD472J03	81349	58	27
CK60AW102M	81349	28	6	CM06FD561F03	81349	45	28
CK60AW102M	81349	45	30	CM06FD561J03	81349	22	7
CK61AW222M	81349	17	73	CM06FD621G03	81349	55	5
CK61AW222M	81349	22	8	CM06FD681J03	81349	43	47
CK62AW332M	81349	50	63	CM06FD681J03	81349	50	15
CK63AW103M	81349	21	40	CM06FD751G03	81349	47	36
CL23BH600UNE	81349	26	37	CM06FD821G03	81349	37	27
CL23BJ2R5TNE	81349	22	50	CM06FD821J03	81349	50	69
CL65BG101MPE	81349	17	76	CM07FD622J03	81349	46	36
CL65BG181MPE	81349	59	26	CM23-1-07-18	71744	50	2
CL65BN220MPE	81349	37	25	CM26-1-10-18	71744	50	4
CL65BP090MPE	81349	51	60	CM34818-4	12697	50	7
CM04CD100D03	81349	28	8	CM34818-5	12697	50	10
CM04CD150J03	81349	28	33	CM34818-6	12697	24	24
CM04ED750J03	81349	18	27	CM34818-7	12697	17	27
CM04FD161J03	81349	29	26	CM34818-8	12697	16	27
CM05CD050D03	81349	47	10	CP072SA3	81349	60	19
				CP072SA4	81349	60	18
CM05CD150J03	81349	21	33				
				CR18AU19-1MHZ	81349	48	11
CM05ED330J03	81349	25	14	CR18AU3-200000MC	81349	50	45
CM05ED390G03	81349	20	5	CR18AU8-700000MC	81349	45	84
CM05ED390J03	81349	22	36	CR18AU8-956000MC	81349	43	100
CM05ED390J03	81349	24	23	CR18AU8-9560007	81349	24	11
CM05ED390J03	81349	45	41	CY2CA104M	16546	51	22
CM05ED390J03	81349	49	92	CY20C103M	16546	24	19
CM05ED470J03	81349	45	96	CY20C103M	16546	43	8

SECTION IV. NATIONAL STOCK NUMBER AND
PART NUMBER INDEX

<u>PART NUMBER</u>	<u>FSCM</u>	<u>FIG. NO.</u>	<u>ITEM NO.</u>		<u>PART NUMBER</u>	<u>FSCM</u>	<u>FIG. NO.</u>	<u>ITEM NO.</u>
CY20C103M	16546	45	20	GMT1-2	71400	12	9	
CY20C103M	16546	45	97	GMT1-4	71400	12	21	
CY20C103M	16546	49	47	GMT10	71400	12	6	
CY20C104M	16546	45	104	GMT18-100	71400	12	8	
CY30C104M	16546	24	12	GMT3	71400	12	5	
CY30C104M	16546	43	54	GMT5	71400	12	22	
CY30C104M	16546	45	23	GMT5	71400	51	62	
CY30C104M	16546	45	69	GPT7 1-2	71480	12	4	
CY30C104M	16546	49	48	G326GCMOD	79727	47	34	
CY30C105M	16546	24	25	H82658	73293	66	42	
CY30C105M	16546	43	15	HKPEPLQRWZ	71400	63	1	
CY30C105M	16546	43	123	HLTR	71400	12	13	
CY30C105M	16546	43	98	HLTR	71400	51	63	
CY30C105M	16546	49	75	HPA0233	28480	28	23	
CY30C105Z	16546	46	2	HP12N	09922	14	24	
CY30C106Z	16546	46	80	HP2N	09922	27	21	
CY31D350	72982	43	105	HP2N	09922	30	21	
CY31D350	72982	43	105	HP3N	09922	14	54	
CY31D350	72982	43	105	HP3N	09922	29	37	
CY40C225Z	16546	26	45	HP3N	09922	35	26	
C2133-014-4	78553	63	25	HP3N	09922	54	28	
C22A103K	16546	58	31	HP35W1C	03877	57	54	
C22C104K	16546	59	9	HP4N	09922	14	2	
C22C333K	16546	58	9	HP4N	09922	57	39	
C60037AA250	78553	12	39	HP4N	09922	63	9	
C8101-6-4	78553	56	11	HP4N	09922	66	17	
C8101-6-4	78553	56	5	HP5N	09922	57	40	
DM115	08289	16	102	HP5N	09922	63	38	
DM15C100K500VV4C	72136	18	15	HP6N	09922	14	25	
								57
DM15C100K500VV4C	72136	21	23	HP6N	09922	57	41	
								6
DM15C100K500VV4C	72136	43	111	HP7N	09922	2	12	
								11
DM15C180K500VV4C	72136	26	8	HP8N	09922	54	36	
								22
DM15C180K500VV4C	72136	50	55	HP9N	09922	63	16	
								27
DM15F431G300VV4C	72136	43	52	H28	80294	29	34	
								14
DM15F471J300VV4C	72136	49	96	H66EL	10400	38	15	
DM19F5C1FGO3	72136	47	35	1CC7608	16453	64	41	
DM20F122JO	72136	45	95	1CS7611	16453	1	10	
DM5FF101J050VV	72136	45	101	11436L	96341	38	10	
CR58101JO	00853	58	12	11442L	12047	64	16	
DVH6761-97	17540	29	90	12194L	96341	1A	10	
DVS171	71590	43	80	12194L	96341	19	30	
DVS171-5	71590	43	45	JAN2N2219A	81350	19	36	
DVS171-5	71590	43	45	JAN2N2905A	81350	37	9	
DVS171-5	71590	43	45	JN14-2818A	56289	41	82	
D155C050K0	00853	21	44	J3AW	14949	43	20	
D155C050K0	00853	28	26	KR1C35	05397	43	2	
D22W815M	12954	24	33	K1C35	05397	45	40	
D341C9	56289	57	3	K1C35	05397	49	21	
FAH412-100	09023	10	7	K1C35	05397	52	1	
FA2559E	07263	43	73	K4720	91836	40	37	
FA2559E	07263	43	112	K6R8C35	05397	50	20	
FHN5W	10133	10	38	LK30-105Y20S	99120	60	11	
F03A250V15AS	81349	63	4	LK80-104Y	99120	60	14	
FR102M	01121	21	21	LM101AH	27014	45	106	
FR102M	01121	25	23	LM211H	12040	45	38	
FR103M	01121	21	69	LM220-15K	27014	16	7	
FR104M	01121	49	52	LM3028A	27014	21	28	
FR104M	01121	46	13	LM3028A	27014	24	121	
				LM3028A	27014	43	84	
				LM3028A	27014	49	82	
FR251M	01121	19	17	LP57D26P4WHQ	03038	21	15	
FR251M	01121	21	48	LP88A1A104J	01884	46	76	
FR251U	01121	46	31	LP88A1A124J	01884	46	50	
FR252U	01121	46	55	LP88A1A154J	01884	46	31	
FR252U	01121	49	97	LP88A1A563J	01884	46	34	
FR253M	01121	25	2	LP88A1A683J	01884	46	75	
FR253U	01121	46	78	LP88A1B333J	01884	46	63	
FR501M	01121	25	3	LP88A1B393J	01884	46	17	
FR501M	01121	26	58	LP88A1V473J	01884	46	52	
				LP88A1V153J	01884	46	35	
				LP88A1V183J	01884	46	33	
FR502M	01121	43	62	LT4K093	81349	16	52	
FR503U	01121	26	43	L1431SIL	94375	29	18	
FR503U	01121	46	25	L66O5CG	81640	63	17	
				L7C0P	81790	9	3	
F1913-1-01	72656	17	37	MARPRUF4-40 5-3	23050	29	30	
F1913-1-01	72656	26	66				41	
F1913-1-01	72656	29	70	MA20-42164	37942	60	15	
F1913-1-01	72656	29	87	MA41753	96341	35	5	
F1913-1-01	72656	36	21	MA41753	96341	65	127	
F1913-1-01	72656	51	65	MA54068	96341	64	4	
F3-1-OPORMIPCT	12463	30	14	MCT2	29083	43	55	
G8130AVT030C-1C	24211	63	16	MC10-1 3-8	26364	25	56	
G86500-10-396	11136	42	11	MC1213L	04713	22	18	
G86500-10-396	11136	53	1	MC1234L	04113	22	17	
GMT1	71400	12	20	MC1458G	04713	46	8	

SECTION IV. NATIONAL STOCK NUMBER AND
PART NUMBER INDEX

<u>PART NUMBER</u>	<u>FSCM</u>	<u>FIG. NO.</u>	<u>ITEM NO.</u>	<u>PART NUMBER</u>	<u>FSCM</u>	<u>FIG. NO.</u>	<u>ITEM NO.</u>
MC66171	04713	44	14	MS35338-96	96906	29	17
MC668L	04713	44	13	MS35338-96	96906	29	21
MD20C28	32187	64	40	MS35338-96	96906	32	5
MF203	90634	29	35	MS35338-96	96906	35	1
MF203	90634	29	99	MS35338-96	96906	35	9
MF203	906340	30	15	MS35338-96	96906	35	16
MF5CD1001F	19701	62	14	MS35338-96	96906	39	4
MF5CD2105F	81349	19	6	MS35338-96	96806	65	2
MF7CD1211F	19701	26	39	MS35338-96	96906	65	10
MR26W100DCVVR	81349	12	16	MS35338-97	96906	29	14
MR26W300ACVVR	65092	10	32	MS35338-97	96906	30	17
MS16535-76	96906	22	74	MS35338-97	96906	35	19
MS16535-76	96906	24	37	MS35338-97	96906	35	35
MS16539-76	96906	50	20	MS35338-98	96906	1A	40
MS16624-5018	96906	1A	35	MS35338-98	96406	27	3
MS16624-5018	96906	64	20	MS35338-98	96906	27	6
MS18130-14	96906	16	70	MS35338-98	96906	27	34
				MS35338-98	96906	38	22
				MS35338-99	96806	32	28
MS18130-16	96906	50	54	MS35489-33	96906	49	28
MS18130-20	96906	26	46	MS35489-33	96906	49	22
MS18130-24	96906	50	65	MS35489-33	96906	45	80
MS181130-6	96906	19	28	MS35489-4	96906	13	8
MS18130-8	96906	45	70	MS356489-224	96906	54	38
MS2A68	11402	61	5	MS356489-224	96906	54	38
MS24622-18	96906	56	3	MS356489-244	96906	12	43
MS24622-34	96906	12	38	MS356489-244	96906	16	8
MS24622-4	96906	1A	45	MS356489-244	96906	23	15
MS25036-102	96906	12	67	MS356489-244	96906	43	114
MS25036-150	96906	23	7	MS356489-244	96906	54	26
MS25041-16D	96906	9	13	MS356489-244	96906	63	31
MS25237-387	96906	63	19	MS356489-284	96906	60	5
MS25281R3	96906	12	59	MS356489-304	96906	51	52
MS25281R3	96906	16	7	MS356489-304	96906	60	8
MS25281R3	96906	44	36	MS51923-312	96906	43	9
MS25281R4	96906	12	52	MS51923-312	96906	44	46
MS25281R5	96906	12	37	MS51923-312	96906	46	6
MS25281R8	96906	12	49	MS51923-312	96906	47	9
MS3102A18-20S	77820	10	2	MS51923-312	96906	50	1
MS3102A18-22P	77820	10	1	MS51923-312	96906	52	7
MS3102R6-10P	96906	9	3	MS51923-313	96906	31	9
MS3106A18-22S	96906	7	6	MS51957-12	96906	15	2
MS3106A18-22S	96906	7	4	MS51957-12	96906	17	21
MS3112E12-10P	96906	1A	49	MS51957-12	96906	26	32
MS3112E12-10P	96906	5	2	MS51957-12	96906	48	13
MS3112E12-10P	96906	6	2	MS51957-12	96906	52	26
MS3112E20-41P	96906	5	1	MS51957-73	96906	9	22
MS3181-120	96906	9	8	MS51957-13	96906	12	45
MS3181-200	96906	9	7	MS51957-13	96906	23	11
MS3420-12	96906	56	24	MS51957-13	96906	23	13
MS3420-4	96906	7	7	MS51957-13	96906	26	20
MS3420-6	96906	5	4	MS51957-13	96906	51	4
MS3420-6	96906	7	3	MS51957-13	96906	64	36
MS3420-8	96906	7	5	MS51957-14	96906	16	5
MS35045-192K	94412	10	26	MS51957-14	96906	30	2
				MS51957-14	96906	30	19
MS35333-73	96906	51	50	MS51957-14	96906	43	37
MS35335-29	96906	37	33	MS51957-14	96906	43	132
MS3533-134	96906	13	9	MS51957-14	96906	44	7
MS35338-135	96906	12	44	MS51957-14	96906	57	8
MS35338-135	96906	14	14	MS51957-14	96906	60	24
MS35338-135	96906	15	3	MS51957-14	96906	66	17
MS35338-135	96906	47	6	MS51957-15	96906	9	4
MS35338-135	96906	51	27	MS51957-15	96906	9	9
MS35338-135	96906	57	7	MS51957-15	96906	12	11
MS35338-135	96906	57	6	MS51957-15	96906	14	15
MS35338-135	96906	60	25	MS51957-15	96906	44	41
MS35338-135	96906	62	4	MS51957-15	96906	62	2
MS35338-135	96906	63	30	MS51957-16	96906	57	19
MS35338-136	96906	2	3	MS51957-16	96906	60	27
MS35338-136	96906	2	10	MS51957-16	96906	63	34
MS35338-136	96906	12	3	MS51957-17	96906	29	4
MS35338-116	96906	12	29	MS51957-71	96906	34	2
MS35338-116	96906	14	5	MS51957-17	96906	47	5
MS35338-136	96906	14	32	MS51957-17	96906	51	70
MS35338-136	96906	38	24	MS51957-17	96906	54	9
MS35338-136	96906	41	12	MS51957-18	96906	51	68
MS35338-136	96906	47	23	MS51957-19	96906	54	32
MS35338-136	96906	50	24	MS51957-21	96906	54	31
MS35338-136	96906	57	2	MS51957-26	96906	12	2
MS35338-136	96906	61	14	MS51957-26	96906	29	38
MS35338-136	96906	62	16	MS51957-26	96906	41	1
MS35338-137	96906	1A	26	MS51957-26	96906	61	13
MS35338-117	96906	60	6	MS51957-27	96906	14	20
MS35338-138	96906	12	26	MS51957-27	96906	17	42
MS35338-138	96906	38	36	MS51957-27	96906	14	38
MS35338-138	96906	64	17	MS51957-27	96906	22	20
MS35338-139	96906	9	15	MS51957-21	96906	38	26
MS35338-96	96906	1A	32	MS51957-27	96906	41	11
MS35338-96	96906	27	31	MS51957-27	96906	57	1

SECTION IV. NATIONAL STOCK NUMBER AND
PART NUMBER INDEX

<u>PART NUMBER</u>	<u>FSCM</u>	<u>FIG. NO.</u>	<u>ITEM NO.</u>	<u>PART NUMBER</u>	<u>FSCM</u>	<u>FIG. NO.</u>	<u>ITEM NO.</u>
MS51957-27	96906	64	3	MTV151N015E0PP	37942	43	104
MS51957-28	96906	2	11	MTV151N015E0PP	37942	49	41
MS51957-28	96906	12	27	MTV250N03500PP	37942	43	103
MS51957-28	96906	14	17	MTV250N03500PP	37942	45	11
MS51957-28	96906	56	18	MTV250N03500PP	37942	49	38
MS51957-28	96906	57	37	MTV700N035E0PP	37942	45	7
MS51957-28	96906	60	1	MTV700N035E0PP	37342	46	5
MS51957-29	96906	2	2	MTV700N035E0PP	37942	45	50
MS51957-29	96906	10	34	MV5222	50522	43	3
MS51957-29	96906	56	9	MW265-90	08209	22	69
MS51957-29	96906	60	36	MW875-255	08289	12	56
MS51957-29	96906	62	18	M14D1MEG1PCT	00327	61	16
MS51957-29	96906	63	11	M14D249K1PCT	00327	61	18
MS51957-29	96906	22	68	M14D332K1PCT	00327	61	17
MS51957-3	96906	32	6	M14D348K1PCT	00327	61	20
MS51957-3	96906	2	8	M14D4991PCT	00327	61	19
MS51957-30	96906	12	32	M14D619K1PCT	00327	61	15
MS51957-30	96906	47	21	M21097-21-163	81349	54	24
MS51957-30	96906	50	26	M39003-01-2005	81349	21	13
MS51957-31	96906	41	10	M39003-01-2015	81349	22	63
MS51957-31	96906	45	82	M39003-01-2018	81349	22	57
MS51957-31	96906	49	23	M39003-01-2035	81349	16	45
MS51957-31	96906	60	34	M39003-1-2050	81349	17	16
MS51957-32	96906	56	15	M39003-01-2050	81349	21	15
MS51957-34	96906	14	3	M39003-01-2050	81349	22	31
MS51957-46	96906	1A	25	M39003-01-2050	81349	46	67
MS51957-46	96906	14	10	M39003-01-2050	81349	62	10
MS51957-46	96906	64	7	M39003-01-2056	81349	21	20
MS51957-47	96906	1A	28	M39003-01-2062	81349	26	36
MS51957-47	96906	64	42	M39003-01-2065	81349	28	57
MS51957-7	96906	13	12	M39003-01-2066	81349	37	10
MS51957-83	96906	9	14	M39003-01-2067	81349	22	41
MS51957--9	96906	66	5	M39003-01-2067	81349	28	3
MS51958-61	96906	64	16	M39003-01-2067	81349	46	26
MS51958-61	96906	12	25	M39003-01-2117	81349	58	6
MS51958-62	96906	14	55	M39003-01-2117	81349	59	20
MS51958-62	96906	38	37	M39003-01-2126	81349	22	30
MS51958-63	96906	60	13	M39003-01-2362	81349	37	13
MS51958-65	96906	9	2	M39012-16-0002	81349	3	1
MS51958-66	96906	56	34	M39012-16-0002	81349	3	1
MS51958-69	96906	38	61	M39012-16-0002	81349	3	1
MS51959-1	96906	50	6	M39012-16-0002	11349	3	3
MS51959-12	96906	49	13	M39012-16-0002	81349	3	3
MS51959-12	96906	49	26	M39012-16-0002	81349	4	5
MS51959-27	96906	56	40	M39012-16-0002	81349	6	3
MS51959-29	96906	56	33	M39012-16-0002	81349	8	4
MS51999-3	96906	29	9				
MS51963-20	96906	40	7	M39012-16-0002	81349	54	16
MS51963-34	96906	44	29	M39012-16-0002	81349	55	4
MS600-4XP	75302	10	30	M39012-17-0002	81349	3	7
MS75008-37	96906	16	103	M39012-17-0002	81349	3	7
MS75083-06	96906	21	64	M39012-17-0002	81349	8	2
MS75083-07	96906	21	65	M39012-19-0002	81349	6	1
MS75083-12	96906	36	14	M39012-21-0001	81349	27	10
MS75083-13	96906	21	76	M39012-21-0001	81349	43	4
MS75084-06	96906	21	12	M39012-21-0001	81349	48	10
MS75C84-08	96906	17	40	M39012-21-0001	81345	50	12
MS75C84-08	96906	36	15	M39072-21-0001	81349	65	3
MS75C84-10	96906	21	45	M39012-25-0006	81349	9	12
MS75C84-12	96906	17	39	M39012-26-0002	81349	34	12
MS75C88-11	96906	37	8	M4-225-06	13934	45	48
MS75C88-13	96906	17	52	M4-225-08	13534	45	50
MS75C88-13	96906	37	8	M4-225-09	13934	45	51
MS75C88-14	96906	37	8	M4-225-30	13934	49	98
MS75088-2	96906	26	61	M5757-9-003	81349	13	1
				M5757-9-003	81349	24	1
MS75088-9	96906	24	41	M5757-9-003	81349	25	15
MS75088-9	96906	37	8	M5757-9-003	81349	43	25
MS75088-9	96906	43	69	NV243-50490	53021	46	46
MS75089-1	96906	37	8	NV243-50530	53021	41	31
				NV243-50570	53021	46	4s
MS75089-14	96906	16	87	NV243-50610	53021	45	54
MS75089-17	96906	29	72	NV243-50660	53021	46	51
MS75089-23	96906	22	4	NV243-50680	53021	46	21
MS75101-3	96906	22	23	NV243-5086	53021	46	29
MS75101-3	96906	28	32	N111	82389	46	11
MS77068-2	96906	2	5	OSM230	16119	35	40
MS90538-10	96906	49	65	PS6465A	01281	46	92
MS90538-12	96906	26	14	PWC45S22-46	09922	54	1
MS90539-07	96906	26	16	P1032S17	94375	29	53
MS90539-07	96906	61	8	P304A8	71785	60	43
MS90539-15	96906	28	18	P312-0097-000	77250	64	14
MS90539-15	96906	43	21	P312-3190-000	77250	38	18
MS90540-04	96906	45	32	P313-0045-000	77250	2	7
MS90541-04	96906	49	72	P313-0045-000	77250	12	31
MS90541-17	96906	43	50	P313-0045-000	77250	22	22
MS91528-1D183	96906	52	6	P313-0045-000	77250	4	13
MS91528-1E2B	96906	12	17	P313-0045-000	77250	45	11
MS91528-1E2B	96906	23	2	P313-0045-000	77250	47	24
MTH250-5	71400	1	39	P313-0045-000	77250	49	21

SECTION IV. NATIONAL STOCK NUMBER AND
PART NUMBER INDEX

<u>PART NUMBER</u>	<u>FSCM</u>	<u>FIG. NO.</u>	<u>ITEM NO.</u>		<u>PART NUMBER</u>	<u>FSCM</u>	<u>FIG. NO.</u>	<u>ITEM NO.</u>
P313-0045-000	77250	90	23	RA187		59730	12	64
P313-0045-000	77250	56	14					
P313-0045-000	77250	57	15	RCC5250437-40		19C8C	16	1C1
P313-0045-000	77250	51	43	RCC525C437-10		19C8C	199	4
P313-0045-000	77250	6C	3	RCC5250437-20		19C8C	19	43
P313-0045-000	77250	62	19R	RCRP800060-2A		18C8C	13	7
P313-0045-000	77250	63	12	RCR05G100JS		81349	28	24
P313-0046-000	77250	1A	29	RCR05G103KS		81349	45	22
P313-0046-000	77250	64	13 P	RCR05G103KS		81349	32	21
P313-0050-000	77250	21	15	RCR05G103KS		11349	33	1C
P313-0050-000	77250	34	5	RCR05G103KS		81349	37	59
P313-0051-000	77250	37	32	RCR05G103KS		8349	49	53
P313-0056-000	77250	64	29	RCR05G104KS		81349	32	21
P313-0064-000	77250	44	27	RCR05G104KS		11349	33	1C
P313-0082-000	77250	9	16					
P313-0084-000	77250	38	2	RCR05G121KS		81349	21	46
P313-0132-000	77250	9	6	RCR05G121KS		81349	36	1C
P313-0132-000	77250	9	1	RCR05G123KS		81349	32	21
P313-0132-000	77250	26	28	RCR05G123KS		81149	33	1C
P313-0132-000	77250	47	1	RCR05G124KS		81349	32	21
P313-0132-000	77250	51S	67	RCR05G124KS		81349	33	1C
P313-0132-000	77250	51	18	RCR05G153JS		11349	21	74
P313-0132-000	77250	62	1	RCR05G153KS		81349	32	21
P313-0132-000	77250	66	16	RCR05G153KS		81349	33	C
P313-0140-000	77250	21	18	RCRC5G154KS		81349	32	21
P319-0043-000	77250	1	24	RCR05G154KS		11349	33	7C
P313-0043-000	77250	32	29	RCR05G183KS		81349	32	21
P313-0150-000	77250	12	54	RCR05G183KS		81349	33	1C
P313-0173-000	77250	38	11	RCR05G184KS		81349	32	21
P330-1729-120	77250	41	5	RCR05G184KS		1349	33	1C
P330-1759-120	77250	47	11	RCR05G221KS		81349	36	8
P330-1759-120	77250	50	4C	RCR05G223JS		81349	36	2C
P330-1759-130	77250	54	35	RCR05G223KS		81345	12	21
P330-1759-130	77250	54	35	RCR05G223KS		81349	33	1C
P330-2239-000	77250	63	33	RCR05G224KS		81349	32	21
P330-2242-000	77250	63	29	RCR05G224KS		81349	33	1C
P330-2252-000	77250	46	89	RCR05G273KS		81134	32	21
P334-0264-000	77250	29	54	RCR05G273KS		81345	33	1C
P334-0226-000	77250	63	24	RCR05G274KS		81349	32	21
P334-0278-000	77250	45	7	RCR05G274KS		81349	33	1C
P334-0278-000	77250	49	3	RCR05G332KS		81349	36	19
P334-0285-000	77250	27	12	RCR05G333KS		11345	32	21
P342-0142-000	77250	33	18	RCR05G333KS		81349	33	30
P342-0241-000	77250	64	12	RCR05G393KS		81349	32	21
P343-0142-000	77250	14	34	RCR05G393KS		81349	33	1C
P343-0170-000	77250	51	49	RCR05G472JS		81349	11	18
P343-0172-000	77250	14	4CC	RCR05G472KS		81349	29	7C1
P343-0266-000	77250	47	32	RCR05G472KS		81349	32	21
P343-0285-000	77250	29	13	RCR05G472KS		81349	33	1C
P343-0285-000	77250	35	2C	RCR05G472KS		81349	32	21
P343-0295-000	77250	35	38	RCR05G473KS		81349	33	1C
P341-02P5-000	77250	65	1	RCR05G473KS		81349	43	78T
P343-02P6-000	77250	35	25	RCR05G511KS		81349	32	21
P343-0287-000	77250	21	36	RCR05G562KS		81349	33	1C
P341-0287-000	77250	55	8	RCR05G563KS		81349	32	21
P343-0290-000	77250	3	4C	RCR05G563KS		81349	33	11
P341-0299-000	77250	A	31	RCR05G682KS		81349	33	21
P343-0798-000	77250	1A	37	RCR05G682KS		81349	33	1C
P341-0298-000	77250	21	16	RCR05G683KS		81349	33	21
P341-0298-000	77250	27	3C	RCR05G683KS		81349	33	1C
P343-0298-000	77250	25	16	RCR05G821JS		81349	36	6
P341-0298-000	77250	35	2	RCR05G822KS		83349	92	21
P343-0298-000	77250	39	8	RCR05G822KS		81349	33	1C
P343-0295-000	77250	65	9	RCR05G823KS		81349	32	21
P343-0299-000	77250	34	6 R	RCR05G823KS		81349	33	1C
P343-0299-000	77250	39	2	RCR07G100KS		81949	16	51
P343-0300-000	77250	29	2C	RCR07G100KS		8349	26	3
P343-0300-000	77250	35	8	RCR07G100KS		81349	28	5
P343-0300-000	77250	35	15	RCR07G100KS		11349	46	2C
P343-0300-000	77250	39	3	RCR07G100KS		81349	48	8
P343-0300-000	77250	54	36	RCR07G100KS		81349	49	83
P341-0300-000	77250	54	36	RCR07G100KS		81349	56	22
P341-0300-000	77250	1	19	RCR07G101JS		81345	21	75
				RCR07G101KS		81349	21	27
P341-0313-000	77250	1	21	RCR07G101KS		81349	28	41
P343-0314-000	77250	38	21	RCR07G101KS		81349	29	75
P343-C79-CCC	77250	27	5	RCR07G101KS		1345	37	53
P343-C329-CCC	77250	27	2C	RCR07G101KS		81349	43	81
C341-C129-CC	77250	37	77	RCR07G101KS		81349	45	8
P343-C329-CCC	77250	61	3	RCR07G101KS		81349	46	42
P343-C332-CCC	77250	27	2	RCR07G101KS		11349	49	74
P341-C133-CC	77250	64	25	RCR07G101KS		81349	51	31
C343-C148-CCC	77250	38	7					
1343-C149-CCC	77250	64	3C					
P34-CC82-CCCC	77250	51	75	RCR07G102KS		81349	21	11
P343-382-CCC	77250	52	13	RCR07G102KS		81349	22	7C
P347-CCCS-CCC	77250	26	3C	RCR07G102KS		81349	24	8
P347-CC2-CC	77250	65	12	RCR07G102KS		81349	28	T
3141-C134-COC	77250	23	25	RCR07G102KS		81349	43	13
P347-C177-OCC	77250	1A	39 R	RCR07G102KS		81349	43	25

SECTION IV. NATIONAL STOCK NUMBER AND
PART NUMBER INDEX

PART NUMBER	FSCM	FIG. NO.	ITEM NO.	PART NUMBER	FSCM	FIG. NO.	ITEM NO.
RCR070102KS	81349	45	4	RCR070220KS	81349	61	7
RCR070102KS	81349	49	79	RCR070221JS	81349	21	55
RCR070103JS	81349	43	2	RCR070221KS	81349	21	73
RCR070103JS	81349	46	57	RCR070221KS	81349	43	18
RCR070103KS	81349	17	34	RCR070222KS	81349	26	64
RCR070103KS	81349	21	17	RCR070222KS	81349	37	56
RCR070103KS	81349	22	11	RCR070222KS	81349	46	39
RCR070103KS	81349	24	16	RCR070222KS	81349	17	50
RCR070103KS	81349	26	56	RCR070222KS	81349	21	53
RCR070103KS	81349	28	46	RCR070222KS	81349	22	60
RCR070103KS	81349	37	66	RCR070222KS	81349	26	48
RCR070103KS	81349	43	55	RCR070222KS	81349	36	3
RCR070103KS	81349	41	57	RCR070222KS	81349	43	30
RCR070103KS	81349	43	59	RCR070222KS	81349	45	10
RCR070103KS	81349	44	35	RCR070222KS	81349	45	88
RCR070103KS	81349	45	24	RCR070222KS	81349	49	31
RCR070103KS	81349	49	61	RCR070222KS	81349	51	11
RCR070103KS	81349	51	20	RCR070223KS	81349	46	69
RCR070104KS	81349	22	3	RCR070223KS	81349	11	90
RCR070104KS	81349	37	58				
RCR070105KS	81349	22	15	RCR070223KS	81349	21	62
RCR070105KS	81349	43	106	RCR070223KS	81349	22	14
RCR070105KS	81349	45	105	RCR070223KS	81349	43	63
RCR070105KS	81349	58	38	RCR070223KS	81349	45	9
RCR070121KS	81349	21	55	RCR070223KS	81349	49	46
RCR070121KS	81349	21	29	RCR070224KS	81349	22	67
RCR070121KS	81349	66	20	RCR070224KS	81349	29	61
RCR070122JS	81349	26	15	RCR070224KS	81349	43	64
RCR070122KS	81349	16	17	RCR070241JS	81349	21	55
RCR070122KS	81349	21	70	RCR070270KS	81349	46	20
RCR070122KS	81349	49	62	RCR070271JS	81349	21	55
RCR070122KS	81349	66	29	RCR070271KS	81349	16	65
RCR070123KS	81349	17	25	RCR070271KS	81349	37	16
RCR070123KS	81349	24	49	RCR070271KS	81349	45	44
RCR070123KS	81349	26	42	RCR070271KS	81349	17	99
RCR070123KS	81349	49	100	RCR070272KS	81349	21	32
RCR070123KS	81349	51	38	RCR070272KS	81349	22	64
RCR070124KS	81349	21	68	RCR070272KS	81349	43	84
RCR070131KS	81349	21	55	RCR070272KS	81349	45	19
RCR070150KS	81349	26	38	RCR070272KS	81349	49	91
				RCR070273KS	81349	37	54
RCR070150KS	81349	26	10	RCR070273KS	81349	45	59
RCR070151KS	81349	21	54	RCR070273KS	81349	49	89
RCR070151KS	81349	21	55	RCR070301JS	81349	21	55
RCR070151KS	81349	17	89	RCR070330JS	81349	21	35
RCR070151KS	81349	21	10				
RCR070151KS	81349	28	43	RCR070330KS	81349	26	9
RCR070151KS	81349	51	21	RCR070330KS	81349	46	20
RCR070152KS	81349	16	16	RCR070331JS	81349	21	55
				RCR070331KS	81349	16	93
RCR070152KS	81349	21	77	RCR070331KS	81349	21	80
RCR070152KS	81349	22	49	RCR070331KS	81349	36	12
RCR070152KS	81349	24	14	RCR070331KS	81349	46	6
RCR070152KS	81349	28	13	RCR070331KS	81349	49	63
RCR070152KS	81349	28	56				
RCR070152KS	81349	43	70				
RCR070152KS	81349	43	72	RCR070332KS	81349	21	30
RCR070152KS	81349	49	68	RCR070332KS	81349	22	39
RCR070153KS	81349	45	94	RCR070332KS	81349	25	10
				RCR070332KS	81349	36	16
RCR070153KS	81349	17	57	RCR070332KS	81349	43	23
				RCR070332KS	81349	49	70
RCR070153KS	81349	21	22	RCR070332KS	81349	51	61
RCR070153KS	81349	24	26	RCR070333JS	81349	43	91
RCR070153KS	81349	43	44	RCR070333KS	81349	17	26
RCR070153KS	81349	49	17	RCR070333KS	81349	28	53
RCR070154KS	81349	28	39	RCR070333KS	81349	44	33
RCR070161JS	81349	21	55	RCR070391JS	81349	21	55
RCR070180KS	81349	16	54	RCR070390KS	81349	24	46
RCR070180KS	81349	46	20	RCR070390KS	81349	28	44
RCR070181JS	81349	21	36	RCR070390KS	81349	43	122
RCR070181JS	81349	21	55	RCR070391JS	81349	21	52
RCR070181KS	81349	16	77	RCR070391KS	81349	21	55
RCR070181KS	81349	22	46	RCR070391KS	81349	43	22
RCR070181KS	81349	24	15	RCR070391KS	81349	49	59
RCR070181KS	81349	43	17	RCR070392JS	81349	43	49
RCR070182KS	81349	17	70	RCR070392KS	81349	17	87
RCR070182KS	81349	24	50	RCR070392KS	81349	24	40
RCR070182KS	81349	26	15	RCR070392KS	81349	43	53
RCR070182KS	81349	43	43				
RCR070182KS	81349	43	89	RCR070393KS	81349	44	12
RCR070182KS	81349	45	21	RCR070393KS	81349	45	53
RCR070183KS	81349	24	45	RCR070393KS	81349	49	99
RCR070183KS	81349	43	67	RCR070394KS	81349	44	33
RCR070183KS	81349	44	44	RCR070431JS	81349	21	51
RCR070183KS	81349	49	44	RCR070470KS	81349	21	43
RCR070201JS	81349	21	55	RCR070470KS	81349	26	7
RCR070220JS	81349	21	71	RCR070470KS	81349	49	45
RCR070220KS	81349	28	9	RCR070471JS	81349	21	55
RCR070220KS	81349	46	20	RCR070471KS	81349	16	79

SECTION IV. NATIONAL STOCK NUMBER AND
PART NUMBER INDEX

<u>PART NUMBER</u>	<u>FSCM</u>	<u>FIG. NO.</u>	<u>ITEM NO.</u>	<u>PART NUMBER</u>	<u>FSCM</u>	<u>FIG. NO.</u>	<u>ITEM NO.</u>
RCR07G471KS	81349	21	9	RCR20G103KS	81349	59	7
RCR07G471KS	81349	22	42	RCR20G103KS	81349	66	33
RCR07G471KS	81349	24	7	RCR20G121KS	81349	16	80
RCR07G471KS	81349	37	52	RCR20G121KS	81349	51	72
RCR07G471KS	81349	43	48	RCR20G122KS	81349	50	46
RCR07G471KS	81349	45	34	RCR20G123KS	81349	50	57
RCR07G471KS	81349	49	78				
RCR07G472JS	81349	46	70	RCR20G151KS	81349	37	68
RCR07G472KS	81349	17	80	RCR20G152JS	81349	50	13
RCR07G472KS	81349	21	37	RCR20G152KS	81349	50	16
RCR07G472KS	81349	22	65	RCR20G152KS	81349	52	18
RCR07G472KS	81349	28	4	RCR20G152KS	81349	58	28
RCR07G472KS	81349	29	65	RCR20G154KS	81349	58	46
RCR07G472KS	81349	43	32	RCR20G180KS	81349	43	71
RCR07G472KS	81349	43	78	RCR20G183KS	81349	50	56
RCR07G472KS	81349	45	5	RCR20G220KS	81349	57	4
RCR07G472KS	81349	49	86	RCR20G220KS	81349	58	13
RCR07G472KS	81349	51	74	RCR20G220KS	81349	59	16
RCR07G473S	81349	43	93	RCR20G220KS	81349	66	8
				RCR20G221KS	81349	17	86
RCR07G473KS	81349	22	66	RCR20G221KS	81349	45	72
RCR07G473KS	81349	24	3	RCR20G221KS	81349	50	48
RCR07G473KS	81349	26	34	RCR20G222KS	81349	43	95
RCR07G473KS	81349	29	71	RCR20G222KS	81349	50	61
RCR07G473KS	81349	43	31	RCR20G222KS	81349	52	9
RCR07G473KS	81349	45	6	RCR20G222KS	81349	61	9
RCR07G473KS	81349	49	58	RCR20G223KS	81349	50	66
RCR07G510JS	81349	39	11	RCR20G223KS	81349	59	8
				RCR20G270JS	81349	11	24
				RCR20G270KS	81349	52	22
RCR07G560KS	81349	28	40	RCR20G271JS	81349	11	16
RCR07G561KS	81349	17	84	RCR20G271KS	81349	17	63
RCR07G561KS	81349	22	54	RCR20G271KS	81349	28	36
RCR07G561KS	81349	46	24	RCR20G271KS	81349	46	17
RCR07G562JS	81349	16	91	RCR20G272JS	81349	50	51
RCR07G562JS	81349	17	35				
RCR07G562KS	81349	21	8	RCR20G272JS	81349	11	21
RCR07G562KS	81349	24	13	RCR20G272JS	81349	11	17
RCR07G562KS	81349	26	47	RCR20G3R0JS	81349	43	60
RCR07G562KS	81349	43	86	RCR20G330JS	81349	37	9
RCR07G562KS	81349	45	52	RCR20G331JS	81349	11	31
RCR07G563KS	81349	28	50	RCR20G331KS	81349	11	6
RCR07G680JS	81349	21	18	RCR20G331KS	81349	17	88
				RCR20G331KS	81349	28	34
RCR07G681KS	81349	24	39	RCR20G332JS	81349	66	32
RCR07G681KS	81349	43	11	RCR20G332KS	81349	11	13
RCR07G681KS	81349	43	51	RCR20G331KS	81349	50	34
RCR07G681KS	81349	49	56	RCR20G390KS	81349	11	25
RCR07G682KS	81349	43	108	RCR20G390KS	81349	45	18
RCR07G682KS	81349	43	108	RCR20G391JS	81349	11	8
RCR07G682KS	81349	43	108	RCR20G391KS	81349	50	62
RCR07G682KS	81349	45	38	RCR20G391KS	81349	58	16
RCR07G682KS	81349	49	90	RCR20G392KS	81349	50	49
RCR07G820JS	81349	26	17	RCR20G392KS	81349	52	21
RCR07G820KS	81349	24	43	RCR20G393KS	81349	58	47
RCR07G820KS	81349	26	18	RCR20G393KS	81349	59	21
RCR07G821JS	81349	43	92	RCR20G431JS	81349	11	11
				RCR20G470KS	81349	58	32
RCR07G821KS	81349	21	34	RCR20G472KS	81349	50	38
RCR07G821KS	81349	24	5	RCR20G472KS	81349	52	10
RCR07G821KS	81349	43	119	RCR20G472KS	81349	58	10
RCR07G822KS	81349	21	72	RCR20G472KS	81349	59	5
RCR07G822KS	81349	24	27	RCR20G560KS	81349	50	58
RCR07G822KS	81349	26	44	RCR20G562KS	81349	50	21
RCR07G822KS	81349	43	39	RCR20G562KS	81349	58	21
RCR07G822KS	81349	43	98	RCR20G6R6JS	81349	11	24
RCR07G823KS	81349	22	5	RCR20G680JS	81349	11	22
RCR20GF2R0J	81349	58	22	RCR20G680JS	81349	50	18
RCR20G100KS	81349	19	21	RCR20G681KS	81349	28	55
RCR20G100KS	81349	37	37	RCR20G681KS	81349	50	39
RCR20G100KS	81349	52	30	RCR20G681KS	81349	52	27
RCR20G101JS	81349	11	29	RCR20G682JS	81349	59	13
RCR20G101KS	81349	25	9	RCR20G682KS	81349	25	20
RCR20G101KS	81349	50	60	RCR20G682KS	81349	50	59
RCR20G101KS	81349	57	30	RCR20G682KS	81349	52	20
RCR20G102JS	81349	36	5	RCR20G682KS	81349	66	31
RCR20G102JS	81349	50	50	RCR20G683KS	81349	59	18
RCR20G102KS	81349	43	128A	RCR20G820JS	81349	50	14
RCR20G102KS	81349	43	128A	RCR20G821KS	81349	21	60
RCR20G102KS	81349	50	52	RCR20G821KS	81349	50	64
RCR20G102KS	81349	58	33	RCR20G822KS	81349	52	15
RCR20G102KS	81349	59	6	RCR32G102KS	81349	25	7
RCR20G103JS	81349	11	23	RCR32G121KS	81349	43	101
RCR20G103KS	81349	25	30	RCR32G152KS	81349	37	29
RCR20G103KS	81349	37	22	RCR32G181KS	81349	66	33
RCR20G103KS	81349	43	24	RCR32G221KS	81349	49	39
RCR20G103KS	81349	50	33	RCR32G271KS	81349	17	51
RCR20G103KS	81349	52	13	RCR32G272KS	81349	25	28
RCR20G103KS	81349	54	25	RCR32G3R0KS	81349	37	2
RCR20G103KS	81349	58	11	RCR32G561KS	81349	22	25

SECTION IV. NATIONAL STOCK NUMBER AND
PART NUMBER INDEX

<u>PART NUMBER</u>	<u>FSCM</u>	<u>FIG. NO.</u>	<u>ITEM NO.</u>	<u>PART NUMBER</u>	<u>FSCM</u>	<u>FIG. NO.</u>	<u>ITEM NO.</u>
RCR32G562KS	81349	51	34	RN55D1472F	81349	51	14
RCR32G681KS	81349	21	19	RN55D1558F	81349	16	74
RCR32G681KS	81349	43	28	RN55D1502F	81349	37	72
RCR32G751JS	81349	11	20	RN55D1541F	81349	51	15
RCR32G821KS	81349	13	5	RN55D1581F	81349	16	88
RCR32G911JS	81349	11	3	RN55D1582F	81349	37	72
RCR42G101KS	81349	52	23	RN55D1582F	81349	51	14
RCR42G102KS	81349	37	41	RN55D16R2F	81349	55	2
RCR42G220KS	81349	62	9				
RCR42G222KS	81349	58	34	RN55D1620F	81349	55	6
				RN55D1652F	81349	37	72
				RN55D1690F	81349	16	94
RCR42G390KS	81349	21	39				
RCR42G820KS	81349	52	12				
RCR42G821KS	81349	66	19	RN55D1609F	81349	43	36
RC741T	49956	22	29	RN55D1692F	81349	51	14
RC741T	49956	37	50	RN55D1742F	81349	37	72
RC741T	94375	46	3	RN55D1780F	81349	16	94
RF0206	94375	38	40	RN55D1781F	81349	17	94
RF0206	94375	66	39	RN55D1781F	81349	37	49
RF02870B	94375	54	13	RN55D1781F	81349	51	53
RF02870B	94375	54	6	RN55D1782F	81349	51	14
RF02870B	94375	54	13	RN55D1822F	81349	37	72
RF02870B	94375	54	13	RN55D1870F	81349	16	94
RF02871	94375	43	26	RN55D1912F	81349	37	72
RF121D	49956	22	33	RN55D1960F	81349	16	94
RG1798BU	81349	26	65	RN55D1960F	81349	45	103
RJ24CL102	81349	29	31	RN55D1962F	81349	37	72
RJ24CX253	81349	24	9	RN55D1962F	81349	46	28
RLR070750GR	81349	43	109	RN55D1962F	81349	46	58
RLR070750GR	81349	43	109	RN55D1962F	81349	51	14
RLR070750GR	81349	43	109	RN55D2050F	81349	16	94
RL07S103G	81349	49	66	RN55D2052F	81349	37	72
RL07S183G	81349	49	35	RN55D21R5F	81349	16	18
RL07S203G	81349	44	10				
RL07S271J	81349	45	37	RN55D2102F	81349	51	14
RL07S332G	81349	21	58	RN55D2150F	81349	16	94
RL07S363G	81349	49	36				
RL07S392G	81349	49	64	RN55D2151F	81349	37	73
RL07S471G	81349	58	40	RN55D2151F	81349	37	74
RL07S472G	81349	21	56	RN55D2152F	81349	37	72
RL07S621G	81349	29	77	RN55D2152F	81349	37	71
RL07S681G	81349	58	37	RN55D2152F	81349	37	72
RL07S750G	81349	21	5	RN55D2260F	81349	16	86
RL07S750G	81349	25	27	RN55D2260F	81349	18	8
RL07S750G	81349	47	1	RN55D2261F	81349	17	79
RL07S822G	81349	26	19	RN55D2261F	81349	19	33
RL07S822G	81349	43	83	RN55D23R7F	81349	19	34
RL07S823G	81349	44	23	RN55D2322F	81349	37	72
				RN55D24R9F	81349	54	45
RM741T	49956	21	59	RN55D2492F	81349	37	72
RNC112	19130	9	23	RN55D26R1F	81349	46	10
				RN55D2610F	81349	47	3
RNC55K1470FS	81349	43	109	RN55D2612F	81349	46	9
RNC55K1470FS	81349	43	109	RN55D2670F	81349	16	9
RNC55K1781FS	81349	43	133	RN55D2672F	81349	37	72
RNC55K24R9FS	81349	3	11				
RNC55K24R9FS	81349	3	9				
RNC55K4021FS	81349	19	2	RN55D2741F	81349	46	33
RNC60K44R2FS	81349	19	2	RN55D2872F	81349	37	2
RNC60K82R5FS	81349	3	13	RN55D30R9F	81349	20	56
RNC60K82R5FS	81349	3	13	RN55D3010F	81349	45	4
RN55D1000F	81349	16	48	RN55D3012F	81349	46	72
RN55D1000F	81349	17	33	RN55D3092F	81349	37	37
RN55D1000F	81349	37	60	RN55D53160F	81349	49	66
				RN55D3320F	81349	16	2
RN55D1001F	81349	49	82	RN55D3320F	81349	18	40
RN55D1002F	81349	46	73	RN55D3321F	81349	19	72
RN55D1002F	81349	51	14	RN55D3322F	81349	37	45
RN55D1002F	81349	51	17	RN55D3322F	81349	46	3
RN55D1003F	81349	45	15	RN55D34R8F	81349	18	37
RN55D1052F	81349	51	14	RN55D3480F	81349	19	48
				RN55D3481F	81349	37	48
RN55D1101F	81349	51	36				
RN55D1102F	81349	51	14	RN55D4022F	81349	37	72
RN55D1152F	81349	51	14	RN55D4221F	81349	22	73
				RN55D4221F	81349	51	54
RN55D1210F	81349	17	45	RN55D4221F	81349	26	59
				RN55D4221F	81349	46	72
				RN55D45R3F	81349	16	11
RN55D1211F	81349	43	120				
RN55D1212F	81349	51	14				
RN55D1242F	81349	37	72	RN55D4641F	81349	16	69
RN55D1272F	81349	51	14	RN55D4641F	81349	17	93
RN55D1302F	81349	37	72	RN55D4641F	81349	51	43
RN55D1332F	81349	51	14	RN55D4642F	81349	17	96
RN55D1372F	81349	37	72	RN55D4642F	81349	46	44
RN55D14R7F	81349	19	27				
RN55D1402F	81349	51	14	RN55D4871F	81349	51	14
RN55D1430F	81349	16	61	RN55D5110F	81349	46	15
RN55D1432F	81349	37	72				
RN55D1471F	81349	16	83	RN55D5111F	81349	37	47

SECTION IV. NATIONAL STOCK NUMBER AND
PART NUMBER INDEX

<u>PART NUMBER</u>	<u>FSCM</u>	<u>FIG. NO.</u>	<u>ITEM NO.</u>	<u>PART NUMBER</u>	<u>FSCM</u>	<u>FIG. NO.</u>	<u>ITEM NO.</u>
RN55D5111F	81349	45	12	RN60D2611F	81349	37	26
RN55D5111F	81349	46	79	RN60D2871F	81349	51	57
RN55D5111F	81349	51	14	RN60D2872F	81349	37	65
RN55D5361	81349	51	14	RN60D3240F	81349	26	50
RN55D56R2F	81349	17	98	RN60D3401	81349	26	54
RN55D56R2F	81349	18	7	RN60D3481F	81349	26	1
RN55D5620F	81349	16	50	RN60D3482F	81349	22	52
				RN60D3650F	81349	66	41
RN55D5621F	81349	51	14	RN60D3830F	81349	43	75
RN55D5901F	81349	46	53	RN60D3830F	81349	66	41
RN55D5901F	81349	51	14	RN60D42R2F	81349	22	53
RN55D6190F	81349	22	72	RN60D4220F	81349	66	41
RN55D6190F	81349	46	32	RN60D4222F	81349	22	16
RN55D6190F	81349	46	62	RN60D4640F	81349	66	41
RN55D6191F	81349	51	14	RN60D4870F	81349	66	41
RN55D64R9F	81349	16	42	RN60D51R1F	81349	21	35
RN55D6492F	81349	46	43	RN60D51R1F	81349	21	4
RN55D6651F	81349	51	14	RN60D5110F	81349	66	41
RN55D68R1F	81349	16	57	RN60D5112F	81349	22	61
				RN60D5112F	81349	37	69
RN55D6810F	81349	37	18	RN60D5621F	81349	26	53
RN55D6810F	81349	46	81	RN60D5621F	81349	45	108
RN55D6811F	81349	46	59	RN60D5901F	81349	46	1
RN55D6811F	81349	51	14	RN60D6190F	81349	43	35
RN55D6812F	81349	43	9	RN60D6191F	81349	37	64
RN55D7151F	81349	51	14	RN60D6810F	81349	43	33
RN55D7321F	81349	51	14	RN60D6811F	81349	26	2
				RN60D7150F	81349	54	3
				RN60D7151F			
				RN60D73R2F	81349	46	74
RN55D75R0F	81349	45	62	RN60D7500F	81349	54	4
RN55D75R0F	81349	46	41	RN60D7501F	81349	46	77
RN55D75R0F	81349	46	56	RN60D7501F	81349	22	40
				RN60D80R6F	81349	37	63
RN55D7501F	81349	51	14	RN60D8251F	81349	46	22
RN55D7502F	81349	45	35	RN65D1000F	81349	43	76
RN55D7871F	81349	51	14	RN65D1000F	81349	25	1
RN55D82R5F	81349	16	68	RN65D1001F	81349	47	41
RN55D82R5F	81349	17	13	RN65D1003F	81349	43	61
RN55D82R5F	81349	43	66	RN65D1101F	81349	59	10
RN55D82R5F	81349	49	15	RN65D12R7F	81349	58	1
RN55D8251F	81349	19	32	RN65D1210F	81349	47	28
RN55D8251F	81349	51	14	RN65D1211F	81349	47	29
RN55D84R5F	81349	43	5	RN65D1211F	81349	25	18
				RN65D1211F	81349	58	8
RN55D8661F	81349	51	14	RN65D1401F	81349	66	25
RN55D8871F	81349	51	14	RN65D1401F	81349	25	13
RN55D90R9F	81349	17	9	RN65D1543F	81349	66	44
				RN65D1782F	81349	66	22
RN55D9090F	81349	46	87	RN65D1782F	81349	58	23
RN55D9091F	81349	46	14	RN65D21R5F	81349	59	25
RN55D9091F	81349	51	14	RN65D21R5F	81349	47	33
RN55D9531F	81349	51	14	RN65D2150F	81349	59	1
RN60C1211F	81349	44	20	RN65D2151F	81349	47	27
RN60C82R5F	81349	44	19	RN65D2153F	81349	37	11
RN60D1002F	81349	22	13	RN65D2373F	81349	25	29
RN60D1132F	81349	26	49	RN65D2373F	81349	58	30
RN60D1240F	81349	25	25	RN65D26R1F	81349	59	27
RN60D1330F	81349	26	41	RN65D2611F	81349	47	40
RN60D14R3F	81349	62	21	RN65D2612F	81349	58	26
RN60D14R7F	81349	62	5	RN65D2872F	81349	59	17
RN60D1471F	81349	43	77	RN65D3011F	81349	58	41
RN601540F	81349	19	6	RN65D3162F	81349	11	32
RN60D1580F	81349	19	6	RN65D3481F	81349	25	31
RN60D1620F	81349	19	6	RN65D3482F	81349	59	30
RN60D1622F	81349	22	51	RN65D38R3F	81349	58	7
RN60D1650F	81349	19	6	RN65D4641F	81349	59	37
RN60D1690F	81349	19	6	RN65D51R1F	81349	58	4
RN60D1691F	81349	54	21	RN65D5110F	81349	47	38
RN60D1740F	81349	19	6	RN65D5111F	81349	58	36
RN60D1780F	81349	19	6	RN65D5111F	81349	25	17
RN60D1820F	81349	19	6	RN65D5621F	81349	66	3
RN60D1820F	81349	26	40	RN65D5621F	81349	25	14
RN60D1870F	81349	19	6	RN65D5622F	81349	66	26
RN60D1910F	81349	19	6	RN65D6190F	81349	66	27
RN60D1960F	81349	19	6	RN65D68R1F	81349	58	5
RN60D1960F	81349	22	32	RN65D6813F	81349	47	11
RN60D2000F	81349	19	6			59	12
RN60D2050F				RN65D75R0F			
RN60D21R0F	81349	25	24	RN65D7502F	81349	47	12
RN60D21R5F	81349	25	26	RN65D82R5F	81349	25	10
RN60D21R5F	81349	47	30	RN65D8250F	81349	47	14
RN60D2100F	81349	19	6	RN65D8251F	81349	58	24
RN60D2151F	81349	26	11	RN65D8251F	81349	25	19
RN60D2152F	81349	22	59	RN65D9090F	81349	66	43
RN60D22R6F	81349	19	13	RS1AX000B18000H	81349	11	26
RN60D2210F	81349	19	6	RS1A560R0F	91637	29	69
RN60D2260F	81349	19	6	RS2B00FR0J13J	91637	37	19
RN60D2371F	81349	22	41	RS5X105GR0500K	91637	37	6
RN60D2610F	81349	23	9	RTMT-16M	91637	57	31

SECTION IV. NATIONAL STOCK NUMBER AND
PART NUMBER INDEX

<u>PART NUMBER</u>	<u>FSCM</u>	<u>FIG. NO.</u>	<u>ITEM NO.</u>	<u>PART NUMBER</u>	<u>FSCM</u>	<u>FIG. NO.</u>	<u>ITEM NO.</u>
RTM12M	91663	60	23	VIV47-0	72259	45	65
RT12CC2P102	81349	66	7	VIV470	72259	45	64
RV6LAYS101A	81349	26	23	VZ60DC1-478	30992	12	51
RV6LAYS102A	81349	45	76	V1009	06915	60	28
RV6LAYS102B	81349	49	9	WEE0-12	72259	28	15
RV6LAYS103B	81349	49	5	WEE0-12	72259	29	73
RW31W181	81349	51	47	W050B0120K	16546	29	62
RW67VR10	81349	51	29	008875	28520	56	6
RW67V221	81349	57	35	0SM215	16179	27	17
RW67V270	81349	22	24	013-2099-00209	98291	34	17
RW67V471	81349	60	21	014-1025-00599	98291	57	50
RW68V1R0	81349	57	33	014-1025-00599	98291	61	2
RW69V1R0	81349	57	23	014-1025-00599	98291	62	11
RW69V100	81349	46	54	02-06-1103	27264	23	20
RW69V102	81349	66	21	02-06-2103	27264	26	27
RW69V152	81349	37	23	02-06-2103	27264	27	23
RW69V152	81349	66	40	02-06-2103	27264	29	41
RW69V181	81349	44	15	02-06-2103	27264	30	23
RW69V200	81349	29	76	02-06-2103	27264	35	22
RW69V391	81349	50	19	02-06-2103	27264	66	37
RW69V560	81349	44	18	03-06-1042	27264	14	64
RW69V681	81349	66	14	03-06-1042	27264	23	19
RW69V820	81349	45	42	03-06-1055	27264	14	69
RW70UR511F	81349	37	34	03-06-1122	27264	14	66
RW7BUR100F	91637	10	3	03-06-2042	27264	23	21
				03-06-2042	27264	27	24
R40E072-1	24796	22	26	03-06-2042	27264	30	17
R40E072-1	24796	51	43	03-06-2042	27264	35	42
R40E072-1	24796	66	12	03-06-2055	27264	29	6
R40E1Y4V800	24796	45	17	03-06-2122	27264	4	36
R40E1Y4V800	24796	52	16		27264	10	11
R40P33	24796	17	102	0600F	44655	10	12
R40P33	24796	22	27	0600F	44655	57	55
R40P33	24796	44	40	1-88INS0	99017	30	4
R40P33	24796	45	16	1BN50S1015D	6654	57	53
R40P33	24796	51	1	1N1200	05277	10	13
R40P33	24796	52	32	1N1342A	81483	12	53
R40P33	24796	66	11	1N2155	03508	25	8
				1N270	08257	50	36
R40S410	24796	22	28	1N270	08257	11	4
R40S410	24796	44	42	1N3020B	04713	66	30
R40S410	24796	45	57	1N3026B	99942	11	2
R40S410	24796	51	2	1N4003	04713	54	8
R40S410	24796	52	13			19	38
R40S410	24796	66	17	1N4101	04713	43	131
SCBA2	14099	10	28			45	107
SC16408FH12A	04713	22	9	1N4554	03508	37	5
SC5614	14099	43	56	1N4554	03508	45	33
SC628	37942	46	65	1N5615	14099	13	3
SC6288HP85	37942	12	14	1N645	22767	13	59
SL441-434WHT	12615	22	1	1N645	22767	24	2
SL441-434WHT	12615	44	2	1N645	22767	25	6
SL441-434WHT	12615	46	90	1N645	22767	43	58
SL61115	03550	38	71	1N645	22767	45	27
SM7-20H	95238	38	38	1N645	22767	49	29
SM7-20PGD	95238	14	67	1N645	22767	50	35
SM7-20SGD	95238	14	68	1N645	22767	54	23
SM7-20SGD	95238	38	39	1N645	22767	63	14
SN25156	01295	45	63	1N645	22767	66	10
SN25156	01295	49	55	1N645	12954	28	19
SYF3071	07397	1	7	1N645	81350	19	12
TAD91	00929	64	27	1N645	81483	45	71
T0G552U010NIL3P	90201	16	30	1N754	121954	52	35
T0G552U010NIL39	90201	2	4	1N754	81483	43	94
TEFTW14A	81851	29	22	1N758	04713	11	33
TR101	14953	21	66	1N823A	08257	13	2
TR78404	20019	1A	19	1N914	08257	24	34
TXBF032-0258	98978	17	107	1N914	08257	25	22
				1N914	08257	43	42
TXP0508B	98978	46	47	1N936	04713	11	28
TX205	10013	51	25	1N961B	06751	11	7
TX206	10013	51	24	1N964B	81350	21	14
T154X392	02288	43	116	1N967B	04713	44	21
T154X849	70309	46	64	1N967B	04713	49	81
T154X850	13499	57	17	1N995	13327	50	70
JA11458T	80058	1A	47	1P4-26A	86577	46	91
UG1094U	80058	44	5	10-2056-0250	18758	30	10
UG274BU	80058	3	8	100BK1014S30	81312	56	31
UG274BU	07263	3	8	100W6722S30	81312	56	29
U31960159	07263	45	73	100Y1020S30	81312	56	28
U5F7719393	72259	49	67	100123000245-020	75042	30	11
VIV1-00	72259	24	47	101102417	27338	14	13
VIV1-00	72259	43	96	1044	06555	66	2
VIV150	72259	45	1	105-0852-001	74970	28	38
VIV2-20	72259	45	90	1050	74868	34	11
VIV2-20	72259	48	5				
VIV3-30	72259	47	16				
VIV4-70	72259	47	8				
VIV4-70	72259	49	51				

SECTION IV. NATIONAL STOCK NUMBER AND
PART NUMBER INDEX

<u>PART NUMBER</u>	<u>FSCM</u>	<u>FIG. NO.</u>	<u>ITEM NO.</u>	<u>PART NUMBER</u>	<u>FSCM</u>	<u>FIG. NO.</u>	<u>ITEM NO.</u>
109D106X005002	56289	59	23	200P2368EE6	56289	10	27
109D107X0025F2	56289	22	62	201-1	16179	14	44
109D107X0025F2	56289	46	16	201-1	16179	38	29
109D156X003002	56289	29	60	20111002-135	33005	23	1
109D226X002502	56289	45	3	205-2C	81812	41	2
109D277X0015T2	56289	26	51	2104-04-01-2520N	78189	9	19
109D337X0040T2	56289	26	13	2104-04-01-2520N	78189	23	14
109D337X0040T2	56289	35	27	2104-04-01-2520N	78189	30	18
109D406C2030F2	56289	58	19	2104-04-01-2520N	78189	62	22
109D406C2030F2	56289	59	29	2104-04-01-2520N	78189	60	41
109D476X0050F2	56289	26	63	2115	91886	51	47
109D566X0075T2	56289	26	62	2190F29	91802	12	7
109D566X0075T2	56289	60	40	2190F29	91802	64	33
109D686X0030F2	56289	29	68	220	16179	29	107
1100133	05236	64	18	220	16179	39	13
118P3340254	56289	57	32	2200-7500	95077	15	7
1201087	81073	44	30	2200-7500	95077	23	18
124A17	11700	46	23				
124A22	11700	46	27				
124C40	11700	57	42	2243-7500	95077	21	2
124T8	11700	37	3	2243-7500	95077	23	4
1270-047	72982	27	13	2243-7500	95077	26	22
1270-047	72982	35	28	2243-7500	95077	27	14
1270-047	72982	65	5	2243-7500	95077	27	45
130D227X0020F2	56289	21	16	2243-7500	95077	16	2
130D227X0020T2	56289	62	12				
13071	07388	45	49	2245-7500	95077	21	3
141-0919-050	98376	34	3	23071-6	18677	66	34
14565	07388	57	16	23878-2	07388	57	52
150D186X9015B2	56289	51	18	24YY2798-8	81073	12	18
150D226X9035R2	56289	57	34				
150D476X9035S2	56289	52	24	240-1815-000	13499	46	60
1596-6	75382	57	14	24004-35	81073	44	32
1596-6	75382	60	35	2404-014-18pf10	72982	29	93
15975	07408	40	12	241-0678-010	13499	2	1
1625-4P	27264	26	26	2417	05276	1A	50
1718-02	78189	16	1	2540-20-03	78189	44	6
1718-02	78189	17	101	2540-20-03	78189	49	11
1720-02	78189	44	31	2540-20-03	78189	50	11
1720-02	78189	47	31				
1752-061	18469	32	20	2606	73138	63	6
1752-061	18469	33	15	266-0525-010	13499	63	20
1752-062	18469	32	19	266-3061-000	13499	63	2
1752-062	18469	33	8	266-3072-000	81349	63	3
189-253-5	74970	16	14	277-0358-120	30890	14	37
190-0373-010	18086	65	14	2BJ138-1	24931	54	20
1902-00CDPL	78189	34	4	280-3071-000	74048	39	1
1914-05NP	78189	44	4	280-3035-000	16319	9	18
				28705-4F12S	56878	38	3
				28705-92C1-5D	56878	29	23
196D107X0020TE4	56289	16	29	28832	94412	10	1
196D107X0020TE4	56289	19	24a	28832	94412	10	1
196D157X0015TE4	56289	19	39	28832	94412	10	1
196D226X0015KA4	56289	16	25	289-7107-330	71034	31	1
196D227X0010TE4	56289	43	125A	289-7110-040	71034	31	1
196D227X0010TE4	56289	43	125A	289-7176-490	71034	28	2
196D685X0025JA1	56289	46	68	289-7176-490	71034	28	2
				289-7194-280	71034	28	2
				289-7207-550	71034	28	2
2-323932-2	00779	17	104	289-7207-550	71034	28	2
				289-7207-560	71034	28	2
2-329013-1	00779	47	39	289-7207-560	71034	28	2
2-329605-1	00779	3	9	289-7207-570	71034	28	2
2-330808-8	00779	28	31	289-7207-570	71034	28	2
2-330808-8	00779	32	23	289-7207-570	71034	28	2
2-43332-1	00779	50	27	289-7207-580	71034	28	2
2A03	91929	56	41	289-7207-580	71034	28	2
2N2219A	07263	43	117	289-7207-590	71034	28	2
2N2270	04713	11	9	289-7207-600	71034	28	2
2N2711	07263	11	19	289-7207-610	71034	28	2
2N2905A	07933	43	102	289-7207-800	71034	28	2
2N2905A	07933	46	48	289-7208-230	71034	31	1
2N2907A	04713	45	102	289-7208-230	71034	31	1
2N2907A	04713	46	40	289-7208-240	71034	31	1
2N3053	02735	49	43	289-7208-240	71034	31	1
2N3054	02735	22	18	289-7208-250	71034	31	1
2N3262	02735	43	134	289-7208-250	71034	31	1
2N3262	02735	52	31	289-7208-260	71034	31	1
2N3441	02735	10	9	289-7208-260	71034	31	1
2N3638	07263	50	44	289-7208-270	71034	31	1
2N3741	07263	22	19	289-7208-280	71034	31	1
2N3773	02735	10	10	289-7208-280	71034	31	1
2N3773	02735	57	51	289-7208-290	71034	31	1
2N3866	02735	43	128	289-7208-300	71034	31	1
2N5039	02735	51	69	29015-0-8C	16301	35	29
2N5109	95445	19	7	29355-10C	16301	65	4
2TM1T	91929	12	19	34719	76530	25	16
200109	56289	25	21		79963	60	22
200109	56289	50	8	3-16SC	99017	57	56
200109	56289	66	24	3-18592	70674	60	10
200156A	56289	16	58	3-18593	70674	60	7

SECTION IV. NATIONAL STOCK NUMBER AND
PART NUMBER INDEX

<u>PART NUMBER</u>	<u>FSCM</u>	<u>FIG. NO.</u>	<u>ITEM NO.</u>		<u>PART NUMBER</u>	<u>FSCM</u>	<u>FIG. NO.</u>	<u>ITEM NO.</u>
3-330808-9	00779	33	11	31890	00779	12	70	
3-582340-0	00779	17	83	31890	00779	56	26	
				31891	00779	12	34	
3-582340-3	00779	17	29	31903	00779	7	2	
3-582340-4	00779	17	61	31903	00779	7	2	
3-582340-9	00779	24	21	31903	00779	7	2	
3AL680-2R	07387	49	42	31903	00779	12	41	
3AL747	07387	26	5	32055	00779	4	2	
30YY2087	81073	63	21	32055	00779	14	60	
30YY2088	81073	44	3	32057	00779	4	4	
30YY2088	81073	63	5	3231	05276	55	1	
30055-2	02288	43	129	327958	00779	4	7	
30055-2	02288	57	20	328664	00779	50	29	
30055-3	70309	46	83	329013	00779	50	28	
302-0493-000	07896	12	57	329051	00779	50	22	
302-0513-000	07896	60	39					
304-0997-010	13499	37	84	330-1748-030	70318	29	30	
31-03	98378	29	55	330-1748-110	70318	46	61	
31-03	98278	29	86	330-2882-000	78189	1	5	
31-2301	74868	34	13	3310-5-03	71279	16	97	
310-0044-000	79807	13	10	3310-5-03	71279	17	105	
310-0044-000	79807	21	83	3329P1-503	80294	45	45	
310-0044-000	79807	54	37	334-0044-000	21537	63	17	
310-0044-000	79807	54	37	334-1008-000	77250	37	43	
310-0045-000	79807	14	12	335-0268-010	08664	38	10	
310-0045-000	79807	16	6	3352W1-203	80294	43	45	
310-0045-000	79807	30	20	3352W1-203	80294	43	45	
310-0045-000	79807	51	28	3353W-1-102	80294	17	77	
310-0045-000	79807	54	10	3353W-1-252	80294	17	90	
310-0045-000	79807	54	27	3353W-1-501	80294	17	78	
310-0046-000	79807	2	9	3353W-1-502	80294	17	66	
310-0046-000	79807	12	28					
310-0046-000	79807	14	16					
310-0046-000	79807	14	30	3388-1-03	71279	20	1	
310-0046-000	79807	29	39	3388-1-03	71279	34	8	
310-0046-000	79807	38	27	3388-1-03	71279	48	4	
310-0046-000	79807	45	86	338978	80006	1	6	
310-0046-000	79807	47	22	338979	80006	1	12	
310-0046-000	79807	49	24	338979	80006	1A	13	
310-0046-000	79807	50	25	340-0641-000	91314	12	47	
310-0046-000	79807	56	8	340-0641-000	91314	64	39	
310-0046-000	79807	60	33	340-0642-000	91314	38	23	
310-0046-000	79807	62	17	340-0643-000	91314	38	17	
310-0046-000	79807	63	10	340-0643-000	91314	56	35	
310-0049-000	79807	38	35	34080	00779	4	3	
310-0049-000	79807	51	51	34080	00779	14	61	
310-0049-000	79807	60	14	3500-38	71895	50	32	
310-0054-000	79807	35	24	3500S986-102	80294	63	7	
310-0054-000	79807	37	39	351-1060-011	13499	17	36	
310-0055-000	79807	27	19	351-1060-011	13499	19	41	
310-0055-000	79807	37	76	351-2274-010	13499	22	10	
310-0055-000	79807	57	38					
310-0055-000	79807	61	4					
310-0056-000	79807	38	14	351-7141-012	13499	58	29	
310-0056-000	79807	64	26	351-9805-010	13499	35	37	
310-0071-000	79807	22	21	35109	00779	7	1	
310-0071-000	79807	45	87	35109	00779	7	1	
310-0071-000	79807	49	22	35109	00779	7	1	
310-0071-000	79807	56	10	35109	00779	7	1	
310-0071-000	79807	60	2	35109	00779	7	2	
310-0071-000	79807	63	15	35109	00779	12	69	
310-0072-000	79807	64	8	352-0440-003	13499	21	81	
310-0073-000	79807	12	35	352-0440-003	13499	28	29	
310-0073-000	79807	60	9	352-0440-043	13499	36	7	
310-0081-000	79807	14	56	352-0549-003	13499	45	60	
310-0081-000	79807	38	8	352-0540-003	13499	49	88	
310-0096-000	05411	64	4	352-0550-001	13499	66	9	
310-0129-000	05411	29	15	352-0550-003	13499	16	92	
310-0131-000	05411	29	18	352-0550-003	13499	22	45	
310-0278-000	70318	9	5	352-0550-003	13499	37	51	
310-0278-000	70318	9	10	352-0550-003	13499	44	24	
310-0278-000	70318	23	12	352-0550-003	13499	45	46	
310-0278-000	70318	23	16	352-0550-003	13499	49	16	
310-0278-000	70318	29	5	352-0550-013	13499	21	67	
310-0278-000	70318	43	115	352-0550-013	13499	25	11	
310-0278-000	70318	54	30	352-0550-013	13499	52	25	
310-0283-000	70318	14	9	352-0551-011	13499	24	6	
310-0285-000	79807	12	36					
310-0396-000	79807	34	1					
310-0397-000	79807	1	22	352-0551-013	13499	37	20	
310-0446-000	79807	14	8	352-0551-013	13499	51	19	
310-0447-000	79807	56	12	352-0551-013	13499	59	3	
310-0447-000	79807	56	4	352-0552-001	13499	24	4	
310-4780-000	79807	37	44	352-0583-013	13499	57	46	
310-6340-000	79807	9	24	352-0626-023	13499	22	71	
310-6340-000	79807	36	29	352-0646-013	13499	51	73	
310-6340-000	79807	57	44	352-0646-013	13499	58	15	
310-6340-000	79807	60	26					
310-6340-000	79807	62	3	352-0661-013	13499	21	41	
310-6340-000	79807	66	15	352-0661-013	13499	22	12	

SECTION IV. NATIONAL STOCK NUMBER AND
PART NUMBER INDEX

<u>PART NUMBER</u>	<u>FSCM</u>	<u>FIG. NO.</u>	<u>ITEM NO.</u>	<u>PART NUMBER</u>	<u>FSCM</u>	<u>FIG. NO.</u>	<u>ITEM NO.</u>
352-0661-013	13499	26	6	353-3656-013	13499	58	44
352-0661-013	13499	37	30	353-3666-060	13499	29	103
352-0661-013	13499	44	11	353-3691-011	13499	17	97
352-0661-013	13499	45	40	353-3691-011	13499	21	25
352-0661-013	13499	49	49	353-3691-011	13499	28	45
352-0661-013	13499	50	17	373-3718-021	13499	57	28
352-0661-013	13499	52	19	373-3718-021	13499	60	4
				373-3718-021	13499	62	6
352-0661-023	13499	26	12	353-3718-043	13499	51	58
352-0661-023	13499	37	4	353-3725-060	13499	46	82
352-0661-023	13499	46	30	353-6442-021	13499	51	46
352-0661-023	13499	51	33				
352-0661-023	13499	58	18	353-6476-023	13499	51	48
352-0661-023	13499	59	2	353-6476-033	13499	37	42
352-0668-023	13499	16	78	353-6522-091	13499	44	17
				353-6574-081	13499	51	64
352-0668-023	13499	28	11	355-0205-220	13499	1	9
352-0671-013	13499	17	85	360238	56289	14	58
352-0671-013	13499	21	49	360-0425-000	13499	41	7
352-0671-013	13499	36	11	36109	75818	29	50
352-0671-040	13499	26	57	367-0153-000	13499	12	30
352-0689-023	13499	37	38	367-1853-210	13499	14	62
352-0689-023	13499	51	71	372-2233-020	13499	24	32
352-0740-011	13499	59	15	372-2234-010	13499	24	52
352-0749-033	13499	37	45	372-2252-010	13499	44	38
352-0751-011	13499	43	126	372-2252-010	13499	49	34
352-0756-011	13499	45	36	372-2252-020	13499	21	78
352-0756-011	13499	49	54	372-2252-020	13499	22	48
352-0756-021	13499	22	37	372-2266-040	13499	13	14
352-0766-013	13499	16	19	372-2266-050	13499	13	13
352-0766-013	13499	17	67	372-2266-060	13499	13	15
352-0766-013	13499	28	48	372-2601-014	13499	36	9
352-0802-023	13499	26	4				
352-0850-033	13499	58	2	372-2601-025	13499	17	103
352-0850-033	13499	59	4	372-2601-043	13499	49	25
352-0900-011	13499	37	55				
352-0900-011	13499	51	40	372-2601-045	13499	17	100
352-0900-011	13499	58	43				
352-0900-011	13499	59	28	372-2601-045	13499	21	63
				372-2601-045	13499	25	12
352-1001-013	13499	36	2	372-2601-045	13499	46	94
				372-2601-045	13499	47	19
352-9617-010	13103	19	20	372-2601-077	13499	51	56
352-9617-040	13103	57	45	372-2621-139	13499	45	85
352-9617-040	13103	62	7	372-2621-036	13499	24	31
353-0425-011	13499	61	11	372-2624-011	13499	44	39
353-0440-011	13499	61	6	372-2624-011	13499	45	78
353-1334-001	13499	62	20	372-5599-040	13499	56	23
353-2018-001	13499	24	34	372-8019-000	13499	56	30
353-2018-003	13499	43	18	3754309077	91662	54	5
353-2607-003	13499	21	38	379-0539-160	13499	1A	17
353-2607-003	13499	37	24	39YY2211-6	81073	50	9
353-2607-003	13499	44	9	4-03662-1901	70674	41	3
353-2607-003	13499	57	26	4-15588-0010	70674	3	2
353-2607-003	13499	58	3	4-15588-0010	70674	3	2
353-2607-003	13499	59	24	4-15588-0010	70674	3	2
353-2710-001	13499	17	19				
353-2710-001	13499	22	44	4-15588-0010	70674	54	19
353-2710-001	13499	49	76	4-15588-0010	70674	8	5
353-2712-001	13499	17	91	4NATURAL	99017	41	16
353-2712-001	13499	49	77	4ST1-2	82647	28	1
353-2712-001	13499	58	45	4007-4HT	77147	51	66
353-2716-001	13499	51	13				
353-2718-001	13499	37	62	4007-6HT	77147	46	95
353-2718-001	13499	59	19	4028HT	77147	26	25
353-2722-001	13499	51	55	4040-2HT	77147	29	67
353-2724-001	13499	22	58	4040-2HT	77147	34	7
353-2724-001	13499	59	14	4041TINNED	77147	27	11
353-2906-003	13499	45	43	4041TINNED	77147	29	36
353-2906-003	13499	49	80	410121A2	56289	56	25
353-3158-001	13499	37	17	410121A2	56289	61	10
353-3158-001	13499	58	35	4417	44655	11	12
353-3175-001	13499	28	58	4436A	44655	11	27
353-3180-001	13499	51	44	4444	44655	11	14
353-3181-001	13499	37	12	4454	44655	11	15
353-3262-001	13499	58	39	458-0838-010	26001	63	35
353-3369-001	13499	37	57	5A	06416	10	8
353-3620-011	13499	16	49	5BN050S471K	26654	30	12
353-3620-011	13499	17	106	5013	56289	51	32
353-3644-013	13499	17	92				
353-3644-013	13499	22	17				
353-3644-013	13499	28	47	5013A	56289	54	7
353-3644-013	13499	37	21	5015	56289	51	59
353-3644-013	13499	46	12	5015A	56289	16	10
353-3644-013	13499	51	23	5015A	56289	19	8
353-3644-013	13499	52	14	5015A	56289	37	31
353-3644-013	13499	58	14	5020A	56289	43	65
353-3644-013	13499	59	11	5052A	56289	58	20
353-3656-013	13499	37	46	507A	56289	17	81

SECTION IV. NATIONAL STOCK NUMBER AND
PART NUMBER INDEX

<u>PART NUMBER</u>	<u>FSCM</u>	<u>FIG. NO.</u>	<u>ITEM NO.</u>	<u>PART NUMBER</u>	<u>FSCM</u>	<u>FIG. NO.</u>	<u>ITEM NO.</u>
507A	56289	52	11	5684-186-6	71279	60	32
5083	56289	43	34	5685-186-6	71279	61	12
5001420075	00853	10	6	57-30140-396	02660	5	5
5028A1317	06090	29	51	57-30240-396	02660	4	1
5082-2835	28480	28	22	57-30360-396	02660	12	62
5082-4440	28480	46	66	57-30260-396	02660	5	3
5082-4881	28480	43	1	57-30360-396	06220	12	66
5082-8983	28480	35	3	58-2156	06978	43	74
515-2421-001	13499	34	14	600A4	75382	10	31
515-2479-001	13499	49	130	600D156F100DE5	56289	62	13
515-2684-001	13499	23	2	600D187G050DX5	56289	57	29
516-4539-001	13499	54	41	601D107F075HE6	56289	37	7
516-4539-001	13499	54	41	601D257G050HE6	56289	37	35
5173-125-0	17117	51	10	60607	86684	29	27
5173-125-2	17117	51	8	610-0215-001	13499	29	40
525532	94412	10	35	610-0219-001	13499	29	19
525533	94412	10	15	610-0237-005	13499	29	24
525534	94412	10	14	610-0243-001	13499	29	64
525535	94412	10	18	610-0249-001	13499	29	80
525536	94412	10	20	610-0331-001	13499	39	12
525537	94412	10	24	610-0335-001	13499	39	14
525538	94412	10	21	610-0490-001	13499	38	13
525538	944121	10	23	610-0519-001	13499	39	10
525540	94412	10	17	610-0571-001	13499	14	46
525541	94412	10	36	610-0662-002	13499	14	47
525544	94412	11	1	610-0848-006	13499	29	1A
525545	94412	10	22	610-0863-001	13499	29	84
525547	94412	10	33	610-0864-001	13499	29	44
525548	94412	10	4	610-0865-001	13499	29	82
525582	94412	10	25	610-0866-001	13499	29	83
526-9667-010	13499	24	48	610-1068-001	13499	14	51
526-9667-010	13499	43	88	610-1546-001	13499	56	36
526-9714-010	13499	46	71	610-1547-001	13499	56	21
				610-1548-001	13499	56	39
	32				610-1549-001	13499	56
538011C0P089R	72982	17	48	616-3746-004	13499	8	3
	33				616-4594-003	13499	27
	1				616-4600-001	13499	27
538011C0P089R	72982	28	28	616-4605-001	13499	38	20
538011C0P092R	72982	16	13	616-4610-002	13499	27	7
	52				616-4315-001	13499	28
538011C0P092R	72982	28	25	616-4616-001	13499	28	51
538011C0P092R	72982	43	105	616-4617-001	13499	28	42
538011C0P092R	72982	43	105	616-4618-001	13499	28	17
	35				616-4638-003	13499	27
538011E2P094R	72982	17	41	616-4676-001	13499	27	26
538011E2P094R	72982	26	55	616-4677-001	13499	27	25
538011E2P094R	72982	28	49	616-4681-001	13499	28	30
540-9176-003	13499	57	27	616-4718-001	13499	29	89
540-9180-003	13499	54	12	616-4719-001	13499	29	88
540-9237-003	13499	60	37	616-4720-001	13499	29	94
541-5949-002	13499	35	31	616-4721-002	13499	29	96
541-5950-002	13499	13	11	616-4722-001	13499	29	95
541-5957-002	13499	66	4	616-4722-002	13499	29	96
541-5975-002	13499	54	29	616-4729-001	13499	38	19
543-4762-002	13499	13	4	616-4732-001	13499	38	33
547-5305-002	13499	57	24	616-4741-002	13499	38	32
556-1129-01	00853	11	30	616-4752-001	13499	35	12
556DG800W040B	00853	11	5	616-4753-001	13499	35	13
557-099-3-12A	72982	21	26Q	616-4781-001	13499	39	6
557-099-5-25A	72982	21	24	616-4781-001	13499	49	20
557-099-8-50E	72982	24	20	616-4784-003	13499	29	85
557-099-8-50E	72982	28	3	616-4785-001	13499	29	91
557-099-08-50E	72982	43	900	616-4912-001	13499	32	24
557-0-+-08-50E	72982	50	53	616-4912-001	13499	33	9
558-7107-01	71279	16	15	616-4914-002	13499	32	13
558-7107-03	71279	18	11	616-4914-002	13499	33	2
558-7107-05	71279	16	12	616-4915-001	13499	33	20
	17				616-4944-006	13499	54
	48				616-4970-001	13499	14
558-7107-12	71279	17	11	616-4981-001	13499	33	7
558-7107-16	71279	20	7	616-4998-002	13499	33	17
558-7107-25	71279	16	22	616-4999-002	13499	33	5
563-5740-002	13499	12	24	616-5000-002	13499	33	3
564-1161-002	13499	40	2	616-5082-005	13499	33	13
565-0881-002	13499	26	31	616-5082-006	13499	33	14
566-3658-001	13499	23	23	616-5083-004	13499	33	16
566-3694-001	13499	52	4	616-5083-006	13499	32	10
566-3707-001	13499	14	49	616-5133-001	13499	27	29
566-3078-001	13499	14	50	616-5141009	13499	36	4
566-3714-001	13499	56	20	616-5300-001	13499	14	29
566-3176-001	13499	56	2	616-5444-002	13499	26	24
566-3717-001	13499	60	16	616-5476-002	13499	64	2
566-3722-001	13499	56	17	618-018	16733	32	16
566-3727-001	13499	61	1	618-019	16733	32	4
566-3731-001	13499	56	42	62	87034	45	68
566-3748-001	13499	60	12	62	87034	49	2
566-3762-001	13499	57	21	62PR1K	73138	35	32
566-3765-001	13499	63	13	62PR1K	73138	36	17
5684-186-6	71279	57	5	62PR100	73138	17	44

SECTION IV. NATIONAL STOCK NUMBER AND
PART NUMBER INDEX

<u>PART NUMBER</u>	<u>FSCM</u>	<u>FIG. NO.</u>	<u>ITEM NO.</u>	<u>PART NUMBER</u>	<u>FSCM</u>	<u>FIG. NO.</u>	<u>ITEM NO.</u>
62PR100	73138	59	2	27-2145-001	13499	19	29
62PR200	73138	58	25	627-2167-001	13499	17	31
62PR5K	73138	24	42	627-2168-001	13499	47	26
62PR5K	73138	43	85	627-2171-004	13499	65	6
62PR00	73138	36	13	627-2177001	13499	46	96
620-2178-002	13499	24	36	627-2204-001	13499	17	4
620-2180-002	13499	24	10	627-2205-001	13499	17	108
620-2264-002	13499	25	5	627-2219-001	13499	15	1
620-2266-002	13499	23	24	627-2222-001	13499	66	6
620-6873-001	13499	51	49	627-2236-001	13499	60	17
620-6879-001	13499	51	41	627-2239-001	13499	56	37
620-6898-001	13499	51	30	627-2241-001	13499	57	25
620-6921-001	13499	51	5	627-2310-001	13499	50	30
620-6923-003	13499	51	6	627-2312-008	13499	64	24
622-1408-001	13499	42	8	627-2370-004	13499	38	1
622-1409-001	13499	14	18	627-2371-004	13499	1A	11
622-1410-001	13499	14	41	627-2371-004	13499	38	12
622-1411-001	13499	42	9	627-2373-001	13499	12	1
622-1412-001	13499	14	7	627-2373-001	13499	12	1
622-1413-001	13499	14	43	627-2373-001	13499	12	1
622-1415-001	13499	14	1	627-2373-002	13499	12	1
622-1416-002	13499	14	36	6278-2373-002	13499	12	1
622-1417-002	13499	14	31	627-2374-001	13499	12	46
622-1418-001	13499	42	5	627-3420-001	13499	35	7
622-1419-002	13499	14	11	627-3421-001	13499	35	4
622-1420-002	13499	14	26	627-3468-016	13499	14	19
622-1421-003	13499	24	1	627-3471-001	13499	29	10
622-1422-001	13499	14	23	627-3471-002	13499	29	11
622-1423-001	13499	14	22	627-3472-001	13499	29	7
622-1424-001	13499	42	39	627-3481-001	13499	12	63
622-1427-002	13499	42	4	627-3482-001	13499	12	50
622-1428-003	13499	42	7	627-3483-001	13499	12	58
622-1660-001	13499	56	1	627-3484-001	13499	12	48
622-1660-001	13499	56	1	627-3485-001	13499	12	60
622-1660-001	13499	56	1	627-3486-002	13499	33	1
622-1660-001	13499	56	1	627-3496-001	13499	33	12
622-1741-001	13499	64	35	627-3538-001	13499	1	15
622-2209-001	13499	42	2	627-3538-002	13499	1	16
622-2210-004	13499	42	1	627-3538-007	13499	1A	7
622-2210-004	13499	42	1	627-3538-008	13499	1A	24
622-2210-004	13499	42	1	627-3553-001	13499	9	26
622-2219-001	13499	42	6	627-3555-001	13499	56	19
622-2220-001	13499	42	3	627-3557-001	13499	3	12
622-3166-001	13499	42	1	627-3557-001	13499	3	12
622-3166-001	13499	42	1	627-3557-001	13499	3	12
624-7996-001	13499	34	9	627-3557-001	13499	54	34
624-9703-001	13499	30	25	627-3557-001	13499	54	44
624-9704-001	13499	30	1	627-3571-001	13499	3	6
625-1995-001	13499	30	5	627-3571-001	13499	3	6
625-1997-001	13499	30	7	627-3583-001	13499	16	32
625-1999-001	13499	30	9				
625-2070-001	13499	30	13	627-3585-001	13499	17	20
625-6110-307	13499	17	43	627-3589-001	13499	27	28
625-6110-308	13499	17	42	627-3590-001	13499	27	27
625-6110-402	13499	17	71	627-5812-001	13499	29	92
625-6110-803	13499	18	16	627-5815-015	13499	1A	8
625-6113-001	13499	23	10	627-5815-030	13499	1	4
625-8155-001	13499	66	28	627-5815-030	13499	1A	23
625-8184-001	13499	23	17	627-5842-001	13499	29	25
625-8223-002	13499	64	32	627-5886-002	13499	1A	9
625-8248-002	13499	54	22	627-5914-001	13499	1A	41
625-8252-001	13499	27	8	627-5916-001	13499	1A	34
625-8303-012	13499	50	68	627-5917-001	13499	1A	36
625-8303-020	13499	47	25	627-5930-001	13499	1A	44
625-8303-050	13499	46	93	627-5940-001	13499	1A	43
625-8304-001	13499	47	18	627-5941-002	13499	1A	30
625-8304-003	13499	50	41	627-5946-001	13499	64	6
625-8304-004	13499	50	42	627-5951-001	13499	64	22
625-8305-001	13499	47	13	627-5952-004	13499	64	1
625-8305-001	13499	50	47	627-5952-004	13499	64	1
625-8305-001	13499	45	99	627-5952-004	13499	64	1
627-0030-001	13499	1A	33	627-5952-004	13499	64	1
627-0061-001	13499	64	15	627-5953-001	13499	64	21
627-0073-004	13499	14	4	627-5954-001	13499	64	31
627-0086-001	13499	41	4	627-6381-001	13499	18	19
627-0088-001	13499	41	6	627-6482-001	13499	62	15
627-0105-001	13499	41	15	627-6748-005	13499	48	3
627-0216-001	13499	12	40	627-6749-005	13499	45	89
627-0235-002	13499	64	28	627-6752-001	13499	45	100
627-0281-001	13499	65	17	627-6753-001	13499	45	93
627-0282-003	13499	65	11	627-6756-001	13499	48	1
627-2092-001	13499	64	19	627-6757-001	13499	48	12
627-2103-001	13499	20	1	627-6807-001	13499	43	27
627-2104-001	13499	15	1	627-6807-001	13499	43	27
627-2105-001	13499	19	1	627-6807-001	13499	43	27
627-2116-001	13499	52	34	627-6808-001	13499	44	16
627-2120-001	13499	50	71	627-6826-001	13499	45	79
627-2136-001	13499	18	18	627-6826-001	13499	48	9
627-2138-001	13499	20	6	627-6828-001	13499	44	8
627-2142-001	13499	14	21	627-7303-001	13499	41	1
				627-7303-001	13499	41	1

SECTION IV. NATIONAL STOCK NUMBER AND PART NUMBER INDEX

PART NUMBER	FSCM	FIG. NO.	ITEM NO.	PART NUMBER	FSCM	FIG. NO.	ITEM NO.
627-7305-001	13499	4	1	758-4685-017	13459	40	6
627-7305-001	13499	4	1	758-4685-018	13499	40	11
627-7306-001	13499	3	1	758-4757-001	13499	45	83
627-7106-001	13499	3	1	758-4757-001	13459	47	20
627-9201-004	13499	29	1	758-4757-001	13455	50	31
627-9201-005	13499	29	33	758-4757-003	13499	54	2
627-9201-006	13499	29	48	762-0443-001	13499	3	14
627-92C1-007	13499	29	47	762-0443-001	13499	3	14
627-9201-008	13499	25	43	762-0443-001	13499	55	3
627-9201-009	13499	37	78	762-0488-004	13499	49	30
677-9203-001	13499	15	6	762-0408-004	13499	49	15
627-9209-001	13499	14	33	762-0545-001	13499	49	27
627-9238-001	13499	14	45	762-0631-002	13499	3	11
627-9252-001	1349	1	1	762-0631-002	13499	3	15
627-9252-001	13459	1A	2	762-0631-003	13499	3	10
627-9252-002	13499	1	2	762-0631-003	13499	3	10
627-9252-002	1499	1A	3	762-9300-001	13499	29	49
627-9252-003	13499	1	3				
627-9292-003	13459	1A	4	763H6	10646	26	6C
627-9253-001	13499	1	18	764-1908-001	13499	54	11
627-9253-001	13499	11	5	764-1956-001	13499	35	21
627-9255-001	13499	14	52	764-2700-004	13499	1A	18
627-9256-001	13499	60	15	764-3240-014	13499	54	33
627-9302-001	13499	35	35	764-3338-001	13449	30	22
627-9337-001	13499	12	23	764-3568-018	13499	34	18
627-9341-001	13499	32	14	764-3722-001	13499	34	18
627-9342-001	13459	32	25	764-3723-001	13499	34	19
627-9345-001	13499	32	15	764-3725-001	13499	34	20
627-9350-001	13499	40	10	764-4308-001	13499	12	1
627-9359-001	13459	42	10	764-4308-001	13499	12	1
6291-86-1	17117	57	13	764-4308-001	13499	12	1
6291-86-2	17117	57	12	764-4308-002	13499	12	1
6291-86-3	17117	57	11	764-4308-002	13499	12	1
6291-86-4	17117	57	10	764-4309-002	13499	41	1
6291-86-5	11117	57	9	764-4309-001	13499	41	1
631-8532-001	13499	56	16	764-4309-001	13499	41	1
631-8548-001	13499	12	15	764-4310-016	13499	14	1
631-8575-001	13499	14	6	764-4311-001	13499	3	1
631-8588-001	13499	14	28	764-4311-001	13499	3	1
631-8588-001	13499	30	26	764-4311-001	13499	3	1
631-8596-001	13499	29	12	764-4312-001	13499	4	1
631-8608-001	13499	54	18	764-4312-001	13499	4	1
631-8613-001	13499	54	43	764-4312-001	13499	4	1
631-8613-001	13499	54	43	764-4313-002	13499	1	1
631-8613-002	13499	41	14	764-4313-003	13499	1A	1
631-8613-002	13499	41	14	764-4313-003	13499	1A	1
631-8613-003	13499	41	17	764-4313-003	13499	1A	1
631-8613-003	13499	41	17	764-4313-003	13499	1A	1
631-8615-001	13499	9	21	764-4314-001	13499	14	53
631-8615-001	13499	9	21	764-4315-001	13499	41	14
631-8615-002	13499	9	21	764-4315-001	13499	41	14
631-8615-002	13499	9	21	764-4315-001	13499	41	14
631-8615-003	17499	9	21	764-4315-002	13499	41	17
631-8615-004	13499	9	21	764-4315-002	13499	41	17
631-8615-004	13499	9	21	764-4315-002	13499	41	17
631-8616-001	13499	9	20	764-4316-001	13499	14	25
631-8632-001	13499	32	2	764-4336-001	13499	12	68
632-2587-002	13499	54	14	764-4336-002	13499	12	61
633-7368-001	13499	65	7	764-4336-003	13499	12	65
633-7369-001	13499	65	8	764-4337-001	13499	9	1
636-3236-001	13499	1A	16	764-4337-001	13499	9	1
636-4459-001	13499	43	27	764-4337-005	13499	9	1
636-4449-001	13499	43	27	764-4337-005	13499	9	1
636-6772-001	13499	1A	42	764-4337-009	13459	9	1
636-6773-001	13499	1A	38	764-4337-013	13499	9	1
6365-232-0	17117	43	41	764-4337-013	13499	9	1
6365-232-0	17117	44	26	764-4338-001	13499	7	1
6365-232-0	17117	49	7	764-4338-001	13499	7	1
6365-232-2	17117	44	2	764-4338-001	13499	7	1
6365-232-9	17117	43	40	764-4338-002	13499	7	1
6365-232-9	17117	45	77	764-4338-002	13499	7	1
6365-232-9	17117	49	6	764-4339-001	13499	5	1
65F10AC103	01002	51	42	764-4340-001	13499	6	1
657-7	94375	65	6	764-4352-001	13499	42	12
66350	21645	10	19	764-5129-003	13499	34	18
68NM62	72962	56	7	764-7884-004	13499	1	23
71830-02-1-8N	81073	23	22	764-7884-004	13499	1A	21
7101SYZQ	09353	43	6	764-7884-004	13499	38	31
7101SYZQ	09353	49	8	764-7884-004	13499	64	9
7201MDAV8B2E	09353	66	1	764-7919-006	13459	49	14
7201SYZQE	09151	23	5	766-1600-001	13499	64	38
7408SYZQE	09353	23	3	766-1874-002	13499	12	12
741	03263	11	10	766-1947-001	13499	38	5
747HC	07263	17	95	766-2021-001	13499	16	47
757-0234-001	13499	44	28	766-2021-001	13499	21	47
758-4685-001	13499	40	8	766-2162-004	13499	34	10
758-4685-003	13499	4C	4	766-2251-001	13499	64	37
758-4685-003	13499	40	5	768-3896-001	13499	21	85
758-4685-007	13499	40	3	769-0519-002	13499	43	7
758-4685-015	13459	40	9	769-0519-002	13499	44	25

SECTION IV. NATIONAL STOCK NUMBER AND PART NUMBER INDEX

PART NUMBER	FSCM	FIG. NO.	ITEM NO.	PART NUMBER	FSCM	FIG. NO.	ITEM NO.
769-0519-002	13499	46	85	783-9654-001	13499	29	81
769-0519-002	13499	47	4	783-9655-001	13499	29	78
769-0519-002	13499	48	2	785-1381-001	13499	66	38
769-0519-002	13499	50	5	785-1382-001	13499	66	39
769-0519-002	13499	51	7	785-1391-003	13499	54	40
769-0519-002	13499	52	5	785-1391-003	13499	54	42
769-3568-007	13499	34	18	785-1392-001	13499	54	42
769-3568-007	13499	34	16	785-1392-001	13499	54	42
769-3568-007	13499	34	19	785-1395-014	13499	54	3
769-3568-008	13459	34	18	785-1395-014	13499	54	35
769-3568-009	13499	34	18	785-2480-001	13499	60	42
769-3568-010	13499	34	18	785-6944-003	13499	51	45
769-3568-011	13499	34	18	785-9787-001	13499	35	15
769-3568-012	13499	34	18	785-9788-001	13499	35	7
769-3568-013	13499	34	18	785-9802-001	13499	39	5
769-3568-014	13499	34	18	786-5710-001	13499	34	18
769-3568-015	13499	34	18	786-5700-002	13499	34	18
769-3568-016	13449	34	18	786-5700-003	13499	34	18
769-3568-017	13499	34	18	786-5700-004	13499	34	18
769-3568-019	13499	34	18	786-5700-005	13499	34	18
769-3800-002	13499	21	79	786-5700-006	13499	34	18
769-3960-001	13499	38	4	786-5700-007	13499	34	18
769-4113-008	13499	1	13	786-5700-008	13499	34	18
769-4404-002	13499	64	23	786-5700-009	13459	34	18
769-4743-003	13499	44	14	786-5700-010	13499	34	18
769-4743-000	13499	45	33	786-5700-011	13499	34	18
769-4741-003	13499	49	33	786-5700-012	13499	34	18
769-5129-001	13499	34	8	786-5700-011	13499	34	18
769-5129-001	13499	34	20	786-5700-014	13499	34	18
769-5129-002	13499	34	18	786-5700-015	13499	34	18
769-5129-002	13499	34	20	786-5700-016	13499	34	18
769-5129-003	13499	34	20	786-5700-017	13459	34	19
769-5129-004	13499	34	18	786-5700-018	13499	34	19
769-5129-004	13499	34	20	786-5700-019	13499	34	19
769-5129-005	13499	34	20	786-5700-021	13499	34	19
769-9129-005	13499	34	18	786-5700-020	13499	34	19
769-5129-005	13499	34	20	786-5700-021	13499	34	19
769-5132-001	13499	34	18	786-5700-022	13499	34	19
769-5132-002	13499	34	18	786-5700-023	13499	34	19
769-5132-003	13499	34	18	786-5700-024	13499	34	19
769-5132-004	13499	34	18	786-6006-004	13499	29	56
769-5132-005	13499	34	18				
769-5132-006	13499	34	18	786-6968-004	13499	41	87
769-5132-007	13499	34	18	786-6968-004	13499	44	45
769-5132-008	13499	34	18	788-8259-003	13499	35	6
769-5132-009	13499	34	18	789-4791-001	13499	29	58
769-5132-010	13499	34	18	789-8871-001	13499	63	26
769-5445-002	13499	41	B	789-8872-001	13499	63	26
770-6679-015	13499	1	14	789-8873-001	13499	61	2
770-6679-015	13499	1A	22	79NM40	72962	60	25
7717-114N	13103	59	32	793-0290-004	13499	35	90
7717-13001AP	13103	59	31	793-0450-001	13499	35	23
				793-1011-001	13499	29	29
				793-1070-002	13499	22	43
				793-1087-001	13499	29	27
				793-1192-006	13499	29	55
				793-3301-001	13499	37	15
774-9451-022	13499	1A	12				
774-9451-024	13499	1A	15				
774-9459-002	13499	1	17	793-3320-002	13499	56	38
774-9459-002	11499	1A	6	795-4778-001	13499	28	20
776-8981-006	13499	1	11	795-4778-001	13499	35	5
776-8981-006	13459	1A	20	795-4778-001	13499	65	13
776-8985-026	11499	1	8	795-6174-001	13499	8	1
778-9422-025	13499	21	84	795-6713-002	13499	29	010
778-9422-025	13499	22	75	795-6744-002	13499	29	105
78061K0	07263	62	8	795-6776-004	13499	29	102
781-3762-002	13499	28	54	795-6784-001	13499	29	104
781-4873-006	13499	1A	14	795-6944-001	13499	35	34
781-4873-049	13499	16	21	795-6946-001	13499	35	36
				795-6982-001	13499	35	33
1816	01121	23	8	795-7009-005	13499	43	38
7816	01121	47	2	795-7012-002	13499	14	70
783-0479-001	13499	50	3	795-7012-003	13499	14	63
783-2382-001	13499	38	25	795-7012-004	13499	14	31
783-2469-001	13499	49	12	795-7059-001	13499	35	11
783-2482-001	11499	32	17	795-7073-001	13499	29	100
783-2483-002	13499	32	7	795-7092-001	13459	27	4
783-2484-002	13499	32	11	795-7096-002	13499	29	98
783-2485-008	13499	32	12	795-7099-003	13499	29	8
783-2486-002	13499	32	1	795-7160-001	13499	49	10
783-2514-003	13499	32	26	795-7227-002	13459	30	3
783-2515-001	13499	32	22	795-7227-023	13499	13	4
783-2516-001	13499	32	27	795-7237-001	13459	35	16
783-2533-001	13499	38	28	795-7321-007	13499	33	6
783-2748-001	13499	38	30	795-7323-018	13499	32	8
783-2769-005	13499	21	32	795-7324-002	13499	3	4
783-2769-025	13499	S0	43	795-7324-004	13499	32	9
783-2861-001	13499	27	9	795-7310-002	13499	32	3
783-2862-001	13499	27	22	795-7389-001	13499	35	10
783-9653-001	13499	29	79	795-7679-002	13499	26	33

SECTION IV. NATIONAL STOCK NUMBER AND PART NUMBER INDEX

PART NUMBER	FSCM	FIG. NO.	ITEM NO.	PART NUMBER	FSCM	FIG. NO.	ITEM NO.
796-0915-001	13499	64	10				
796-0950-001	13499	38	6				
796-0977-001	13499	34	15				
796-9338-002	13499	21	1				
796-9341-002	13499	28	21				
796-9446-001	13499	64	34				
796-9453-003	13499	26	21				
796-9521-002	13499	29	26				
796-9526-001	13499	29	6				
796-9528-004	13499	29	57				
796-9556-001	13499	39	9				
796-9598-003	13499	38	9				
796-9654-001	13499	29	66				
796-9885-001	13499	35	14				
8A36-05-1-3N	81073	52	29				
881010	99313	33	19				
881034	99313	32	18				
800-1926-1-SMEG	02111	63	8				
80000G2-5	91506	22	35				
8000DG2-5	91506	24	38				
80000G2-5	91506	43	99				
80000G2-5	91506	45	39				
8000DG2-5	91506	49	18				
BOOODG2-5	91506	50	67				
80053-4	32421	30	8				
80053-41	32421	30	6				
805-014X5V0103Z	72982	28	35				
8121-100W5R332K	72982	37	67				
8121-100WSR822K	72982	37	70				
8131-1005WR104K	72982	37	61				
831-005YSFO101P	72982	29	63				
831-005Y5W102P	72982	29	74				
8403B0832-3A	06540	10	16				
854-014X5V0503Z	72982	29	34				
8714-00	06555	63	37				
8715-00	06555	63	38				
8716-00	06555	63	32				
89-02-40-75	81812	3	4				
9	44655	57	48				
913	82389	46	84				
922-6109-021	13499	49	95				
953-0671-400	83003	60	31				
97-3108A16S15639	02660	14	65				
990-15-314	70958	56	13				

LATEST NATIONAL STOCK NUMBER ASSIGNMENTS

STOCK NUMBER	FIG NO.	ITEM NO.
5305-00-054-6651	57	1
5310-00-058-2949	9	5
5310-00-058-2949	9	10
5310-00-058-2949	23	12
5310-00-058-2949	23	16
5310-00-058-2949	29	5
5310-00-058-2949	43	115
5310-00-058-2949	54	30
5910-01-022-8986	16	30
5960-01-022-6377	64	11

LATEST PART NUMBER ASSIGNMENTS

PART NUMBER	FSCM	FIG NO.	ITEM NO
JAN2N43A	81349	10	5
N1000GV/+2	35967	64	11
RCR20G477JS	81349	1A	46
89-02-40-75	81812	3	5

NATIONAL STOCK NUMBER INDEX
PART NUMBER INDEX

ADDITIONAL LATEST PART NUMBER ASSIGNMENTS

STOCK NUMBER	FIG.	ITEM	STOCK NUMBER	FIG.	ITEM
5905-00-139-1674	16	28	5935-00-191-5434	18	1
5905-00-232-9602	19	31	5935-00-191-5434	19	5
5905-00-232-9804	19	31	5935-00-788-5345	17A	62
5905-00-233-9157	17A	69	5935-00-959-3917	17A	24
5905-00-236-0973	19	31	5935-00-988-6209	17A	61
5905-00-236-1130	19	31	5935-00-992-7274	17A	23
5905-00-250-6074	17A	32	5935-01-022-9041	17A	22
5905-00-267-2928	16	96	5950-00-031-4561	16	72
5905-00-284-8262	16	60	5950-00-042-4694	17A	14
5905-00-284-8262	17 A	47	5950-00-488-3056	16	21
5905-00-308-7847	19	31	5950-00-488-3056	17A	6
5905-00-348-2708	16	34	5950-00-764-3186	17A	14
5905-00-425-1911	17 A	2	5950-00-958-1555	16	23
5905-00-426-7095	17 A	72	5950-01-023-1490	18	14
5905-00-431-7825	16	105	5961-00-139-2397	16	46
5905-00-431-7827	16	89	5961-00-139-2397	17A	53
5905-00-432-0386	16	62	5961-00-227-9783	16	44
5905-00-432-0386	17 A	5	5961-00-402-1656	16	107
5905-00-432-0405	17 A	3	5961-00-402-1656	19	24
5905-00-432-0470	16	53	5961-00-477-7364	16	43
5905-00-432-6389	16	59	5961-00-823-9975	16	98
5905-00-452-0753	17 A	12	5961-00-951-8757	17A	18
5905-00-584-2674	16	85	5961-00-957-6865	16	73
5905-00-721-3739	19	23	5961-00-957-6865	17A	1
5905-01-022-6443	16	106	5961-01-046-2824	16	76
5905-01-022-6447	17A	59	5961-01-067-3033	17A	38
5905-01-023-5829	16	55	5961-01-067-3033	19	2
5905-01-023-5829	17A	68	5961-01-165-5171	17A	31
5905-01-023-5829	19	22	5962-01-023-2738	17A	60
5905-01-052-9094	19	35	5961-01-039-9414	17A	30
5905-01-053-3956	17A	15	5962-01-128-3891	16	24
5905-01-190-6651	16	40	5985-01-017-3668	15	2
5905-01-205-1723	17A	17	5999-00-008-8337	17A	7
5905-01-214-9559	17A	75	5999-00-193-4632	16	126
5910-00-007-3972	16	84	5999-00-193-4632	19	25
5910-00-007-3972	19	6	5999-00-713-0913	16	127
5910-00-010-8715	17 A	8	5999-01-038-0733	17A	4
5910-00-103-7897	16	111	5999-01-038-0733	18	9
5910-00-103-7897	17 A	46			
5910-00-103-7897	18	5			
5910-00-197-0253	16	82			
5910-00-227-7491	18	6			
5910-00-346-8875	16	63			
5910-00-368-2379	16	36			
5910-00-368-2379	19	1			
5910-00-513-0848	16	99			
5910-00-543-9176	18	12			
5910-00-655-0591	17 A	54			
5910-00-655-0591	17 A	55			
5910-00-681-7617	16	67			
5910-00-681-7617	17 A	54			
5910-00-764-1662	16	52			
5910-00-787-5261	16	100			
5910-00-805-6630	17 A	54			
5910-00-905-7743	16	71			
5910-00-983-2623	17 A	49			
5910-01-022-8986	16	113			
5910-01-033-0425	16	104			
5910-01-034-9458	16	64			
5910-01-042-7564	16	81			
5910-01-042-7564	17 A	10			
5910-01-043-5774	17 A	64			
5910-01-044-3579	18	17			
5910-01-047-7866	17 A	65			
5910-01-058-4953	16	3			
5910-01-059-6527	16	95			
5910-01-083-8057	16	56			
5910-01-095-6373	17 A	74			
5910-01-216-9469	17 A	54			

SECTION IV. NATIONAL STOCK NUMBER AND PART NUMBER INDEX

ADDITIONAL LATEST PART NUMBER ASSIGNMENTS

PART NUMBER	FSCM	FIG. NO.	ITEM NO.	PART NUMBER	FSCM	FIG. NO.	ITEM NO.
CC22CH240G	81349	18	12	RNC55K1471FS	81349	16	89
CC20CH4R0C	81349	17A	54	RNC55Ki691FS	81349	16	96
CC22CJ3R0C	81349	17A	54	RNC55K17R8FS	81349	19	31
CC22CK1R0C	81349	17A	54	RNC55K1783FS	81349	17A	32
CC22CK2R/C	81349	17A	54	RNC55K18R7FS	81349	19	31
CMR04C100DOOR	81349	16	95	RNC55K2151FS	81349	17A	3
CMR04C150JODR	81349	16	81	RNC55K2741FS	81349	16	34
CMR04CI50JODR	81349	17A	10	RNC55K6812FS	81349	17A	69
CMR04E240JODR	81349	16	104	RNC55K7501FS	81349	16	59
CMROSE820GODR	81349	18	17	RNC55K8251FS	81349	19	23
CMRO5F181GODR	81349	17A	64	RNC60K1002FS	91349	17A	72
DVIIPS35D	73899	16	71	RNC60K2610FS	81349	16	60
JANIN3611	81349	16	73	RNC60K2610FS	81349	17A	47
JANIN3611	81349	17A	1	RNC60K3480FS	81349	17A	12
JANIN4454-1	81349	17A	38	RNC60K3650FS	81349	16	63
JANIN4454-1	81349	19	2	RNC60K4641FS	81349	16	53
JAN2N222A	81349	17A	18	SM-8-963599	80063	17A	22
JAN2N3866	81349	16	44	TDC686KO25GL	90201	16	36
MS18130-10	96906	17A	14	TDC686K025GL	90201	19	1
HS18130-2	96906	17A	14	T368B225K035AS	31433	16	84
MS75084-4	96906	16	72	T368B225K035AS	31433	19	6
M38510/115078YC	81349	16	24	0121-0060	28480	16	111
M39014-01-1569	81349	17A	8	0121-0060	28480	18	5
M39014/20-0109	81349	17A	74	058-001691	26916	17A	30
PT4579	01281	16	76	10015883-010	18876	16	52
JRJ24CW102R	81349	17A	17	109315-1	00752	16	23
RJR24CW103R	81349	17A	75	1115B	13103	16	126
RJR24FX501R	81349	16	40	187-0109-035	74970	16	64
RNC55K1070FS	81349	16	85	196D475X9035JA1	56289	16	82
RNC55K110IFS	81349	16	28	196D476X9035TE3	56289	16	3
RNC55K12RIFS	81349	19	31	242-0424-080	13499	18	14
RNC55K1211FS	81349	17A	2	265011-5	37695	17A	49
RNC55K1212FS	81349	16	105	331892	00779	17A	7
RNC55K13R3FS	81349	19	31	3339H-1-101	80294	19	35
RNC55K1331FS	81349	16	62	5082-2302	28480	16	98
RNC55K1331FS	81349	17A	5	538-011-89A	72982	17A	46
RNC55K14R7FS	81349	19	31	75483-002	22526	17A	4
				75483-002	22526	18	9

Change 2 313/(314 blank)

RECOMMENDED CHANGES TO EQUIPMENT TECHNICAL PUBLICATIONS

SOMETHING WRONG WITH THIS PUBLICATION?



THEN... JOT DOWN THE DOPE ABOUT IT ON THIS FORM, CAREFULLY TEAR IT OUT, FOLD IT AND DROP IT IN THE MAIL!

FROM: (PRINT YOUR UNIT'S COMPLETE ADDRESS)

DATE SENT

PUBLICATION NUMBER

TM 11-5825-270-10

PUBLICATION DATE

23 Jul 81

PUBLICATION TITLE

Radio Frequency R-2176/FRN

BE EXACT... PIN-POINT WHERE IT IS

PAGE NO.

PARA-GRAPH

FIGURE NO.

TABLE NO.

IN THIS SPACE TELL WHAT IS WRONG AND WHAT SHOULD BE DONE ABOUT IT:

TEAR ALONG PERFORATED LINE

PRINTED NAME, GRADE OR TITLE, AND TELEPHONE NUMBER

SIGN HERE:

DA FORM 2028-2
1 JUL 79

PREVIOUS EDITIONS ARE OBSOLETE.

P.S.—IF YOUR OUTFIT WANTS TO KNOW ABOUT YOUR RECOMMENDATION MAKE A CARBON COPY OF THIS AND GIVE IT TO YOUR HEADQUARTERS.

By Order of the Secretaries of the Army, the Navy, and the Air Force:

E. C. MEYER
General, United States Army
Chief of Staff

Official:

J. C. PENNINGTON
Major General, United States Army
The Adjutant General

LEW ALLEN, JR., General USAF
Chief of Staff

Official:

BRYCE POE IH, General, USAF
Commander, Air Force Logistics Command

DISTRIBUTION:

Active Army:

HISA (Ft Monmouth) (21)
USAINSCOM (2)
COE (1)
TSG (1)
USAARENBD (1)
DARCOM (1)
TRADOC (2)
OS Maj Comd (4)
TECOM (2)
USACC (4)
MDW (1)
Armies (2)
Corps (2)
Svc Colleges (1)
USASIGS (5)
USAADS (2)
USAFAS (2)
USAARMS (2)
USAIS (2)
USAES (2)

USAICS (3)
MAAG (1)
USARMIS (1)
USAERDAA (1)
USAERDAW (1)
Fort Gordon (10)
Fort Carson (5)
Army Dep (1) except
LBAD (14)
SAAD (30)
TOAD (14)
SHAD (3)
Fort Gillem (10)
USA Dep (1)
Sig Sec USA Dep (1)
Ft Richardson (CERCOM Ofc) (2)
Units org under fol TOE:
(2 copies each unit)
29-207
29-610

ARNG: None

USAR: None

For explanation of abbreviation used, see AR 310-50.

